

# Rick e Renner - Maravilhosa

♩ = 132,000137

Percussion

Kora

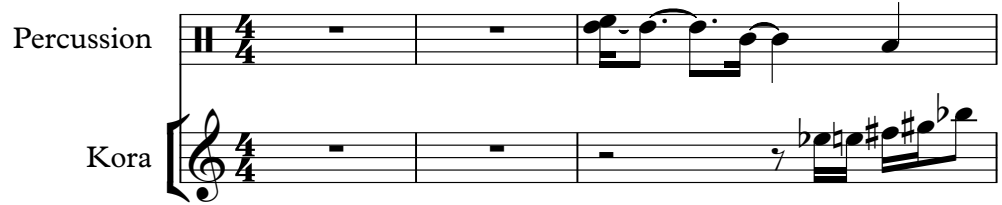

4

Perc.

J. Gtr.

Kora

E. Bass

Tape Smp. Str

6

Perc.

J. Gtr.

Kora

E. Bass

Tape Smp. Str

8

Perc.

J. Gtr.

Kora

E. Bass

Tape Smp. Str

10

Bar. Tpt.

Perc.

J. Gtr.

Kora

E. Bass

Syn. Voice

Tape Smp. Str

Orch. Hit

13

Perc.

J. Gtr.

Kora

E. Bass

FM

19

Bar. Tpt.

Perc.

J. Gtr.

E. Bass

Orch. Hit

21

Perc.

J. Gtr.

Kora

E. Bass

23

25

27

Bar. Tpt.  
Perc.  
J. Gtr.  
E. Bass  
Syn. Voice  
Tape Smp. Str  
Orch. Hit

29

Perc.  
J. Gtr.  
E. Bass  
Tape Smp. Str

31

33

35

Bar. Tpt.

Perc.

J. Gtr.

E. Bass

Tape Smp. Str

Orch. Hit

37

Bar. Tpt.

Perc.

J. Gtr.

E. Bass

Tape Smp. Str

Orch. Hit

39

Bar. Tpt.

Perc.

J. Gtr.

E. Bass

Tape Smp. Str

Orch. Hit

41

Bar. Tpt.

Perc.

J. Gtr.

E. Bass

Tape Smp. Str

Orch. Hit

43

Bar. Tpt.

Perc.

J. Gtr.

E. Bass

Tape Smp. Str

Orch. Hit

45

Bar. Tpt.

Perc.

J. Gtr.

E. Bass

Tape Smp. Str

Orch. Hit

47

Bar. Tpt.

Perc.

J. Gtr.

E. Bass

Tape Smp. Str

Orch. Hit

49

Bar. Tpt.

Perc.

J. Gtr.

E. Bass

Tape Smp. Str

Orch. Hit

51

Bar. Tpt.

Perc.

J. Gtr.

Kora

E. Bass

Tape Smp. Str

Orch. Hit

53

Perc.

J. Gtr.

Kora

E. Bass

Tape Smp. Str

55

Perc.

J. Gtr.

Kora

E. Bass

Tape Smp. Str

57

Perc.

J. Gtr.

Kora

E. Bass

Tape Smp. Str

59

Perc.

J. Gtr.

Kora

E. Bass

Tape Smp. Str

61

Perc.

J. Gtr.

Kora

E. Bass

63

65

67

Bar. Tpt.

Perc.

J. Gtr.

E. Bass

Orch. Hit

69

Perc.

J. Gtr.

Kora

E. Bass

71

73

75

Bar. Tpt.  
Perc.  
J. Gtr.  
E. Bass  
Syn. Voice  
Tape Smp. Str  
Orch. Hit

77

Perc.  
J. Gtr.  
E. Bass  
Tape Smp. Str

79

81

83

Bar. Tpt.

Perc.

J. Gtr.

E. Bass

Tape Smp. Str

Orch. Hit

85

Bar. Tpt.

Perc.

J. Gtr.

E. Bass

Tape Smp. Str

Orch. Hit

87

Bar. Tpt.

Perc.

J. Gtr.

E. Bass

Tape Smp. Str

Orch. Hit

89

Bar. Tpt.

Perc.

J. Gtr.

E. Bass

Tape Smp. Str

Orch. Hit

91

Bar. Tpt.

Perc.

J. Gtr.

E. Bass

Tape Smp. Str

Orch. Hit

93

Bar. Tpt.

Perc.

J. Gtr.

E. Bass

Tape Smp. Str

Orch. Hit

95

Bar. Tpt.

Perc.

J. Gtr.

E. Bass

Tape Smp. Str

Orch. Hit

97

Bar. Tpt.

Perc.

J. Gtr.

E. Bass

Tape Smp. Str

Orch. Hit

99

101

103

Bar. Tpt.

Perc.

J. Gtr.

E. Bass

Tape Smp. Str

Orch. Hit

105

Bar. Tpt.

Perc.

J. Gtr.

E. Bass

Tape Smp. Str

Orch. Hit

107

Bar. Tpt.

Perc.

J. Gtr.

E. Bass

Tape Smp. Str

Orch. Hit

109

Bar. Tpt.

Perc.

J. Gtr.

E. Bass

Tape Smp. Str

Orch. Hit

111

Bar. Tpt.

Perc.

J. Gtr.

E. Bass

Tape Smp. Str

Orch. Hit

113

Bar. Tpt.

Perc.

J. Gtr.

E. Bass

Tape Smp. Str

Orch. Hit

115

Bar. Tpt.

Perc.

J. Gtr.

Kora

E. Bass

Tape Smp. Str

Orch. Hit

Baroque Trumpet

Rick e Renner - Maravilhosa

♩ = 132,000137

9 6

18 6

27 6

37

42

48 2 14

67 6

76 6

86

92 2

Baroque Trumpet

98

104

110

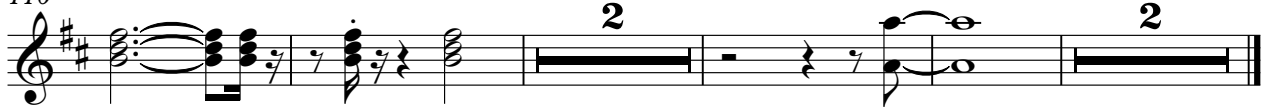

Rick e Renner - Maravilhosa

Percussion

♩ = 132,000137

2

7

12

16

20

24

28

32

36

39

V.S.

Percussion

42

45

48

52

57

61

65

69

73

77

81

85

88

91

94

97

101

104

107

110

V.S.

4

Percussion

113

♩ = 132,000137

3

6

9

12

15

18

21

24

27

30

33

36

39

42

45

48

52

55

58

61

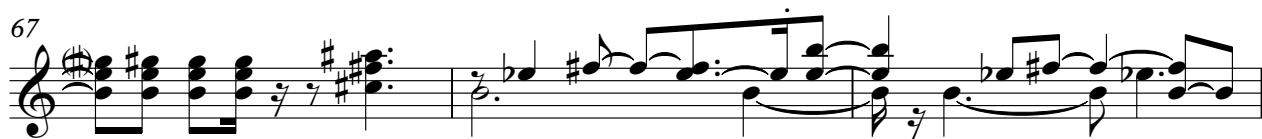

95

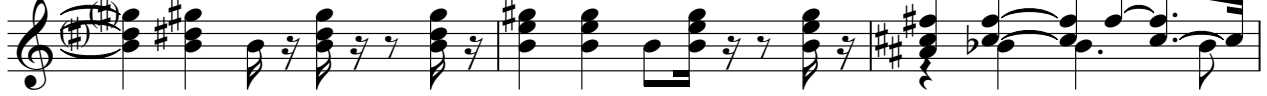

98

101

104

108

111

114

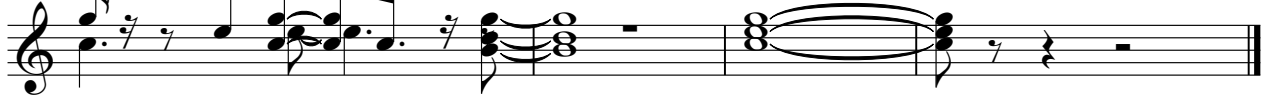

♩ = 132,000137

2

6

10

14

22

26

51

54

58

63

4

70

26

Rick e Renner - Maravilhosa

Electric Bass

♩ = 132,000137

3

8

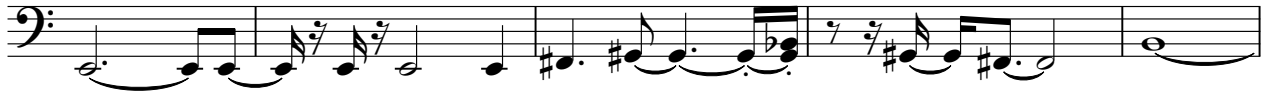

13

20

27

33

37

41

45

49

V.S.

54

59

66

73

80

85

89

93

97

101

105

109

113

Synth Voice

Rick e Renner - Maravilhosa

♩ = 132,000137

**9**

**12**

**14**

**28**

**46**

**75**

**42**

♩ = 132,000137

**12**

**16**

**46**

**64**

**53**

Rick e Renner - Maravilhosa  
Tape Sampler Keyboard [Strings]

♩ = 132,000137

3

10

16

30

38

45

52

58

16

76

84

91

98

105

111

Orchestra Hit

Rick e Renner - Maravilhosa

♩ = 132,000137

9 6

18 6

27 6

37

42

47 2 14

66 6

74 6

82

87

93

100

106

111

