

0.0"
1.1,00
Sai de mim

♩ = 71,000038

Alto Saxophone

Percussion

Kora

Electric Bass

Alto Sax.

Perc.

Kora

E. Bass

11

Alto Sax.

Perc.

Kora

Kora

E. Bass

FX 5

14

Perc.

Kora

Kora

E. Bass

17

Perc.

Kora

Kora

E. Bass

19

Alto Sax.

Perc.

Kora

Kora

E. Bass

Tape Smp. Brs

21

Alto Sax.

Perc.

Kora

Kora

E. Bass

FX 5

24

Perc.

Kora

Kora

E. Bass

FX 5

27

Perc. Kora Kora E. Bass Vla.

29

Perc. Kora Kora E. Bass Vla.

31

Perc. Kora Kora E. Bass Tape Smp. Brs Vla.

33

Perc. Kora Kora E. Bass Tape Smp. Brs FX 5 Vla.

35

Perc. Kora Kora E. Bass Tape Smp. Brs FX 5 Vla.

37

Perc. Kora Kora E. Bass Tape Smp. Brs Vla.

39

Perc. Kora Kora E. Bass Vla.

41

Perc. Kora Kora E. Bass Tape Smp. Brs FX 5 Vla.

44

Perc. Kora E. Bass Tape Smp. Brs Vla.

46

Perc. Kora E. Bass Tape Smp. Brs Vla.

48

Perc. Kora E. Bass Vla.

50

Perc. Kora E. Bass Tape Smp. Brs FX 5 Vla.

52

Perc. Kora E. Bass Vla.

54

Perc. Kora E. Bass Vla.

56

Perc. Kora E. Bass Vla.

58

Perc.

Kora

E. Bass

Vla.

60

Alto Sax.

Perc.

Kora

Kora

E. Bass

Tape Smp. Brs

62

Alto Sax.

Perc.

Kora

E. Bass

64

Alto Sax.

Perc.

Kora

E. Bass

Tape Smp. Brs

66

Alto Sax.

Perc.

Kora

E. Bass

Tape Smp. Brs

68

Alto Sax.

Perc.

Kora

Kora

E. Bass

FX 5

Vla.

70

Perc. Kora Kora E. Bass Vla.

72

Perc. Kora Kora E. Bass Tape Smp. Brs Vla.

74

77

79

Perc. Kora Kora E. Bass Tape Smp. Brs Vla.

81

Perc. Kora Kora E. Bass Tape Smp. Brs FX 5 Vla.

84

86

88

Perc. Kora E. Bass Vla.

90

Perc. Kora E. Bass Tape Smp. Brs FX 5 Vla.

92

Alto Sax.

Perc.

Kora

E. Bass

Tape Smp. Brs

FX 5

Vla.

94

Alto Sax.

Perc.

Kora

E. Bass

Vla.

96

Alto Sax.

Perc.

Kora

E. Bass

Vla.

98

Alto Sax.

Perc.

Kora

E. Bass

Vla.

101

Alto Sax.

Perc.

Kora

E. Bass

Tape Smp. Brs

103

Alto Sax.

Perc.

Kora

E. Bass

Tape Smp. Brs

Vla.

105

Alto Sax.

Perc.

Kora

E. Bass

Vla.

107

Alto Sax.

Perc.

Kora

E. Bass

Tape Smp. Brs

FX 5

Vla.

109

Alto Sax.

Perc.

Kora

E. Bass

Tape Smp. Brs

FX 5

Vla.

111

Alto Sax.

Perc.

Kora

E. Bass

Vla.

113

Alto Sax.

Perc.

Kora

E. Bass

Vla.

115

Alto Sax.

Perc.

Kora

E. Bass

Vla.

118

Alto Sax.

Perc.

Kora

E. Bass

Tape Smp. Brs

120

Alto Sax.

Perc.

Kora

E. Bass

Tape Smp. Brs

Vla.

122

Alto Sax.

Perc.

Kora

E. Bass

Vla.

124

Perc.

Kora

E. Bass

Vla.

Alto Saxophone

♩ = 71,000038

7

19

38

62

68

16

5

93

4

104

2

3

112

3

118

3

Percussion

♩ = 71,000038

5

8

12

15

18

21

24

27

30

V.S.

33

36

39

42

45

48

51

54

57

60

63

66

69

72

75

78

81

84

87

90

V.S.

Percussion

93

96

99

102

105

108

111

114

117

120

Percussion

123

Kora

♩ = 71,00038

2

6

11

16

20

24

28

32

36

40

18

Kora

♩ = 71,000038

10

15

21

26

31

37

43

48

53

57

8

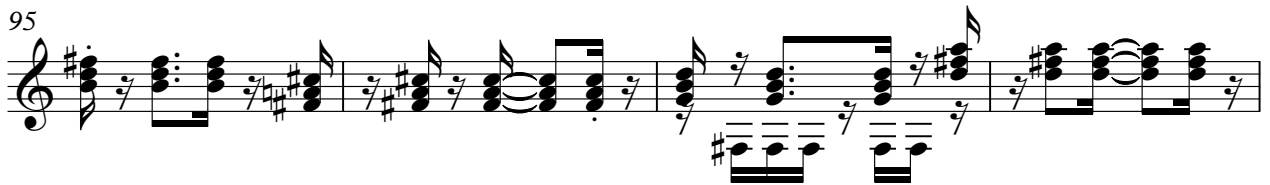

118

122

Electric Bass

♩ = 71,000038

9

17

24

31

39

46

54

61

68

V.S.

75

83

90

97

104

112

119

Tape Sampler Keyboard [Brass]

♩ = 71,000038

5 10

20 10 2

37 3

45 3

52 8 3

67 5 2

78 3

86 3

91 8

2

Tape Sampler Keyboard [Brass]

101

3

109

8

120

4

FX 5 (Brightness)

♩ = 71,000038

9

25

9 6

44

6 16 6

75

6 6

92

15 16

Viola

♩ = 71,000038

27

37

48

59

9

78

89

100

2

112

2

120