

Rick e Renner - Vem Me Namorar

♩ = 65,999992

Alto Saxophone

Jazz Guitar

Jazz Guitar

5-string Electric Bass

Alto

Electric Piano

♩ = 65,999992

Orchestra Hit

Violoncello

Solo

2

3

4

Perc.

J. Gtr.

E. Bass

A.

Vc.

Solo

J. Gtr.

E. Bass

A.

Rev. Cym.

Vc.

Solo

6

Perc.

J. Gtr.

E. Piano

7

Perc.

J. Gtr.

E. Piano

Rev. Cym.

9

10

11

12

13

14

15

16

17

Perc.

J. Gtr.

E. Bass

A.

Orch. Hit

Vc.

Solo

18

Perc.

J. Gtr.

J. Gtr.

E. Bass

Vc.

19

20

21

22

23

24

25

26

27

28

29

Alto Sax.

Perc.

J. Gtr.

E. Bass

Vc.

Solo

30

Alto Sax.

Perc.

J. Gtr.

E. Bass

Vc.

Solo

31

Alto Sax.

Perc.

J. Gtr.

E. Bass

Vc.

Solo

32

Alto Sax.

Perc.

J. Gtr.

E. Bass

Vc.

Solo

33

Alto Sax.

Perc.

J. Gtr.

E. Bass

Orch. Hit

Vc.

34

Perc.

J. Gtr.

J. Gtr.

E. Bass

E. Piano

Vc.

Solo

35

36

37

38

39

40

41

Alto Sax.

Perc.

J. Gtr.

E. Bass

Orch. Hit

Vc.

42

Alto Sax.

Perc.

J. Gtr.

E. Bass

Orch. Hit

Vc.

43

Alto Sax.

Perc.

J. Gtr.

J. Gtr.

E. Bass

Orch. Hit

Vc.

44

Alto Sax.

Perc.

J. Gtr.

E. Bass

Orch. Hit

Vc.

45

Alto Sax.

Perc.

J. Gtr.

J. Gtr.

E. Bass

Orch. Hit

Vc.

46

Alto Sax.

Perc.

J. Gtr.

E. Bass

Orch. Hit

Vc.

47

Perc.

J. Gtr.

E. Bass

Orch. Hit

Vc.

48

Perc.

J. Gtr.

E. Bass

Orch. Hit

Vc.

49

Perc.

J. Gtr.

J. Gtr.

E. Bass

Orch. Hit

Vc.

50

Alto Sax.

Perc.

J. Gtr.

E. Bass

Orch. Hit

Vc.

51

Perc.

J. Gtr.

J. Gtr.

E. Bass

Orch. Hit

Vc.

52

Alto Sax.

Perc.

J. Gtr.

E. Bass

Vc.

53

Perc.

J. Gtr.

J. Gtr.

E. Bass

Orch. Hit

Vc.

54

Alto Sax.

Perc.

J. Gtr.

E. Bass

Orch. Hit

Vc.

55

Perc.

J. Gtr.

J. Gtr.

E. Bass

Orch. Hit

Vc.

56

Alto Sax.

Perc.

J. Gtr.

E. Bass

Vc.

57

Alto Sax.

Perc.

J. Gtr.

E. Bass

Vc.

Solo

58

Alto Sax.

Perc.

J. Gtr.

E. Bass

Vc.

Solo

59

Alto Sax.

Perc.

J. Gtr.

E. Bass

Vc.

Solo

Detailed description of the musical score for measures 59-60. The score is written for a band and soloist. Measure 59 features an Alto Saxophone line with eighth notes and rests, a Percussion line with a complex rhythmic pattern of eighth notes and rests, a J. Guitar line with chords and eighth notes, an E. Bass line with a simple eighth-note pattern, a Vc. line with a sustained chord, and a Solo line with a few notes at the end. Measure 60 continues the saxophone and guitar parts, with the percussion featuring triplet patterns. The soloist part in measure 60 consists of a melodic line with eighth notes and rests.

60

Alto Sax.

Perc.

J. Gtr.

E. Bass

Vc.

Solo

Detailed description of the musical score for measures 60-61. Measure 60 continues the saxophone and guitar parts from the previous measure. The percussion features triplet patterns. The soloist part in measure 60 consists of a melodic line with eighth notes and rests. Measure 61 shows the final notes of the saxophone and guitar parts, with the soloist part ending with a sustained chord.

Alto Saxophone

Rick e Renner - Vem Me Namorar

♩ = 65,999992

4

23

29

31

34

46

53

57

59

Rick e Renner - Vem Me Namorar

Percussion

♩ = 65,999992

♩ = 65,999992

7

10

12

14

16

18

20

22

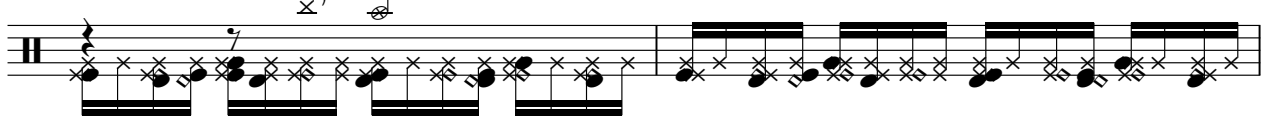

24

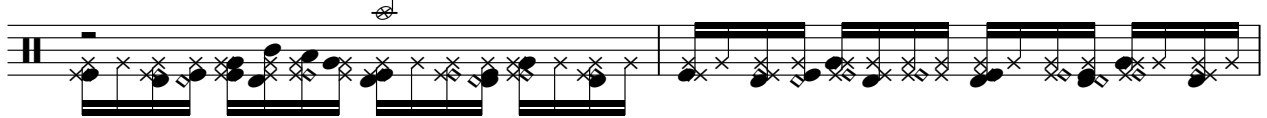

V.S.

26

28

29

31

33

35

37

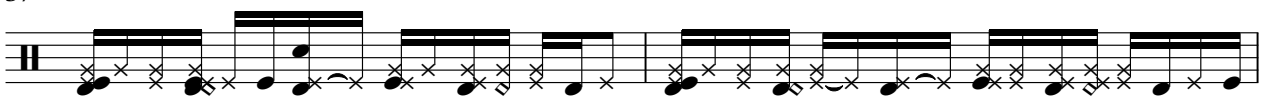

39

41

43

45

47

49

51

53

55

57

59

60

♩ = 65,999992

3

5

6

8

10

11

12

14

17

2 5 7 9 10 11 12 13 14 15 16 17 18 19 20 21 22 23 24 25

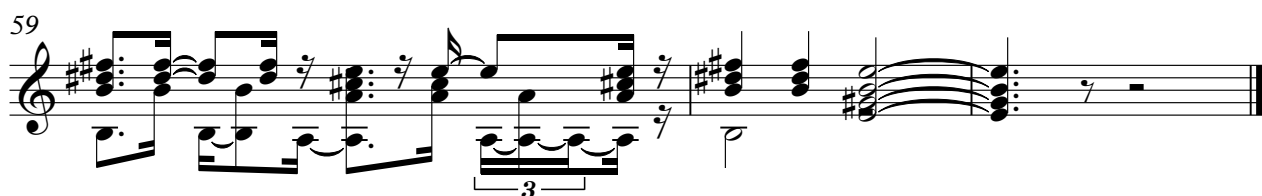
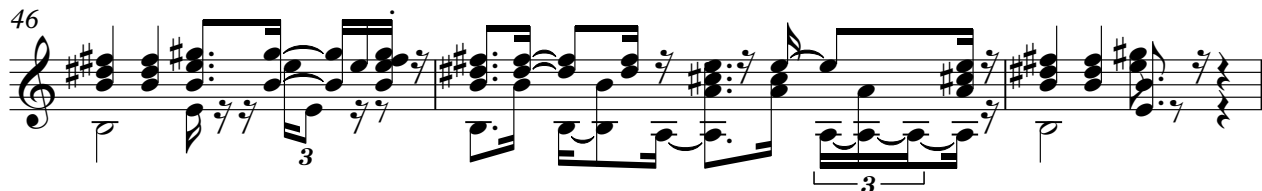

♩ = 65,999992 ♪ = 265,000000

4 4 3

14

2 6

25

8

37

4

45

3

52

6

Rick e Renner - Vem Me Namorar

5-string Electric Bass

♩ = 65,999992

♩ = 265,000002

3

V.S.

2

5-string Electric Bass

57

Alto

Rick e Renner - Vem Me Namorar

♩ = 65,999992

♩ = 65,999992

11

16

4

3

26

9

37

24

Electric Piano

Rick e Renner - Vem Me Namorar

♩ = 65,999992 ♩ = 25,000000

4

9

2

2

3

15

5

5

25

3

5

38

21

21

Reverse Cymbals

Rick e Renner - Vem Me Namorar

♩ = 65,999992

4

2 15,000002

2

8

52

♩ = 65,999992

4 8 3

17 2

22 3

25 3

29 4 3 2

40

44 3

47 3

51

54 6

Rick e Renner - Vem Me Namorar

Violoncello

♩ = 65,999992

♩ = 265,000002

V.S.

2

57

Violoncello

Rick e Renner - Vem Me Namorar

Solo

♩ = 65,999992

3

♩ = 25,000000

5

10

18

11

32

35

4

16

57

60