

♩ = 92,000130

Oboe

Horn in F

Tuba

Percussion

Jazz Guitar

Jazz Guitar

Jazz Guitar

Electric Guitar

Fretless Electric Bass

Alto

♩ = 92,000130

Synth Strings

Synth Strings

Violin

RICKYKIN

6

Ob.

J. Gtr.

J. Gtr.

J. Gtr.

E. Bass

Syn. Str.

24

Ob.

Tba.

J. Gtr.

J. Gtr.

J. Gtr.

E. Gtr.

E. Bass

Syn. Str.

Syn. Str.

28

Ob.

Perc.

J. Gtr.

J. Gtr.

J. Gtr.

E. Bass

Syn. Str.

Syn. Str.

32

Ob.
Perc.
J. Gtr.
J. Gtr.
J. Gtr.
E. Bass
Syn. Str.
Syn. Str.

35

Ob.
Tba.
Perc.
J. Gtr.
J. Gtr.
J. Gtr.
E. Bass
Syn. Str.
Syn. Str.

39

Ob.

Tba.

Perc.

J. Gtr.

J. Gtr.

J. Gtr.

E. Bass

Syn. Str.

Syn. Str.

Vln.

41

Ob.

Hn.

Tba.

Perc.

J. Gtr.

J. Gtr.

J. Gtr.

E. Gtr.

E. Bass

Syn. Str.

Syn. Str.

45

Ob.

Perc.

J. Gtr.

J. Gtr.

J. Gtr.

E. Bass

Syn. Str.

Syn. Str.

Fretboard diagram for J. Gtr. (A/B):
 Measure 45: 0 3 2 3 0 0
 Measure 46: 0 0 3 0
 Measure 47: 3 3 3 3 2 2

48

$\text{♩} = 95$

Ob.

Perc.

J. Gtr.

J. Gtr.

J. Gtr.

E. Bass

Syn. Str.

Syn. Str.

Fretboard diagram for J. Gtr. (A/B):
 Measure 48: 0 0 3 0 0 2
 Measure 49: 0 5

51 $\text{♩} = 76,000000$ $\text{♩} = 76,000000$ $\text{♩} = 96,000000$ $\text{♩} = 95,000145$ $\text{♩} = 95,000000$ $\text{♩} = 92,000000$ $\text{♩} = 96,000000$

Ob.

Perc.

J. Gtr.

J. Gtr.

J. Gtr.

E. Gtr.

E. Bass

Syn. Str.

Syn. Str.

56

J. Gtr.

J. Gtr.

E. Gtr.

E. Bass

61

J. Gtr.

J. Gtr.

E. Gtr.

E. Bass

66

Tba.

Perc.

J. Gtr.

J. Gtr.

J. Gtr.

E. Gtr.

E. Bass

71

Perc.

J. Gtr.

J. Gtr.

J. Gtr.

E. Gtr.

E. Bass

Syn. Str.

Syn. Str.

Vln.

75

Ob.

Perc.

J. Gtr.

J. Gtr.

J. Gtr.

E. Gtr.

E. Bass

Syn. Str.

Syn. Str.

Vln.

79

Perc.

J. Gtr.

J. Gtr.

J. Gtr.

E. Gtr.

E. Bass

Syn. Str.

Syn. Str.

Vln.

82

Ob.
Perc.
J. Gtr.
J. Gtr.
J. Gtr.
E. Gtr.
E. Bass
Syn. Str.
Syn. Str.
Vln.

85

Ob.
Hn.
Perc.
J. Gtr.
J. Gtr.
J. Gtr.
E. Gtr.
E. Bass
A.
Syn. Str.
Syn. Str.
Vln.

89

Ob.
Hn.
Perc.
J. Gtr.
J. Gtr.
E. Gtr.
E. Bass
A.
Syn. Str.
Syn. Str.
Vln.

93

Ob.
Hn.
Perc.
J. Gtr.
J. Gtr.
E. Gtr.
E. Bass
A.
Syn. Str.
Syn. Str.

96 ♩ = 93,000038

Ob. ♩ = 93,000038

Hn.

Perc.

J. Gtr. ♩ = 93,000038

J. Gtr. ♩ = 93,000038

J. Gtr. ♩ = 93,000038

E. Gtr.

E. Bass

A.

Syn. Str. ♩ = 93,000038

Syn. Str. ♩ = 93,000038

101 ♩ = 93,000038

Ob.

Perc.

J. Gtr.

J. Gtr.

J. Gtr. ♩ = 93,000038

E. Gtr.

E. Bass

A.

Syn. Str. ♩ = 93,000038

Syn. Str. ♩ = 93,000038

Oboe

♩ = 92,000130

4 2 13

23 3

30 3

38 3

46

52 20

♩ = 95,00092 92 ♩ = 96,000000

77 5

84 4

2

Oboe

90

93

96

106

Horn in F

♪ = 92,000130

2 37

44

4 2

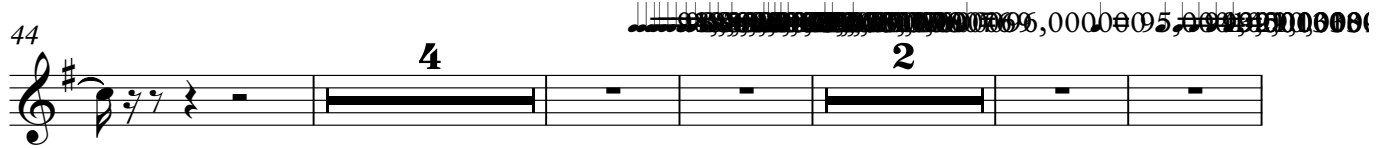

55

31

♪ = 96,000000

91

96

♪ = 95,000130 38 = 92,000130 5

♪ = 93,000038

106

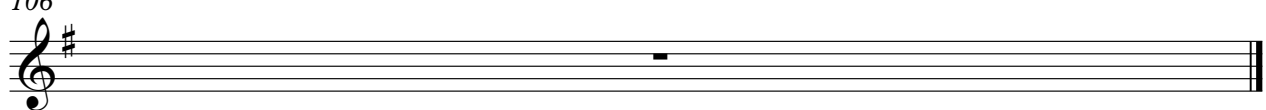

Tuba

♩ = 92,000130

22

28

10

43

6 **2**

55

♩ = 96,000000 ♩ = 95,00010038 ♩ = 93,000038

15 **28** **2** **5**

106

2

Percussion

70

74

78

82

85

88

92

96

106

Jazz Guitar

♩ = 92,000130

7

12

15

18

21

25

29

32

34

V.S.

75

78

81

83

86

89

92

95

97

106

95,00000038130 = 93,000038

2

4

Jazz Guitar

♩ = 92,000130

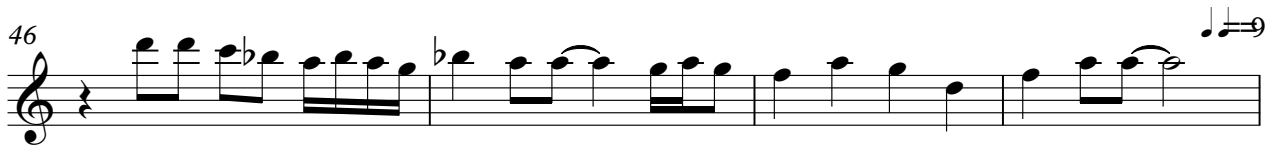
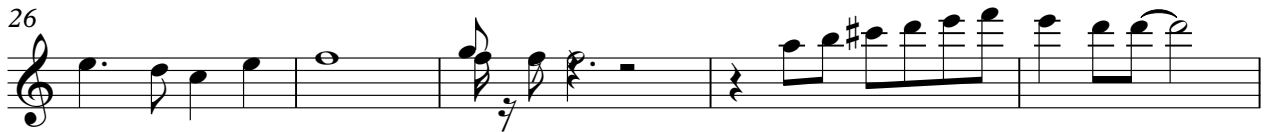

♩ = 99,000000

♩ = 96,000000

♩ = 95,000000

♩ = 96,000000

55

60

64

69

74

78

82

87

92

96

♩ = 95,99999999999999 = 92,000130

Jazz Guitar
♩ = 93,000038

100

4

Jazz Guitar

♩ = 92,000130

D
 T A
 A G
 B D
 A D

5

9

13

17

21

24

28

32

32

36

36

40

40

44

44

48

48

96,000000

♩ = 95,000

54

54

♩ = 94,000000 94,000000 94,000000 96,000000

58

58

62

62

66

66

70

T		2	3		2	3		0	0	2	3	0	0
A		0	2	0	2	0	2						
B	3	2	0	2	3	2	0	2	3	2	0	2	0

74

T	0	0	2	3	0	0	1	0	3	3	3	0	3	3	0	1	0	3
A	0						1	3	3	3	3	3	3	3	1	3	3	3
B							3	3	3	3	3	3	3	1	3	3	3	3

78

T	3	3	0	5	5	3	3	0	3	8	3	0	1	0	3	8	3	0	0	3	3	0
A				8	1					1										3	3	0
B	3	1	3						1	3					3	3	3		3	3	3	2

82

T	0	0	3		3	2	3	0	0	0	3	0	0	0	0	0	0	3	0	0	0	0
A	0																					
B		3	3	3	3	3	2	0	2	0								0				

86

12

♩ = 95,900,010,000,0830

♩ = 93,000,038

T					0	7	2	7	0	7	2	7		0	7	2	7	0	7	2	7		
A																							
B																							

102

T	0	7	2	7	0	7	2	7	0	7	2	7	0	7	2	7	0	7	2	7	0	7	2
A																							
B																							

106

T																							
A																							
B																							

Electric Guitar

♩ = 92,000130
RICKYKIN

26 14

43 6 2 9 = 96,000000 ♩ = 95,000145 94,999999 93,999999

55 ♩ = 96,000000

59

63

67

71

75

79

83

V.S.

87

91

95

100

103

106

Fretless Electric Bass

♩ = 92,000130

3

10

16

21

26

32

38

43

49

♩ = 95,000000 96,000000 95,000000 96,000000

5

60

66

72

77

82

87

92

97

♩ = 95,0000380 ♩ = 93,0000380 ♩ = 93,000038

102

Alto

♩ = 92,000130

48

2

55

31

♩ = 96,000000

92

98

♩ = 95,000130

♩ = 92,000130

♩ = 93,000038

5

106

Synth Strings

♩ = 92,000130

7

7

15

15

19

19

23

23

27

27

32

32

35

35

39

39

43

43

47

47

♩ = ♩ 92,000130

V.S.

2 Synth Strings $\text{♩} = 95,000$

50

3

54 $\text{♩} = 96,000000$

16

76

82

89

97 $\text{♩} = 95,000000$ $\text{♩} = 92,000130$ $\text{♩} = 93,000038$

4

106

Synth Strings

♩ = 92,000130

12

18

22

26

32

37

41

48

52

16

♩ = 96,000069

♩ = 95,000199

♩ = 96,000000

2

Synth Strings

71

79

86

93

98

♩ = 95,0000453093,000088130 ♩ = 93,000038

106

Violin

♩ = 92,000130

14

21

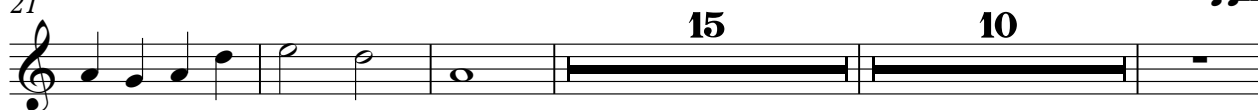

15 10

♩ = 91,0000

50

2 16

♩ = 96,000000

73

81

86

5 7 2 5

♩ = 95,000052 130 ♩ = 93,000038

106

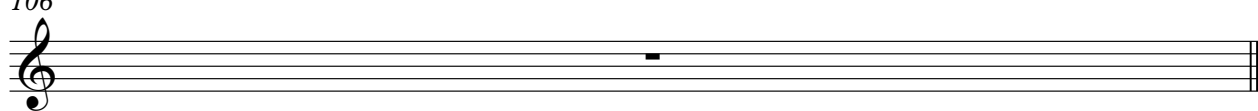
