

# Beatles - Carry That Weight

♩ = 100,000000  
PsmPlayer V3.80

- Alto (bottom):** Features a melodic line in 4/4 time, identical to the top Alto part.
- Viola:** Plays a sustained chord in 4/4 time, indicated by a long horizontal line with a brace.

3

Perc. 

E. Bass 

A. 

A. 

Vla. 

Solo 

==

6

Perc. 

E. Bass 

A. 

A. 

Vla. 

Solo 

9

Perc.

E. Bass

Syn. Br.

Tape Smp. Brs

Vla.

Solo

12

Perc.

E. Gtr.

E. Bass

Syn. Br.

Tape Smp. Brs

Vla.

Solo

14

Perc. E. Gtr. E. Bass Vla. Solo

16

Perc. E. Gtr. E. Bass A. A. Vla. Solo

19

Perc.

E. Bass

A.

A.

Vla.

Solo

21

Perc.

E. Bass

A.

A.

Vla.

Solo

23

Perc.

E. Bass

A.

A.

Tape Smp. Brs

Vla.

Solo

26

Perc.

E. Bass

A.

A.

Vla.

Solo

29

Perc.

E. Bass

A.

A.

Vla.

Solo

32

Perc.

E. Bass

Syn. Br.

Tape Smp. Brs

Vla.

Solo

35

Perc.

E. Gtr.

E. Bass

Syn. Br.

Tape Smp. Brs

Vla.

Solo

==

37

Perc.

E. Gtr.

E. Bass

Vla.

Solo

39

Perc.

E. Gtr.

E. Bass

A.

A.

Vla.

Solo

42

Perc.

E. Bass

A.

A.

Vla.

Solo

44

Perc.

E. Bass

A.

A.

Vla.

Solo

46

Perc.

E. Bass

A.

A.

Tape Smp. Brs

Vla.

Solo

49

52

55

Perc.

E. Bass

A.

A.

Vla.

Solo

==

58

Perc.

E. Bass

A.

A.

Vla.

Solo

61

Perc.

E. Bass

A.

A.

Vla.

Solo

64

Perc.

E. Gtr.

E. Bass

A.

A.

Vla.

Solo

67

Perc.

E. Gtr.

E. Bass

Vla.

Solo

69

Perc.

E. Gtr.

E. Bass

Vla.

Solo

# Beatles - Carry That Weight

## Percussion

♩ = 100,000000  
PsmPlayer V3.80

5

9

13

17

21

25

29

33

37

V.S.

2

Percussion

42

46

50

54

58

62

66

68

♩ = 100,000000  
**12**

**16** **19**

**38** **26**

**67** **2**

Electric Bass

Beatles - Carry That Weight

♩ = 100,000000

V.S.

43

47

50

53

56

59

62

65

68

2

# Beatles - Carry That Weight

Alto

♩ = 100,000000

6

7

16

21

26

31

7

42

47

52

57

V.S.

2

Alto

62

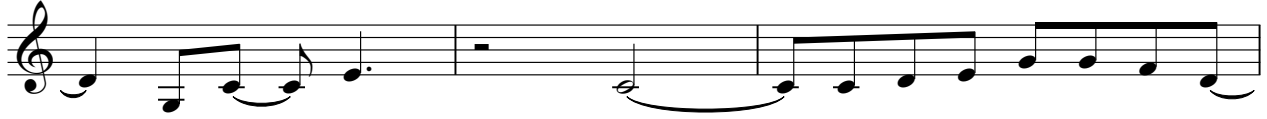

65

# Beatles - Carry That Weight

Alto

♩ = 100,000000

6

7

16

21

26

31

7

42

47

52

57

V.S.

2

Alto

62

65

Synth Brass

Beatles - Carry That Weight

♩ = 100,000000

9

14

19

35

35

# Beatles - Carry That Weight

## Tape Sampler Keyboard [Brass]

♩ = 100,000000

8

12

9

9

25

7

7

36

9

9

47

24

Viola

Beatles - Carry That Weight

♩ = 100,000000

8

14

20

26

33

39

45

52

59

V.S.

2

Viola

66

# Beatles - Carry That Weight

Solo

♩ = 100,000000

V.S.
