

Ricky Martin - Maria Un Dos Tres 1

♩ = 126,711395

Low Tom 1

Low Tom 2

Splsh. Cmb

Crsh. Cymb

Tambourin

#Bassdrum

#Cncrt. Bd

Vocal-Lin

#Brass Fl

Orch. Hits

#Melo Tom

Timpani

This musical score is for a percussion ensemble and includes the following parts:

- Low Tom 1**: Features a triplet of eighth notes in the first measure, followed by a half note and a whole note in the second and third measures.
- Low Tom 2**: Similar to Low Tom 1, with a triplet of eighth notes in the first measure.
- Splsh.Cmb**: Features a triplet of eighth notes with 'x' marks above them in the first measure.
- Crsh.Cymb**: Features a single cymbal crash in the second measure.
- Side Stic**: Features a series of vertical tick marks representing stick hits across the three measures.
- High Bong**: Features a rhythmic pattern of eighth notes in the second and third measures.
- Low Bongo**: Features a rhythmic pattern of eighth notes in the second and third measures.
- Low Conga**: Features a rhythmic pattern of eighth notes in the second and third measures.
- Hgh.Conga**: Features a rhythmic pattern of eighth notes in the second and third measures.
- Tambourin**: Features a triplet of eighth notes in the first measure.
- #Bassdrum**: Features a complex rhythmic pattern with triplets and sixteenth notes.
- #Cnctr.Bd**: Features a complex rhythmic pattern with triplets and sixteenth notes.
- #Brass Fl**: Features a melodic line with a sixteenth-note triplet in the second measure.
- Orch.Hits**: Features a single orchestral hit in the second measure.
- #Melo Tom**: Features a complex rhythmic pattern with triplets and sixteenth notes.
- Timpani**: Features a complex rhythmic pattern with triplets and sixteenth notes.
- #Feline G**: Features a complex rhythmic pattern with sixteenth notes and triplets.

9

Low Tom 1

Low Tom 2

Splsh. Cmb

Crsh. Cymb

Side Stic

High Bong

Low Bongo

Low Conga

Hgh. Conga

Tambourin

#Bassdrum

#Cncrt. Bd

#Brass Fl

#Melo Tom

Timpani

#Feline G

13

Clsd.Hiha
Low Tom 1
Low Tom 2
Splsh.Cmb
Crsh.Cymb
Side Stic
High Bong
Low Bongo
Handclaps
Low Conga
Hgh.Conga
Tambourin
#Bassdrum
#Dance Bd
#Cncrt.Bd
#Brass Fl
Orch.Hits
#Melo Tom
Timpani
#Feline G

16

Clsd.Hiha
Low Tom 1
Low Tom 2
Splsh.Cmb
Side Stic
High Bong
Low Bongo
Handclaps
Low Conga
Hgh. Conga
Tambourin
#Bassdrum
#Dance Bd
#Cncrt. Bd
#Brass Fl
#Melo Tom
Timpani
#Feline G

6

19

Clsd. Hiha
Low Tom 1
Low Tom 2
Splsh. Cmb
Crsh. Cymb
Side Stic
High Bong
Low Bongo
Handclaps
Low Conga
Hgh. Conga
Tambourin
#Bassdrum
#Dance Bd
#Cncrt. Bd
#Brass Fl
#Melo Tom
Timpani
#Feline G

- Clsd. Hiha:** Closed hi-hat, playing a continuous rhythmic pattern.
- Low Tom 1 & 2:** Low tom-toms, playing a melodic line with a consistent rhythm.
- Splsh. Cmb:** Splash cymbal, playing a rhythmic pattern with accents.
- Side Stic:** Side stick, playing a rhythmic pattern.
- M. Triangl & O. Triangl:** Medium and Open triangles, playing rhythmic patterns.
- Hgh. Agogo:** High agogo, playing a rhythmic pattern.
- High Bong & Low Bongo:** High and low bongos, playing rhythmic patterns.
- Handclaps:** Handclaps, playing a rhythmic pattern.
- Low Conga & Hgh. Conga:** Low and high congas, playing rhythmic patterns.
- Tambourin:** Tambourine, playing a rhythmic pattern.
- #Bassdrum:** Bass drum, playing a rhythmic pattern.
- #Dance Bd:** Dance band drum, playing a rhythmic pattern.
- #Cncrt. Bd:** Concert band drum, playing a rhythmic pattern.
- Fing. Bass:** Fingering bass, playing a rhythmic pattern.
- Vocal-Lin:** Vocal line, playing a melodic line.
- #Brass Fl:** Brass fanfare, playing a melodic line.
- Orch. Hits:** Orchestral hits, playing a rhythmic pattern.
- #Melo Tom:** Melodic tom, playing a rhythmic pattern.
- Timpani:** Timpani, playing a rhythmic pattern.
- #Feline G:** Feline guitar, playing a rhythmic pattern.

25

Clsd.Hiha
Low Tom 1
Low Tom 2
Splsh.Cmb
Crsh.Cymb
Side Stic
M.Triangl
O.Triangl
Hgh.Agogo
High Bong
Low Bongo
Handclaps
Low Conga
Hgh. Conga
Tambourin
#Bassdrum
#Dance Bd
#Cncrt. Bd
Fing.Bass
Vocal-Lin
Orch.Hits
#Melo Tom
Timpani
#Feline G

29

Clsd.Hiha

Low Tom 1

Low Tom 2

Splsh.Cmb

Crsh.Cymb

Side Stic

M.Triangl

O.Triangl

Hgh.Agogo

High Bong

Low Bongo

Handclaps

Low Conga

Hgh.Conga

Tambourin

#Bassdrum

#Dance Bd

#Cncrt.Bd

Fing.Bass

Vocal-Lin

#Brass Fl

Orch.Hits

#Melo Tom

Timpani

#Feline G

32

Clsd.Hiha
Low Tom 1
Low Tom 2
Side Stic
M.Triangl
O.Triangl
Hgh.Agogo
High Bong
Low Bongo
Handclaps
Low Conga
Hgh.Conga
Tambourin
#Dance Bd
Fing.Bass
Vocal-Lin
#Melo Tom
Brass Sec

35

This musical score is for a percussion ensemble and includes melodic lines for a brass instrument and a vocal line. The percussion parts are as follows:

- Clsd.Hiha**: Continuous sixteenth-note pattern.
- Low Tom 1**: Quarter-note pattern.
- Low Tom 2**: Quarter-note pattern.
- Splsh.Cmb**: Rest.
- Crsh.Cymb**: Rest.
- Side Stic**: Vertical tick marks.
- M.Triangl**: Sixteenth-note pattern.
- O.Triangl**: Quarter-note pattern.
- Hgh.Agogo**: Quarter-note pattern with accents.
- High Bong**: Eighth-note pattern.
- Low Bongo**: Quarter-note pattern.
- Handclaps**: Quarter-note pattern.
- Low Conga**: Quarter-note pattern.
- Hgh.Conga**: Quarter-note pattern.
- Tambourin**: Sixteenth-note pattern.

The melodic parts are:

- #Dance Bd**: Treble clef, eighth-note pattern.
- Fing.Bass**: Treble clef, eighth-note pattern.
- #Brass Fl**: Treble clef, eighth-note pattern with a sixteenth-note flourish.
- Orch.Hits**: Treble clef, rests.
- #Melo Tom**: Treble clef, eighth-note pattern.

38

This musical score is for a percussion ensemble and includes other instruments. The percussion parts are: Clsd.Hiha (Closed Hi-hat), Low Tom 1, Low Tom 2, Splsh.Cmb (Splash Cymbal), Crsh.Cymb (Crash Cymbal), Side Stic (Side Stick), M.Triangl (Medium Triangle), O.Triangl (Orchestra Triangle), Hgh.Agogo (High Agogo), High Bong (High Bongo), Low Bongo, Handclaps, Low Conga, Hgh. Conga (High Conga), and Tambourin. The other instruments are: #Dance Bd (Dance Band), #12Str.Gt (12-string Guitar), Fing.Bass (Finger Bass), #Trombone (Trombone), Vocal-Lin (Vocal Line), #Melo Tom (Melody Tom), and Brass Sec (Brass Section). The score is written in 4/4 time and consists of three measures. The percussion parts feature various rhythmic patterns, including eighth and sixteenth notes, rests, and specific drum techniques like side sticks and triangles. The other instruments provide harmonic and melodic support.

41

Clsd.Hiha
Low Tom 1
Low Tom 2
Splsh.Cmb
Crsh.Cymb
Side Stic
M.Triangl
O.Triangl
Hgh.Agogo
High Bong
Low Bongo
Handclaps
Low Conga
Hgh. Conga
Tambourin
#Dance Bd
#12Str.Gt
Fing.Bass
#Trombone
Vocal-Lin
#Melo Tom
Brass Sec

44

This musical score is for a percussion ensemble and includes parts for several other instruments. The percussion parts are: Clsd.Hiha (Closed Hi-hat), Low Tom 1, Low Tom 2, Side Stic (Side Stick), M.Triangl (Medium Triangle), O.Triangl (Ornamental Triangle), Mid Tom 2, Hgh.Agogo (High Agogo), High Bong (High Bongo), Low Bongo, Handclaps, Low Conga, Hgh.Conga (High Conga), and Tambourin. The other instruments are: #Dance Bd (Dance Band), #12Str.Gt (12-string Guitar), Fing.Bass (Finger Bass), #Trombone (Trombone), Vocal-Lin (Vocal Line), #Brass Fl (Brass Flute), #Melo Tom (Melodic Tom), and Brass Sec (Brass Section). The score is written in a 4/4 time signature and consists of three measures. The percussion parts feature various rhythmic patterns, including eighth and sixteenth notes, rests, and specific techniques like side sticks and triangles. The other instruments provide harmonic and melodic support, with the brass section and vocal line featuring more complex melodic lines.

47

This musical score is for a percussion ensemble and includes other instruments. The percussion parts are: Clsd. Hiha (Closed Hi-hat), Low Tom 1, Low Tom 2, Splsh. Cmb (Splash Cymbal), Crsh. Cymb (Crash Cymbal), Side Stic (Side Stick), M. Triangl (Medium Triangle), O. Triangl (Orchestra Triangle), Hgh. Agogo (High Agogo), High Bong (High Bongo), Low Bongo, Handclaps, Low Conga, Hgh. Conga (High Conga), and Tambourin. The other instruments are: #Dance Bd (Dance Band), #12Str. Gt (12-string Guitar), Fing. Bass (Finger Bass), Vocal-Lin (Vocal Line), #Brass Fl (Brass Flute), and #Melo Tom (Melo Tom). The score is written in 4/4 time and consists of three measures. The percussion parts feature various rhythmic patterns, including eighth notes, quarter notes, and rests. The other instruments provide harmonic and melodic support.

50

Clsd.Hiha
Low Tom 1
Low Tom 2
Splsh.Cmb
Crsh.Cymb
Side Stic
M.Triangl
O.Triangl
Hgh.Agogo
High Bong
Low Bongo
Handclaps
Low Conga
Hgh.Conga
Tambourin
#Dance Bd
#12Str.Gt
Fing.Bass
Vocal-Lin
#Melo Tom

53

Clsd. Hiha

Low Tom 1

Low Tom 2

Splsh. Cmb

Crsh. Cymb

Side Stic

M. Triangl

O. Triangl

Mid Tom 2

Hgh. Agogo

High Bong

Low Bongo

Handclaps

Low Conga

Hgh. Conga

Tambourin

#Bassdrum

#Dance Bd

#Cnert. Bd

#12Str. Gt

Fing. Bass

Vocal-Lin

Orch. Hits

#Melo Tom

Timpani

57

60

Cisd.Hiha
Low Tom 1
Low Tom 2
Side Stic
M.Triangl
O.Triangl
Hgh.Agogo
High Bong
Low Bong
Handclaps
Low Conga
Hgh.Conga
Tambourin
#Dance Bd
Fing.Bass
Vocal-Lin
#Melo Tom
Brass Sec

63

This musical score is for a percussion ensemble and includes the following parts:

- Clsd.Hiha**: Closed Hi-hat, playing a continuous eighth-note pattern.
- Low Tom 1**: Low Tom 1, playing a rhythmic pattern of eighth notes.
- Low Tom 2**: Low Tom 2, playing a rhythmic pattern of eighth notes.
- Splsh.Cmb**: Splash Cymbal, with a few initial notes.
- Crsh.Cymb**: Crash Cymbal, with a few initial notes.
- Side Stic**: Side Stick, playing a rhythmic pattern of eighth notes.
- M.Triangl**: Medium Triangle, playing a rhythmic pattern of eighth notes.
- O.Triangl**: Oil Triangle, playing a rhythmic pattern of eighth notes.
- Hgh.Agogo**: High Agogo, playing a rhythmic pattern of eighth notes.
- High Bong**: High Bongo, playing a rhythmic pattern of eighth notes.
- Low Bongo**: Low Bongo, playing a rhythmic pattern of eighth notes.
- Handclaps**: Handclaps, playing a rhythmic pattern of eighth notes.
- Low Conga**: Low Conga, playing a rhythmic pattern of eighth notes.
- Hgh.Conga**: High Conga, playing a rhythmic pattern of eighth notes.
- Tambourin**: Tambourin, playing a rhythmic pattern of eighth notes.
- #Dance Bd**: Dance Band, playing a rhythmic pattern of eighth notes.
- Fing.Bass**: Fingering Bass, playing a rhythmic pattern of eighth notes.
- #Brass Fl**: Brass Flute, playing a rhythmic pattern of eighth notes.
- Orch.Hits**: Orchestral Hits, playing a rhythmic pattern of eighth notes.
- #Melo Tom**: Melodic Tom, playing a rhythmic pattern of eighth notes.

66

This musical score is for a percussion ensemble and includes other instruments. The percussion parts are: Clsd. Hiha (Closed Hi-hat), Low Tom 1, Low Tom 2, Splsh. Cmb (Splash Cymbal), Crsh. Cymb (Crash Cymbal), Side Stic (Side Stick), M. Triangl (Medium Triangle), O. Triangl (Ornamental Triangle), Hgh. Agogo (High Agogo), High Bong (High Bongo), Low Bongo, Handclaps, Low Conga, Hgh. Conga (High Conga), and Tambourin. The other instruments are: #Dance Bd (Dance Band), #12Str. Gt (12-string Guitar), Fing. Bass (Finger Bass), #Trombone (Trombone), Vocal-Lin (Vocal Line), #Melo Tom (Melo Tom), and Brass Sec (Brass Section). The score is written in 4/4 time and consists of three measures. The percussion parts feature various rhythmic patterns, including eighth and sixteenth notes, rests, and specific techniques like side sticks and triangles. The other instruments provide harmonic support and melodic lines.

69

This musical score is for a percussion ensemble and includes other instruments. The percussion parts are: Clsd.Hiha (Closed Hi-hat), Low Tom 1, Low Tom 2, Splsh.Cmb (Splash Cymbal), Crsh.Cymb (Crash Cymbal), Side Stic (Side Stick), M.Triangl (Medium Triangle), O.Triangl (Ornamental Triangle), Hgh.Agogo (High Agogo), High Bong (High Bongo), Low Bongo, Handclaps, Low Conga, Hgh. Conga (High Conga), and Tambourin. The other instruments are: #Dance Bd (Dance Band), #12Str.Gt (12-string Guitar), Fing.Bass (Finger Bass), #Trombone (Trombone), Vocal-Lin (Vocal Line), #Melo Tom (Melo Tom), and Brass Sec (Brass Section). The score is written in a 3/4 time signature and consists of three measures. The percussion parts are primarily rhythmic patterns, while the other instruments provide harmonic and melodic support.

72

This musical score is for a percussion ensemble and includes other instruments. The percussion parts are: Clsd.Hiha (Closed Hi-hat), Low Tom 1, Low Tom 2, Side Stic (Side Stick), M.Triangl (Medium Triangle), O.Triangl (Ornamental Triangle), Mid Tom 2, Hgh.Agogo (High Agogo), High Bong (High Bongo), Low Bongo, Handclaps, Low Conga, Hgh.Conga (High Conga), and Tambourin. The other instruments are: #Dance Bd (Dance Band), #12Str.Gt (12-string Guitar), Fing.Bass (Finger Bass), #Trombone (Trombone), Vocal-Lin (Vocal Line), #Melo Tom (Melodic Tom), and Brass Sec (Brass Section). The score is written in 4/4 time and consists of three measures. The percussion parts feature various rhythmic patterns, including eighth notes, quarter notes, and rests. The other instruments provide harmonic support and melodic lines.

75

This musical score is for a percussion ensemble and includes other instruments. The percussion parts are: Clsd. Hiha (Closed Hi-hat), Low Tom 1, Low Tom 2, Splsh. Cmb (Splash Cymbal), Crsh. Cymb (Crash Cymbal), Side Stic (Side Stick), M. Triangl (Medium Triangle), O. Triangl (Ornamental Triangle), Hgh. Agogo (High Agogo), High Bong (High Bongo), Low Bongo, Handclaps, Low Conga, Hgh. Conga (High Conga), and Tambourin. The other instruments are: #Dance Bd (Dance Band), #12Str. Gt (12-string Guitar), Fing. Bass (Finger Bass), Vocal-Lin (Vocal Line), #Brass Fl (Brass Flute), and #Melo Tom (Melo Tom). The score is written in a 4/4 time signature and consists of three measures. The percussion parts feature various rhythmic patterns, including eighth and sixteenth notes, rests, and specific techniques like side sticks and cymbal crashes. The other instruments provide harmonic and melodic support.

78

Clsd.Hiha
Low Tom 1
Low Tom 2
Splsh.Cmb
Crsh.Cymb
Side Stic
M.Triangl
O.Triangl
Hgh.Agogo
High Bong
Low Bongo
Handclaps
Low Conga
Hgh.Conga
Tambourin
#Dance Bd
#12Str.Gt
Fing.Bass
Vocal-Lin
#Melo Tom

81

Clsd.Hiha
Low Tom 1
Low Tom 2
Side Stic
M.Triangl
O.Triangl
Hgh.Agogo
High Bong
Low Bongo
Handclaps
Low Conga
Hgh.Conga
Tambourin
#Bassdrum
#Dance Bd
#Cncrt.Bd
#12Str.Gt
Fing.Bass
Vocal-Lin
Orch.Hits
#Melo Tom
Timpani

84

Low Tom 1

Low Tom 2

Tambourin

#Bassdrum

#Dance Bd

#Cncrt. Bd

#12Str.Gtr

Vocal-Lin

#Melo Tom

Timpani

88

Snare 2

Low Tom 1

Low Tom 2

Splsh.Cmb

Crsh.Cymb

Cabasa

Shrt.Quir

Long Quir

Cowbell

Tambourin

#Bassdrum

#Dance Bd

#Cncrt. Bd

#Jazz Snr

#Jazz Snr

#TR808 Sn

Vocal-Lin

Orch.Hits

#Melo Tom

Timpani

This musical score is for a percussion ensemble and includes the following parts:

- Splsh. Cmb & Crsh. Cymb:** Represented by symbols and stems, indicating specific cymbal effects.
- Vocal-Lin:** A vocal line with a melodic contour.

100

112

115

118

This musical score is for a percussion ensemble and includes other instruments. The percussion parts are: Clsd. Hiha (Closed Hi-hat), Low Tom 1, Low Tom 2, Splsh. Cmb (Splash Cymbal), Crsh. Cymb (Crash Cymbal), Side Stic (Side Stick), M. Triangl (Medium Triangle), O. Triangl (Ornamental Triangle), Hgh. Agogo (High Agogo), High Bong (High Bongo), Low Bongo, Handclaps, Low Conga, Hgh. Conga (High Conga), and Tambourin. The other instruments are: #Dance Bd (Dance Band), #12Str. Gt (12-string Guitar), Fing. Bass (Finger Bass), #Trombone (Trombone), Vocal-Lin (Vocal Line), #Melo Tom (Melo Tom), and Brass Sec (Brass Section). The score is written in a 4/4 time signature and consists of three measures. The percussion parts are primarily rhythmic patterns, while the other instruments provide harmonic and melodic support.

121

Clsd. Hiha
Low Tom 1
Low Tom 2
Splsh. Cmb
Crsh. Cymb
Side Stic
M. Triangl
O. Triangl
Mid Tom 2
Hgh. Agogo
High Bong
Low Bongo
Handclaps
Low Conga
Hgh. Conga
Tambourin
#Dance Bd
#12Str. Grt
Fing. Bass
#Trombone
Vocal-Lin
#Brass Fl
#Melo Tom
Brass Sec

124

This musical score is for a percussion ensemble and includes the following parts:

- Cisd.Hiha**: Cymbal, playing a continuous high-frequency pattern.
- Low Tom 1** and **Low Tom 2**: Tom-toms playing a rhythmic pattern of eighth notes.
- Side Stic**: Side stick playing a simple rhythmic pattern.
- M.Triangl**: Triangle playing a rhythmic pattern.
- O.Triangl**: Open triangle playing a simple rhythmic pattern.
- Hgh.Agogo**: Agogo bells playing a rhythmic pattern.
- High Bong**: High bongo playing a rhythmic pattern.
- Low Bongo**: Low bongo playing a rhythmic pattern.
- Handclaps**: Handclaps playing a simple rhythmic pattern.
- Low Conga**: Low conga playing a rhythmic pattern.
- Hgh.Conga**: High conga playing a rhythmic pattern.
- Tambourin**: Tambourine playing a rhythmic pattern.
- #Dance Bd**: Dance band playing a rhythmic pattern.
- #12Str.Gr**: 12-string guitar playing a complex rhythmic pattern.
- Fing.Bass**: Fingering bass playing a rhythmic pattern.
- Vocal-Lin**: Vocal line playing a rhythmic pattern.
- #Melo Tom**: Melodic tom playing a rhythmic pattern.

127

Clsd.Hiha
Low Tom 1
Low Tom 2
Splsh.Cmb
Crsh.Cymb
Side Stic
M.Triangl
O.Triangl
Hgh.Agogo
High Bong
Low Bongo
Handclaps
Low Conga
Hgh.Conga
Tambourin
#Dance Bd
#12Str.Gt
Fing.Bass
Vocal-Lin
#Melo Tom

130

This musical score is for a percussion ensemble and includes other instruments. The percussion parts are: Clsd.Hiha (Closed Hi-hat), Low Tom 1, Low Tom 2, Splsh.Cmb (Splash Cymbal), Crsh.Cymb (Crash Cymbal), Side Stic (Side Stick), M.Triangl (Medium Triangle), O.Triangl (Ornamental Triangle), Hgh.Agogo (High Agogo), High Bong (High Bongo), Low Bongo, Handclaps, Low Conga, Hgh.Conga (High Conga), and Tambourin. The other instruments are: #Dance Bd (Dance Band), #12Str.Gt (12-string Guitar), Fing.Bass (Finger Bass), Vocal-Lin (Vocal Line), Orch.Hits (Orchestra Hits), and #Melo Tom (Melodic Tom). The score is written in 4/4 time and consists of four measures. The percussion parts feature various rhythmic patterns, including eighth and sixteenth notes, rests, and specific drum techniques like side sticks and triangles. The other instruments provide harmonic and melodic support.

134

This musical score is for a percussion ensemble and includes the following parts:

- M. Triangl & O. Triangl:** Medium and open triangles with rhythmic patterns.
- Hgh. Agogo & High Bong:** High agogo and high bongo with rhythmic patterns.
- Low Bongo & Handclaps:** Low bongo and handclaps with rhythmic patterns.
- Low Conga & Hgh. Conga:** Low and high congas with rhythmic patterns.
- Tambourin:** Tambourine with a rhythmic pattern.
- #Dance Bd:** Dance band part with a rhythmic pattern.
- Vocal-Lin:** Vocal line with lyrics.
- #Melo Tom:** Melodic tom part with a rhythmic pattern.

138

Clsd.Hiha
Low Tom 1
Low Tom 2
Splsh.Cmb
Crsh.Cymb
Side Stic
M.Triangl
O.Triangl
Hgh.Agogo
High Bong
Low Bongo
Handclaps
Low Conga
Hgh.Conga
Tambourin
#Bassdrum
#Dance Bd
#Cncrt.Bd
Vocal-Lin
#Brass Fl
Orch.Hits
#Melo Tom
Timpani

141

Low Tom 1

Low Tom 2

Splsh. Cmb

Crsh. Cymb

Side Stic

High Bong

Tambourin

#Bassdrum

#Cncrt. Bd

Vocal-Lin

#Brass Fl

Orch. Hits

#Melo Tom

Timpani

#Feline G

Snare 2

Ricky Martin - Maria Un Dos Tres 1

♩ = 126,711395

90

93

96

103

106

39

♩ = 126,711395

14

17

19

21

23

25

27

29

31

33

2

Clsd.Hiha

35

37

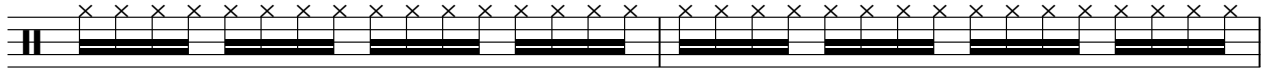

39

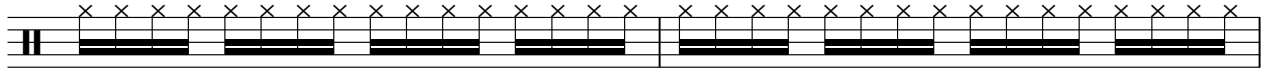

41

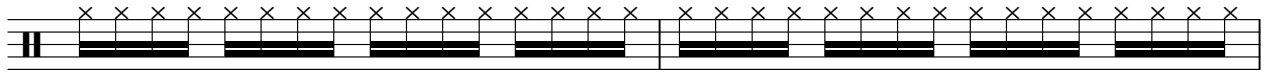

43

45

47

49

51

53

55

57

59

61

63

65

67

69

71

73

V.S.

4

Clsd.Hiha

75

77

79

81

111

113

115

117

119

121

123

125

127

129

131

133

135

137

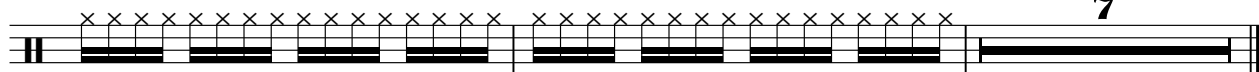

Ricky Martin - Maria Un Dos Tres 1

Low Tom 1

♩ = 126,711395

2

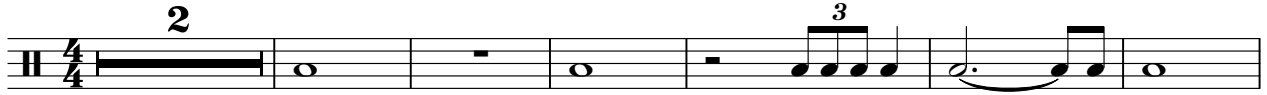

9

16

22

28

33

37

41

45

49

V.S.

53

58

62

66

70

74

78

82

89

96

Ricky Martin - Maria Un Dos Tres 1

Low Tom 2

♩ = 126,711395

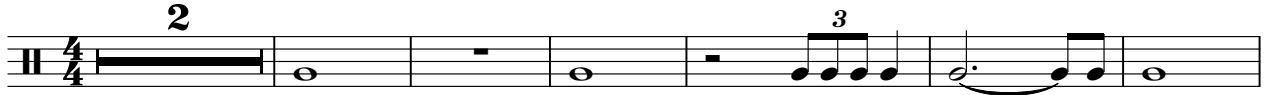

V.S.

53

58

62

66

70

74

78

82

89

96

2

Splsh.Cmb

115

128

139

♩ = 126,711395

2 3 3 3

15 3 7 3

32 3 3 3 3

47 3 3 3

60 3 3 3 3

75 3 11

95 3

106 2 3 3

119 3 3 3

132 3 3 3 2

♩ = 126,711395

6

4/4

11

17

23

29

35

41

47

53

59

65

71

77

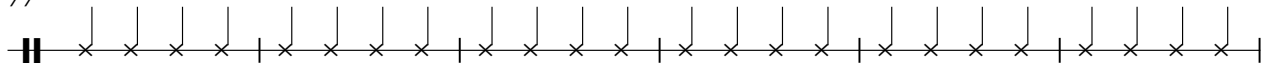

83

111

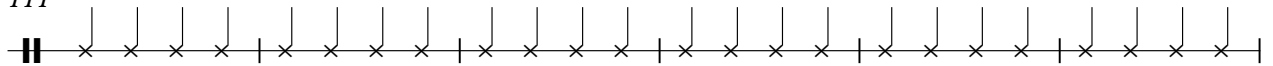

117

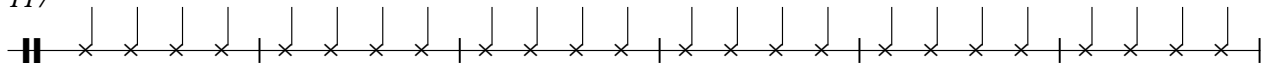

123

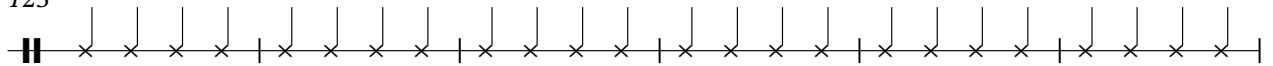

129

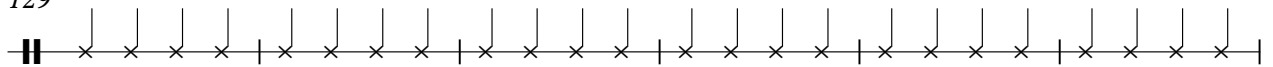

135

138

♩ = 126,711395

22

25

28

31

34

37

40

43

46

49

52

55

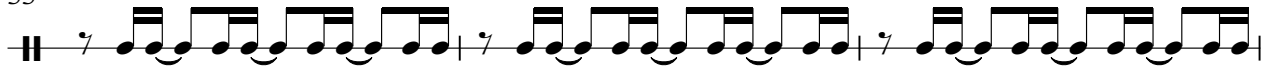

58

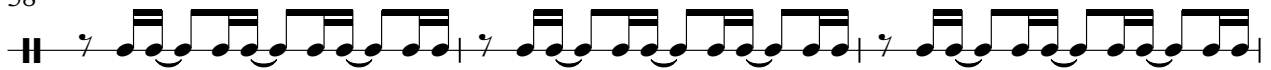

61

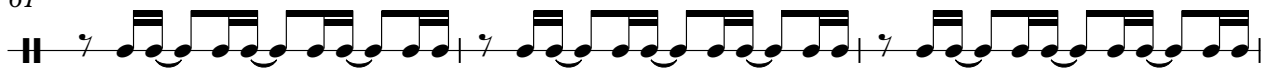

64

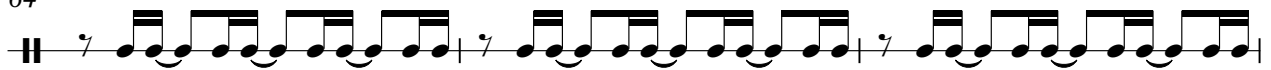

67

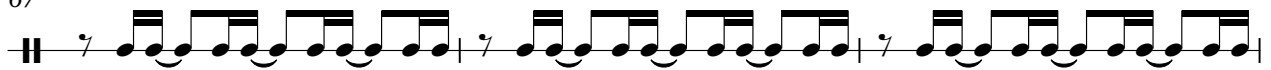

70

73

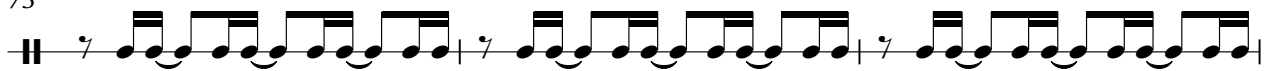

76

79

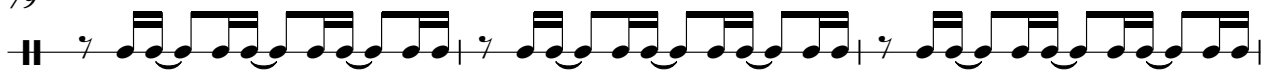

82

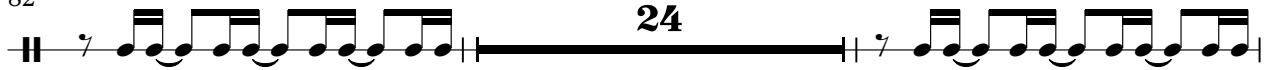

108

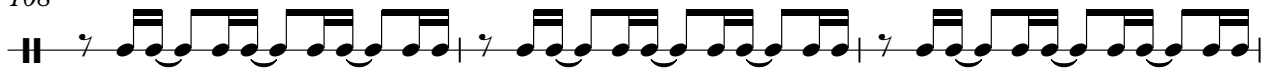

111

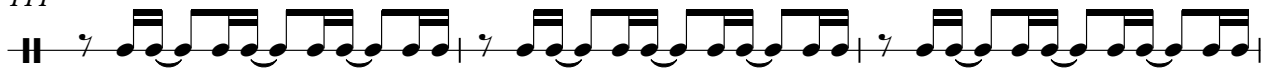

114

117

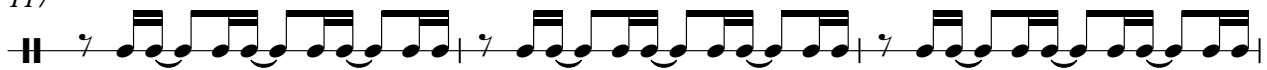

120

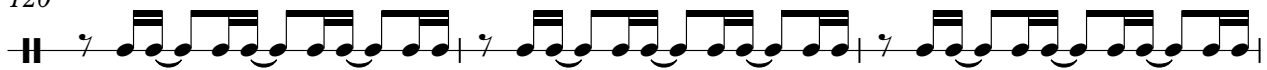

123

126

129

132

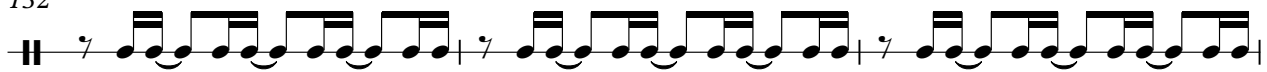

135

137

♩ = 126,711395
22

27

33

39

45

51

57

63

69

75

Mid Tom 2

Ricky Martin - Maria Un Dos Tres 1

♩ = 126,711395

45 7

55

19 47

122

23

♩ = 126,711395

22

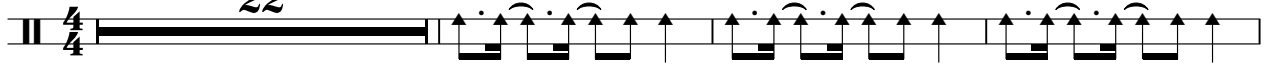

26

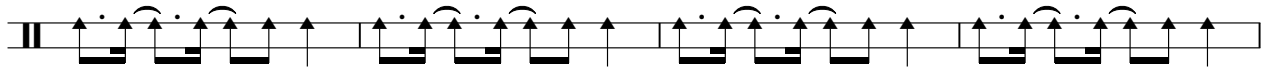

30

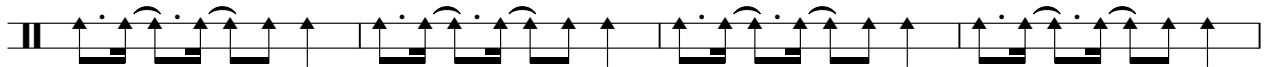

34

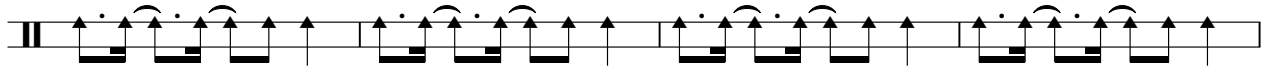

38

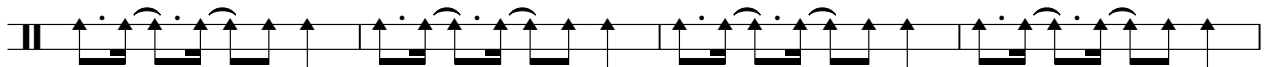

42

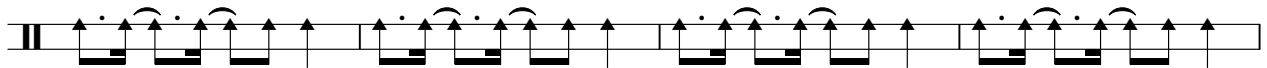

46

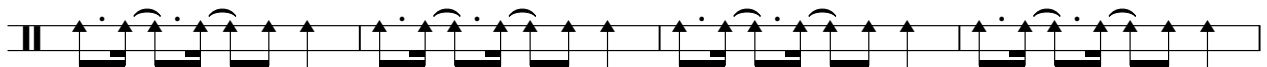

50

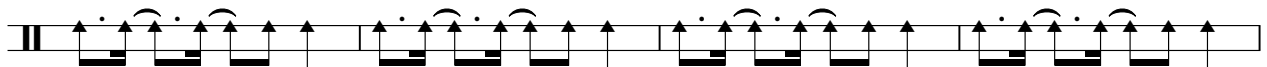

54

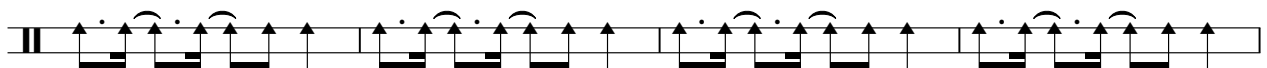

58

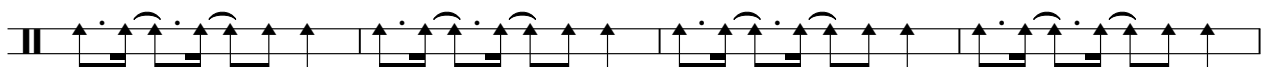

V.S.

62

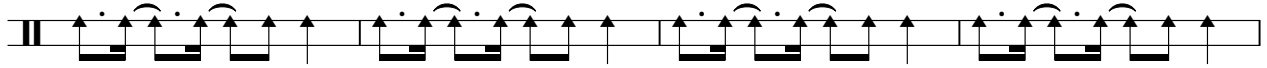

66

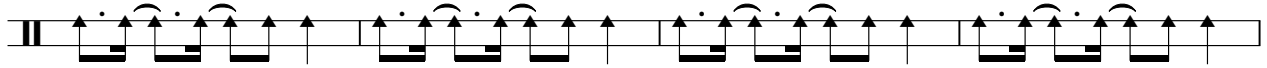

70

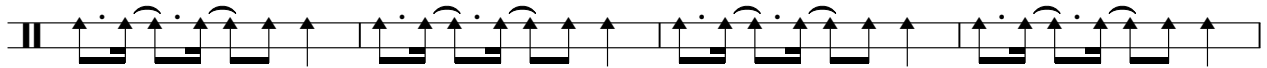

74

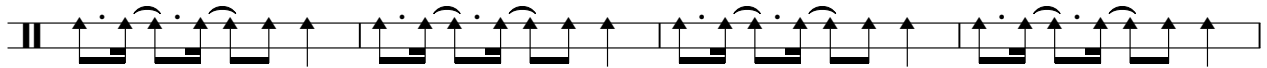

78

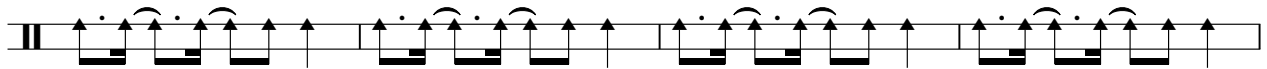

82

109

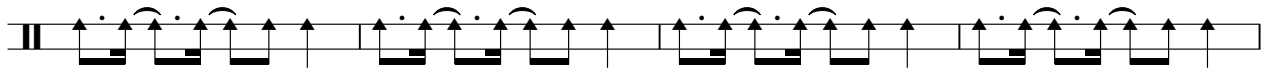

113

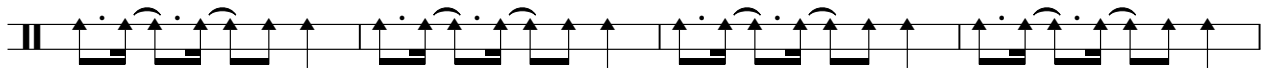

117

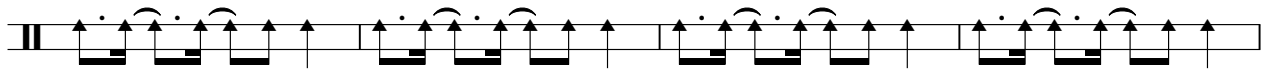

121

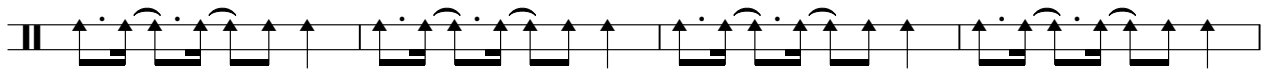

125

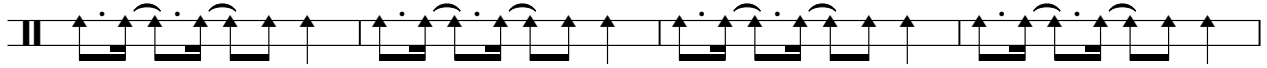

129

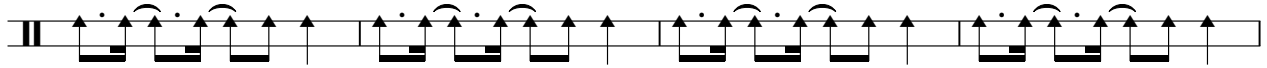

133

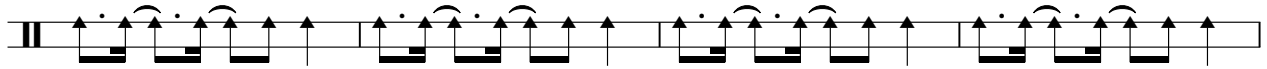

137

High Bong

Ricky Martin - Maria Un Dos Tres 1

♩ = 126,711395

6

10

13

16

19

22

25

28

31

35

V.S.

High Bong

39

42

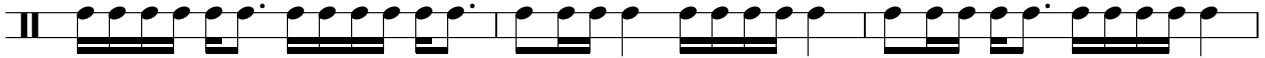

45

48

51

55

58

61

64

67

71

74

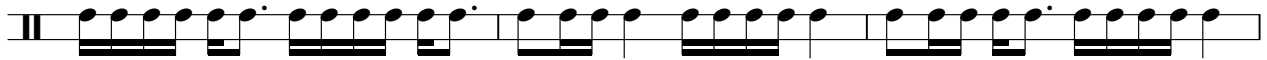

77

80

83

109

112

115

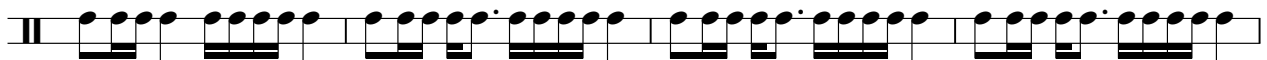

119

122

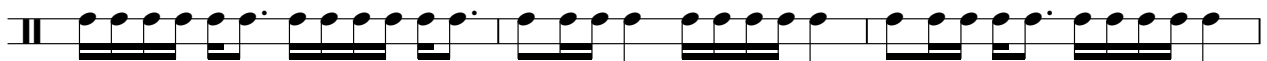

V.S.

Low Bongo

Ricky Martin - Maria Un Dos Tres 1

♩ = 126,711395

6

10

14

18

22

26

30

34

39

43

V.S.

47

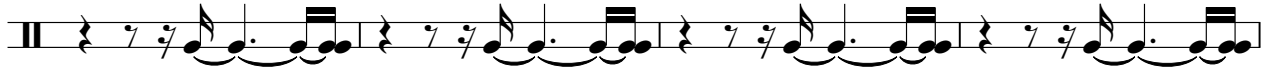

51

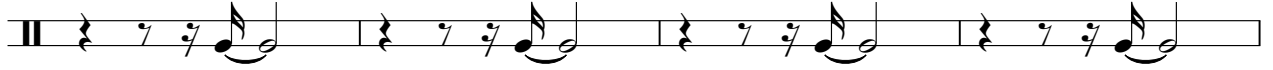

55

59

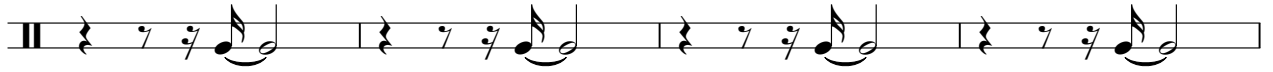

63

67

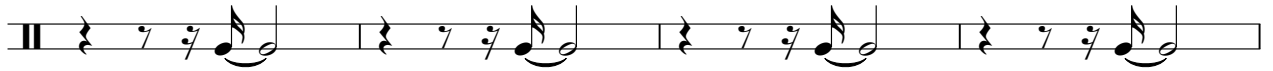

71

75

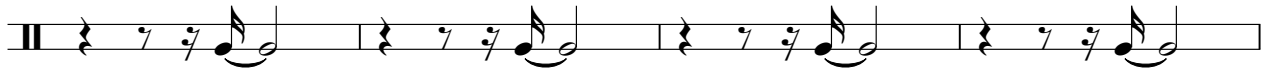

79

83

24

110

114

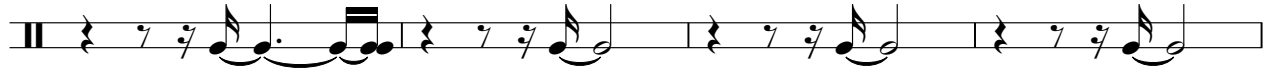

118

122

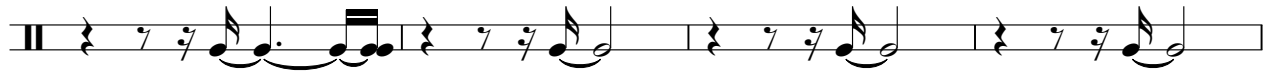

126

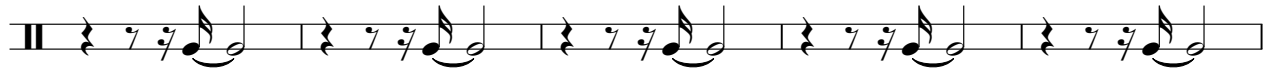

131

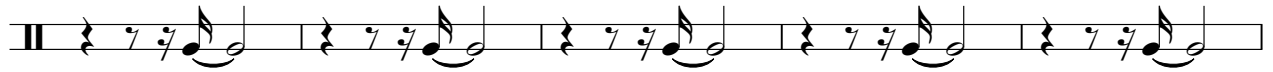

136

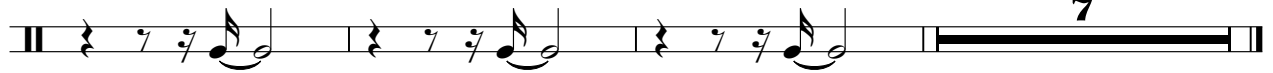

♩ = 126,711395

90

93

96

103

106

39

♩ = 126,711395

90

93

96

103

106

39

Long Quir

Ricky Martin - Maria Un Dos Tres 1

♩ = 126,711395

90

94

103

Handclaps

Ricky Martin - Maria Un Dos Tres 1

♩ = 126,711395

14

19

25

31

37

43

49

55

61

67

V.S.

Handclaps

73

79

111

117

123

129

135

Low Conga

Ricky Martin - Maria Un Dos Tres 1

♩ = 126,711395

6

11

16

21

26

31

36

41

46

51

V.S.

56

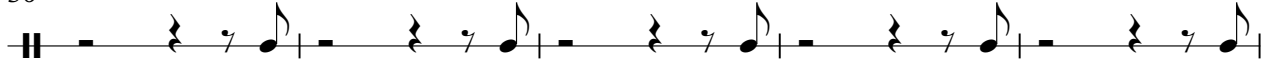

61

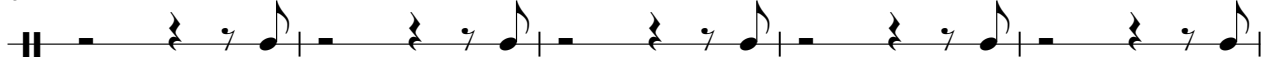

66

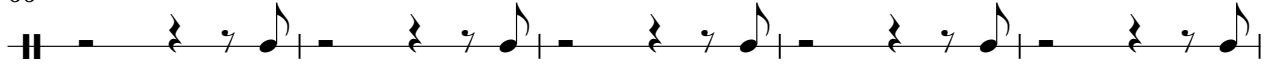

71

76

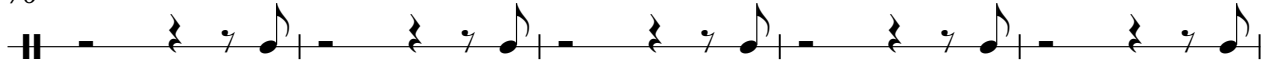

81

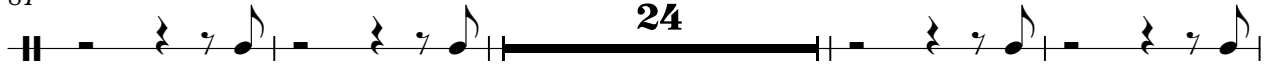

109

114

119

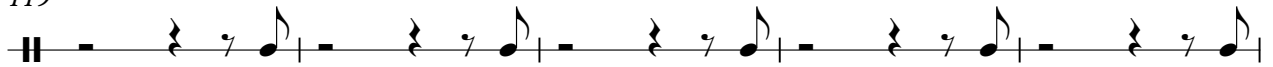

124

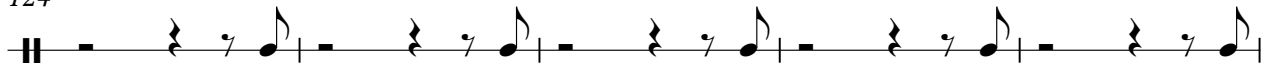

Low Conga

129

134

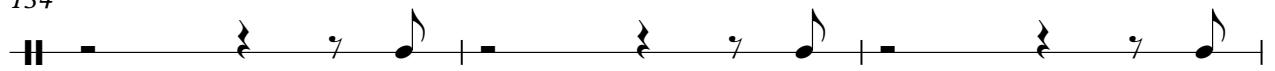

137

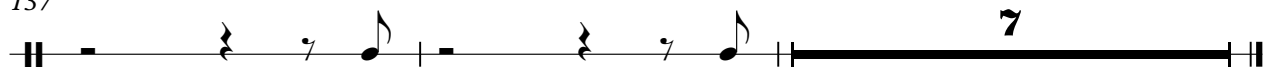

♩ = 126,711395

6

II 4/4

11

II

17

II

23

II

29

II

35

II

41

II

47

II

53

II

59

II

65

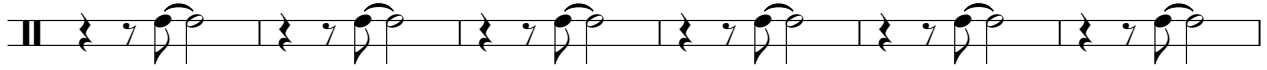

71

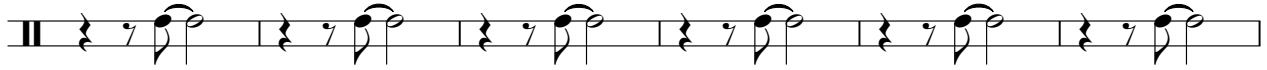

77

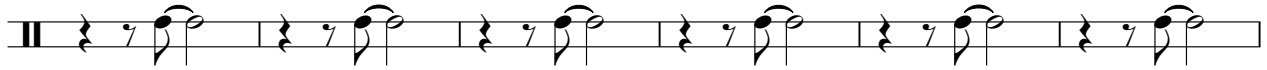

83

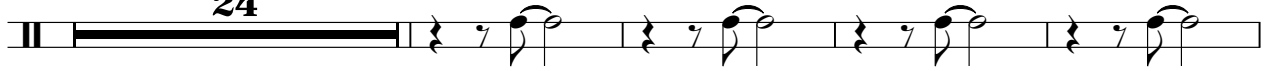

111

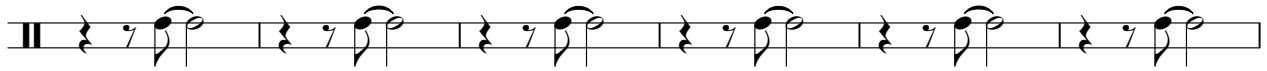

117

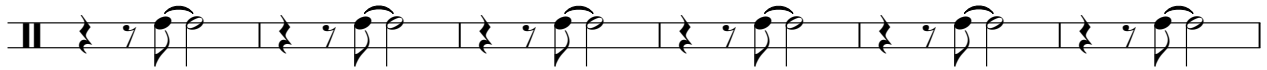

123

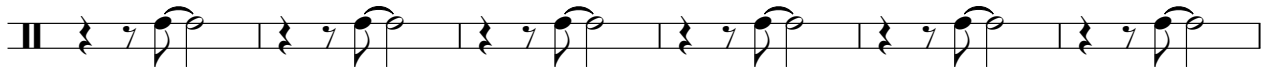

129

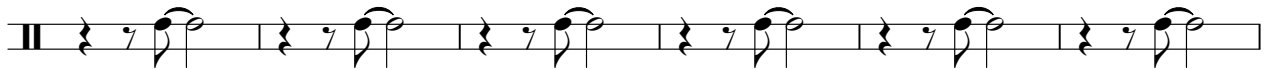

135

Cowbell

Ricky Martin - Maria Un Dos Tres 1

♩ = 126,711395

90

93

97

4

104

106

39

Tambourin

Ricky Martin - Maria Un Dos Tres 1

♩ = 126,711395

9

15

17

19

21

23

25

27

29

V.S.

Tambourin

31

33

35

37

39

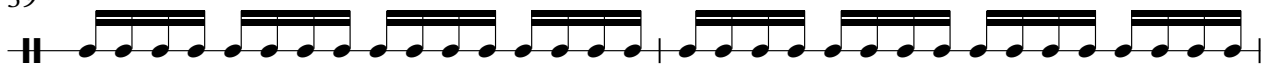

41

43

45

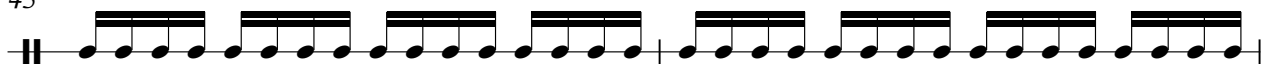

47

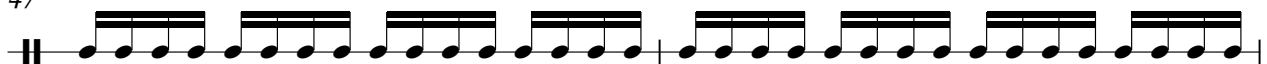

49

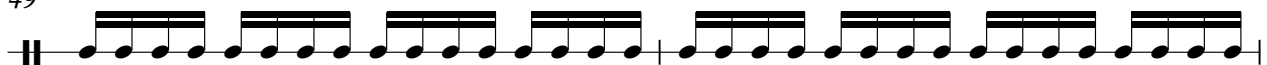

Tambourin

51

53

55

57

59

61

63

65

67

69

Tambourin

71

73

75

77

79

81

85

91

94

97

103

106

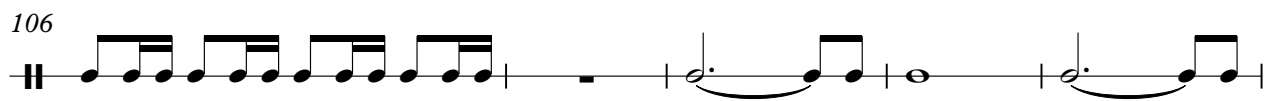

111

113

115

117

119

121

123

125

Tambourin

127

129

131

133

135

137

139

Ricky Martin - Maria Un Dos Tres 1

#Bassdrum

♩ = 126,711395

2

3

7

11

14

3

17

21

25

29

3

24

55

3

23

58

#Bassdrum

82

86

90

93

97

100

104

107

111

142

28

2

Ricky Martin - Maria Un Dos Tres 1

#Dance Bd

♩ = 126,711395

14

17

20

23

26

29

32

35

38

41

V.S.

44

47

50

53

56

59

62

65

68

71

74

77

80

83

86

89

92

95

97

103

106

112

115

118

121

124

127

130

133

136

138

7

Ricky Martin - Maria Un Dos Tres 1

#Cncrt.Bd

♩ = 126,711395

2

3

7

11

14

17

21

25

29

3

24

55

58

3

23

82

86

90

93

97

100

104

107

111

142

28

2

♩ = 126,711395

90

92

95

97

103

105

39

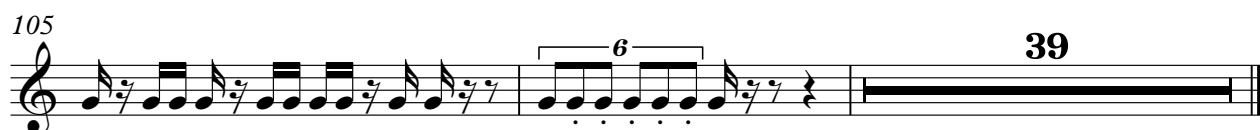

♩ = 126,711395

90

92

94

96

98

4

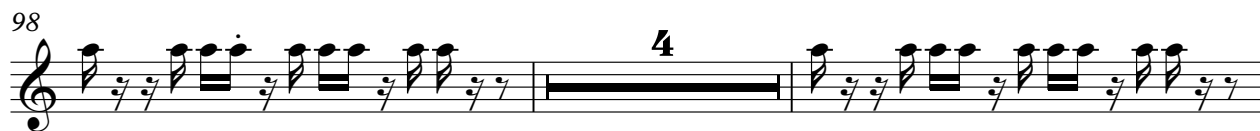

104

106

39

Ricky Martin - Maria Un Dos Tres 1

#12Str.Gt

♩ = 126,711395

38

40

42

44

46

48

50

52

54

12

67

69

71

73

75

77

79

81

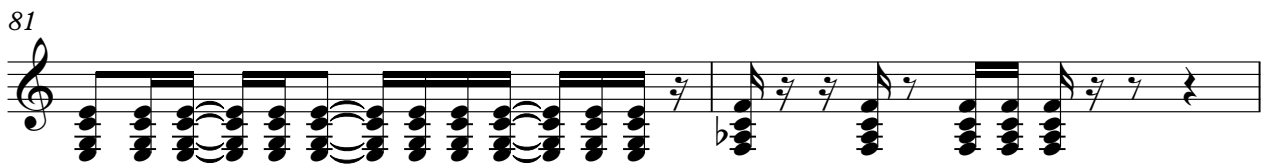

83

85

Ricky Martin - Maria Un Dos Tres 1

Fing. Bass

♩ = 126,711395

22

25

28

32

35

38

41

44

48

51

V.S.

115

118

121

125

128

130

15

#Trombone

Ricky Martin - Maria Un Dos Tres 1

♩ = 126,711395

38

41

44

46 20

68

71

73

74 40

Ricky Martin - Maria Un Dos Tres 1

Vocal-Lin

♩ = 126,711395

5 16

23

26 3 3

31

34

37

40

43 3

45

V.S.

76

78

81

84

86

90

98

104

107

110

114

117

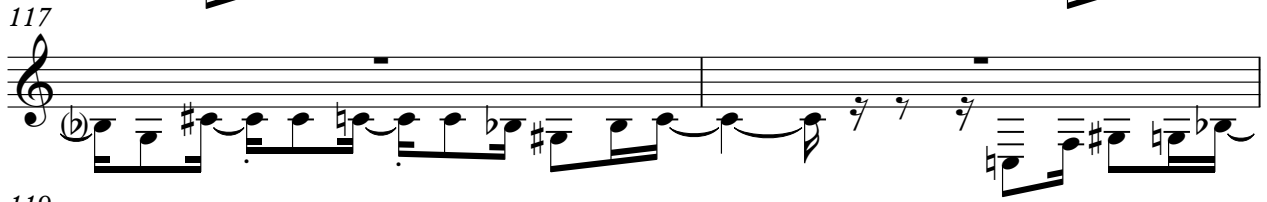

119

122

125

128

131

134

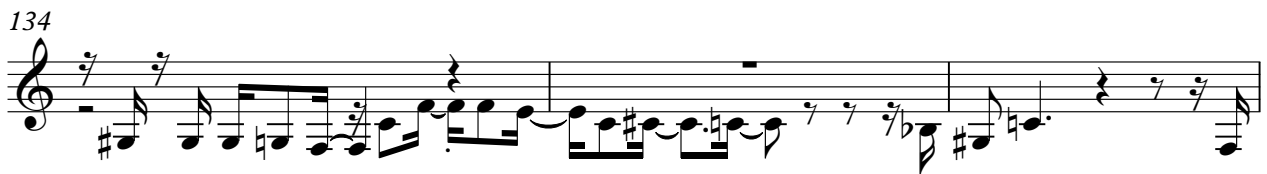

137

140

142

Ricky Martin - Maria Un Dos Tres 1

#Brass Fl

♩ = 126,711395

63

6 11 6

76

31 6 2

110

6 6 11

123

6 15 6

140

2 6

143

6 2

♩ = 126,711395

Ricky Martin - Maria Un Dos Tres 1

#Melo Tom

♩ = 126,711395

2

3

7

11

14

17

21

25

29

32

35

V.S.

V.S.

132

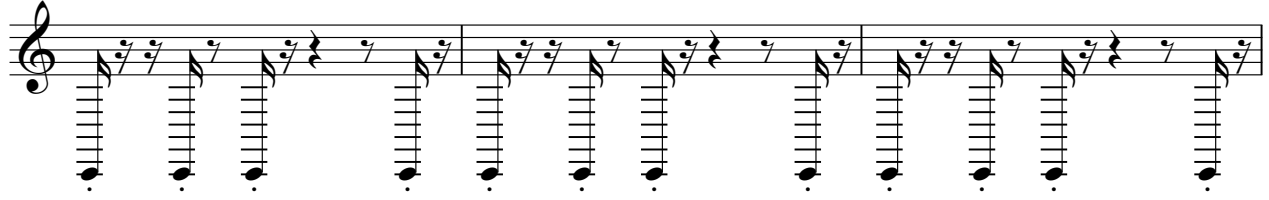

135

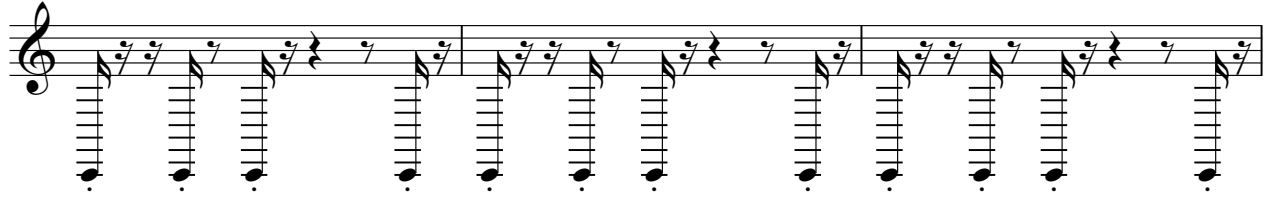

138

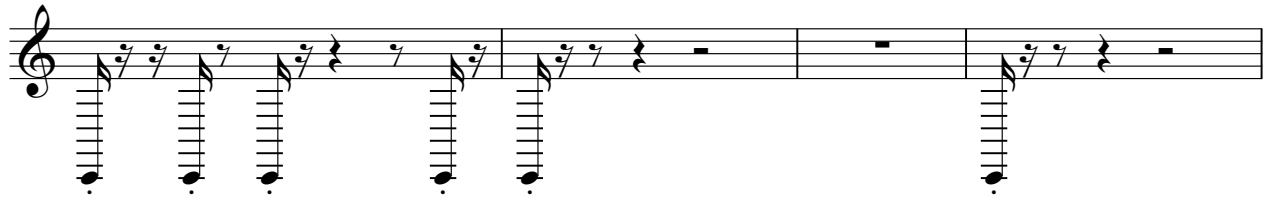

142

Ricky Martin - Maria Un Dos Tres 1

Timpani

♩ = 126,711395

2

3

3

3

3

24

3

23

Timpani

Ricky Martin - Maria Un Dos Tres 1

Brass Sec

♩ = 126,711395

33 3

38 4

44

47 15 3

66 4

72

75 24

101

104

106 4

111

114

121

♩ = 126,711395

6

9

12

15

18

21

27

30

112

4

2