

Ricky Nelson - Poor Little Fool

♩ = 160,000000

Melody

GtrMuted

GtrSteel

AcouBass

Melody

Melody

Melody

♩ = 160,000000

4

GtrMuted

GtrSteel

AcouBass

Melody

Melody

8

Melody

GtrMuted

GtrSteel

AcouBass

Melody

Melody

Melody

12

Melody

GtrMuted

GtrSteel

AcouBass

Melody

16

Melody

GtrMuted

GtrSteel

AcouBass

Melody

Melody

Melody

20

Melody

GtrMuted

GtrSteel

AcouBass

Melody

Melody

Melody

24

Melody

GtrMuted

GtrSteel

AcouBass

Melody

Melody

Melody

28

Melody

GtrMuted

GtrSteel

AcouBass

Melody

32

Melody

GtrMuted

GtrSteel

AcouBass

Melody

Melody

Melody

36

Melody

GtrMuted

GtrSteel

AcouBass

Melody

Melody

Melody

40

Melody

GtrMuted

GtrSteel

AcouBass

Melody

Melody

Melody

44

Melody

GtrMuted

GtrSteel

AcouBass

Melody

48

Melody

GtrMuted

GtrSteel

AcouBass

Melody

Melody

Melody

52

Melody

GtrMuted

GtrSteel

AcouBass

Melody

Melody

Melody

56

Melody

GtrMuted

GtrSteel

AcouBass

Melody

Melody

Melody

60

Melody

GtrMuted

GtrSteel

AcouBass

Melody

72

Melody

GtrMuted

GtrSteel

AcouBass

Melody

Melody

Melody

76

Melody

GtrMuted

GtrSteel

AcouBass

Melody

80

Melody

GtrMuted

GtrSteel

AcouBass

Melody

Melody

Melody

84

Melody

GtrMuted

GtrSteel

AcouBass

Melody

Melody

Melody

88

Melody

GtrMuted

GtrSteel

AcouBass

Melody

Melody

Melody

92

Melody

GtrMuted

GtrSteel

AcouBass

Melody

Melody

Melody

95

GtrMuted

GtrSteel

AcouBass

Melody

Melody

Ricky Nelson - Poor Little Fool

Melody

♩ = 160,000000
8

13

18

25

30

35

41

46

51

58

V.S.

63

68

74

79

84

90

93

♩ = 160,000000

5

9

13

17

21

25

29

33

37

41

45

49

53

57

61

65

69

73

77

81

85

89

93

95

♩ = 160,000000

5

9

13

17

21

25

29

33

37

81

85

89

93

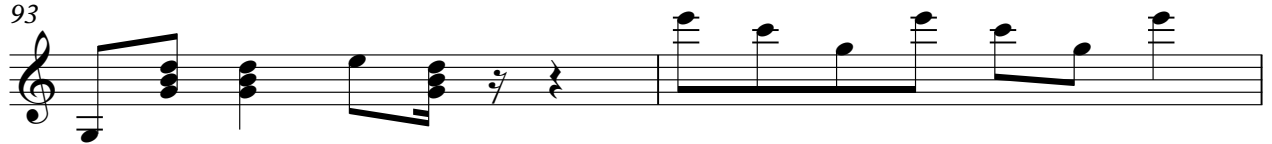

95

♩ = 160,000000

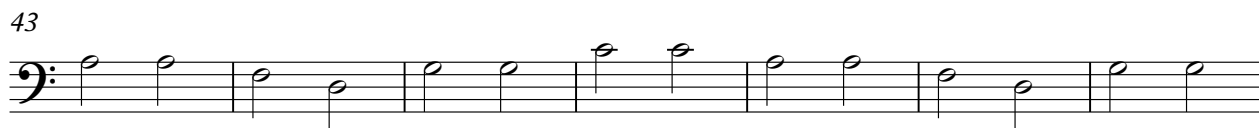
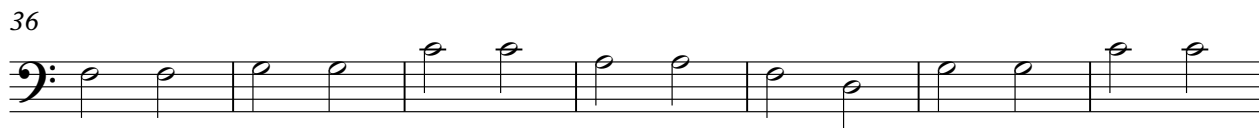
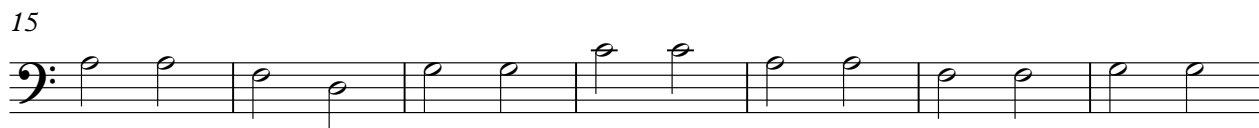
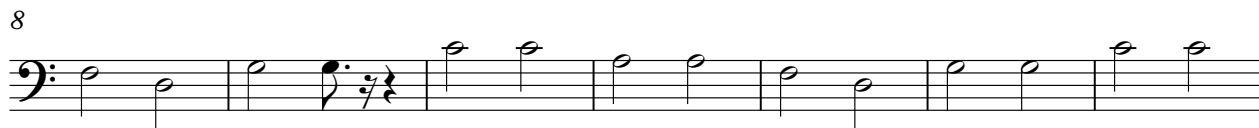

2

AcouBass

71

78

85

92

Ricky Nelson - Poor Little Fool

Melody

♩ = 160,000000

5 8

18

24 8

37

42 8

55 8

68

73 8

86 4

94

Ricky Nelson - Poor Little Fool

Melody

♩ = 160,000000

V.S.

46

51

58

63

68

74

79

84

90

93

Ricky Nelson - Poor Little Fool

Melody

♩ = 160,000000

5 8

18

24 8

37

42 8

55 8

68

73 8

86 4

94