

Ricky Van Shelton - Backroads

♩ = 162,000168

DRUMS

FINGERDBAS

A.PIANO 1

A.PIANO 1

5

DRUMS

FINGERDBAS

A.PIANO 1

A.PIANO 1

8

DRUMS

FINGERDBAS

A.PIANO 1

A.PIANO 1

9

DRUMS

FINGERDBAS

A.PIANO 1

A.PIANO 1

11

DRUMS

FINGERDBAS

A.PIANO 1

A.PIANO 1

13

DRUMS

FINGERDBAS

A.PIANO 1

A.PIANO 1

14

DRUMS

FINGERDBAS

A.PIANO 1

A.PIANO 1

16

DRUMS

FINGERDBAS

A.PIANO 1

A.PIANO 1

18

DRUMS

FINGERDBAS

A.PIANO 1

A.PIANO 1

20

DRUMS

FINGERDBAS

A.PIANO 1

A.PIANO 1

22

DRUMS

FINGERDBAS

A.PIANO 1

A.PIANO 1

24

DRUMS

FINGERDBAS

A.PIANO 1

A.PIANO 1

26

DRUMS

FINGERDBAS

A.PIANO 1

A.PIANO 1

28

DRUMS

FINGERDBAS

A.PIANO 1

A.PIANO 1

30

DRUMS

FINGERDBAS

A.PIANO 1

A.PIANO 1

32

DRUMS

FINGERDBAS

A.PIANO 1

A.PIANO 1

34

DRUMS

FINGERDBAS

A.PIANO 1

A.PIANO 1

36

DRUMS

FINGERDBAS

A.PIANO 1

A.PIANO 1

38

DRUMS

FINGERDBAS

A.PIANO 1

A.PIANO 1

40

DRUMS

FINGERDBAS

A.PIANO 1

A.PIANO 1

42

DRUMS

FINGERDBAS

A.PIANO 1

A.PIANO 1

44

DRUMS

FINGERDBAS

A.PIANO 1

A.PIANO 1

46

DRUMS

FINGERDBAS

A.PIANO 1

A.PIANO 1

48

DRUMS

FINGERDBAS

A.PIANO 1

A.PIANO 1

50

DRUMS

FINGERDBAS

A.PIANO 1

A.PIANO 1

52

DRUMS

FINGERDBAS

A.PIANO 1

A.PIANO 1

54

DRUMS

FINGERDBAS

A.PIANO 1

A.PIANO 1

55

DRUMS

FINGERDBAS

A.PIANO 1

A.PIANO 1

56

DRUMS

FINGERDBAS

A.PIANO 1

A.PIANO 1

57

DRUMS

FINGERDBAS

A.PIANO 1

A.PIANO 1

59

DRUMS

FINGERDBAS

A.PIANO 1

A.PIANO 1

60

DRUMS

FINGERDBAS

A.PIANO 1

A.PIANO 1

61

DRUMS

FINGERDBAS

A.PIANO 1

A.PIANO 1

62

DRUMS

FINGERDBAS

A.PIANO 1

A.PIANO 1

63

DRUMS

FINGERDBAS

A.PIANO 1

A.PIANO 1

64

DRUMS

FINGERDBAS

A.PIANO 1

A.PIANO 1

66

DRUMS

FINGERDBAS

A.PIANO 1

A.PIANO 1

68

DRUMS

FINGERDBAS

A.PIANO 1

A.PIANO 1

70

DRUMS

FINGERDBAS

A.PIANO 1

A.PIANO 1

72

DRUMS

FINGERDBAS

A.PIANO 1

A.PIANO 1

74

DRUMS

FINGERDBAS

A.PIANO 1

A.PIANO 1

76

DRUMS

FINGERDBAS

A.PIANO 1

A.PIANO 1

78

DRUMS

FINGERDBAS

A.PIANO 1

A.PIANO 1

79

DRUMS

FINGERDBAS

A.PIANO 1

A.PIANO 1

80

DRUMS

FINGERDBAS

A.PIANO 1

A.PIANO 1

82

DRUMS

FINGERDBAS

A.PIANO 1

A.PIANO 1

84

DRUMS

FINGERDBAS

A.PIANO 1

A.PIANO 1

86

DRUMS

FINGERDBAS

A.PIANO 1

A.PIANO 1

88

DRUMS

FINGERDBAS

A.PIANO 1

A.PIANO 1

90

DRUMS

FINGERDBAS

A.PIANO 1

A.PIANO 1

92

DRUMS

FINGERDBAS

A.PIANO 1

A.PIANO 1

94

DRUMS

FINGERDBAS

A.PIANO 1

A.PIANO 1

96

DRUMS

FINGERDBAS

A.PIANO 1

A.PIANO 1

98

DRUMS

FINGERDBAS

A.PIANO 1

A.PIANO 1

100

DRUMS

FINGERDBAS

A.PIANO 1

A.PIANO 1

102

DRUMS

FINGERDBAS

A.PIANO 1

A.PIANO 1

104

DRUMS

FINGERDBAS

A.PIANO 1

A.PIANO 1

105

DRUMS

FINGERDBAS

A.PIANO 1

A.PIANO 1

106

DRUMS

FINGERDBAS

A.PIANO 1

A.PIANO 1

107

DRUMS

FINGERDBAS

A.PIANO 1

A.PIANO 1

109

DRUMS

FINGERDBAS

A.PIANO 1

A.PIANO 1

111

DRUMS

FINGERDBAS

A.PIANO 1

A.PIANO 1

112

DRUMS

FINGERDBAS

A.PIANO 1

A.PIANO 1

113

DRUMS

FINGERDBAS

A.PIANO 1

A.PIANO 1

115

DRUMS

FINGERDBAS

A.PIANO 1

A.PIANO 1

117

DRUMS

FINGERDBAS

A.PIANO 1

A.PIANO 1

119

DRUMS

FINGERDBAS

A.PIANO 1

A.PIANO 1

120

DRUMS

FINGERDBAS

A.PIANO 1

A.PIANO 1

122

DRUMS

FINGERDBAS

A.PIANO 1

A.PIANO 1

124

DRUMS

FINGERDBAS

A.PIANO 1

A.PIANO 1

126

DRUMS

FINGERDBAS

A.PIANO 1

A.PIANO 1

127

DRUMS

FINGERDBAS

A.PIANO 1

A.PIANO 1

128

DRUMS

FINGERDBAS

A.PIANO 1

A.PIANO 1

129

DRUMS

FINGERDBAS

A.PIANO 1

A.PIANO 1

130

DRUMS

FINGERDBAS

A.PIANO 1

A.PIANO 1

131

DRUMS

FINGERDBAS

A.PIANO 1

A.PIANO 1

132

DRUMS

FINGERDBAS

A.PIANO 1

A.PIANO 1

134

DRUMS

FINGERDBAS

A.PIANO 1

A.PIANO 1

136

DRUMS

FINGERDBAS

A.PIANO 1

A.PIANO 1

137

DRUMS

FINGERDBAS

A.PIANO 1

A.PIANO 1

138

DRUMS

FINGERDBAS

A.PIANO 1

A.PIANO 1

139

DRUMS

FINGERDBAS

A.PIANO 1

A.PIANO 1

140

DRUMS

FINGERDBAS

A.PIANO 1

A.PIANO 1

141

DRUMS

FINGERDBAS

A.PIANO 1

A.PIANO 1

143

DRUMS

FINGERDBAS

A.PIANO 1

A.PIANO 1

145

DRUMS

FINGERDBAS

A.PIANO 1

A.PIANO 1

147

DRUMS

FINGERDBAS

A.PIANO 1

A.PIANO 1

$\text{♩} = 162,000168$

$\text{♩} = 1162,000$

149

DRUMS

FINGERDBAS

A.PIANO 1

151

DRUMS

FINGERDBAS

A.PIANO 1

= 159,003571

Ricky Van Shelton - Backroads

DRUMS

♩ = 162,000168
2

1
7
9
11
13
15
17
20
23
27

V.S.

DRUMS

31

35

39

43

47

51

55

57

59

61

DRUMS

63

65

68

71

73

76

79

82

85

89

V.S.

DRUMS

93

97

101

104

106

108

111

113

116

119

DRUMS

121

124

127

129

131

133

136

138

140

142

V.S.

6

DRUMS

145

148

$\text{♩} = 162,000168$

150

$\text{♩} = 159,003571$

♩ = 162,000168

2

46

51

55

60

64

68

71

76

81

85

Ricky Van Shelton - Backroads

A.PIANO 1

♩ = 162,000168

6

10

14

17

20

25

29

32

35

V.S.

141

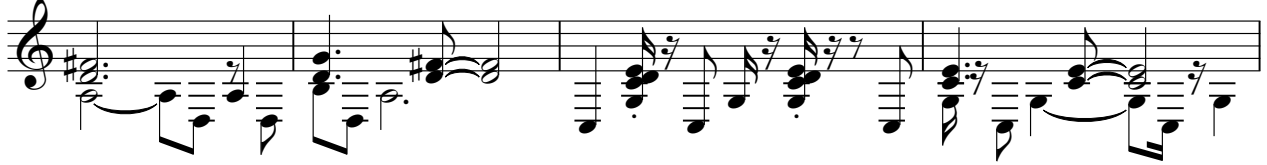

145

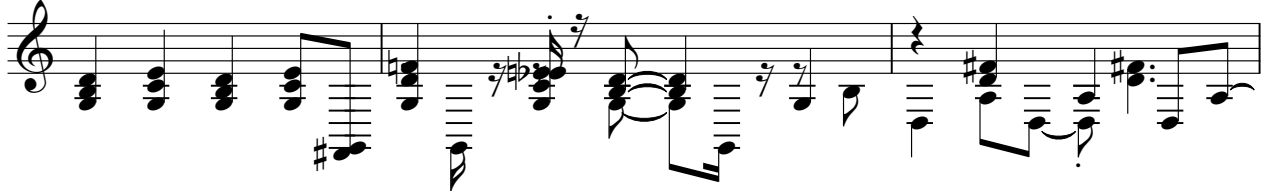

148

♩ = 162,000168

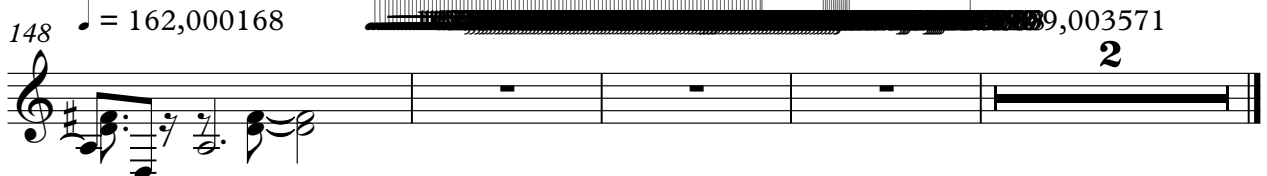

9,003571

2

Ricky Van Shelton - Backroads

A.PIANO 1

♩ = 162,000168

6

10

14

18

21

24

28

32

36

40

V.S.

V.S.

122

126

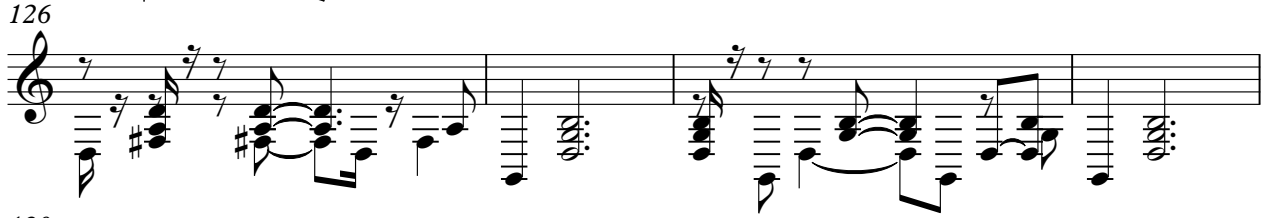

130

133

136

140

144

148

$\text{♩} = 162,000168$

150

$\text{♩} = 98,003571$

