

Riders In The Sky - Back In The Saddle Again

♩ = 140,000473

Drums

Guitar

Guitar

Guitar

Guitar

Guitar

Bass

Harmonica

♩ = 140,000473

6

Drums

Guitar

Guitar

Guitar

Guitar

Bass

Harmonica

9

Drums

Guitar

Guitar

Guitar

Guitar

Bass

Harmonica

12

Drums

Guitar

Guitar

Guitar

Guitar

Bass

Harmonica

15

Drums

Guitar

Guitar

Guitar

Guitar

Bass

Harmonica

18

Drums

Guitar

Guitar

Guitar

Guitar

Bass

Harmonica

3

21

Drums

Guitar

Guitar

Guitar

Guitar

Bass

Harmonica

25

Drums

Guitar

Guitar

Guitar

Guitar

Bass

Harmonica

28

Drums

Guitar

Guitar

Guitar

Guitar

Bass

Harmonica

32

Drums

Guitar

Guitar

Guitar

Guitar

Bass

Harmonica

35

Drums

Guitar

Guitar

Guitar

Guitar

Guitar

Bass

Harmonica

37

Drums

Guitar

Guitar

Guitar

Guitar

Guitar

Bass

Harmonica

39

Drums

Guitar

Guitar

Guitar

Guitar

Guitar

Bass

Harmonica

42

45

Drums

Guitar

Guitar

Guitar

Guitar

Guitar

Bass

Harmonica

48

Drums

Guitar

Guitar

Guitar

Guitar

Guitar

Bass

Harmonica

51

Drums

Guitar

Guitar

Guitar

Guitar

Guitar

Bass

Harmonica

54

Drums

Guitar

Guitar

Guitar

Guitar

Bass

Harmonica

56

Drums

Guitar

Guitar

Guitar

Guitar

Bass

Harmonica

59

Drums

Guitar

Guitar

Guitar

Guitar

Bass

Harmonica

62

Drums

Guitar

Guitar

Guitar

Guitar

Bass

Harmonica

65

Drums

Guitar

Guitar

Guitar

Guitar

Bass

Harmonica

68

Drums

Guitar

Guitar

Guitar

Guitar

Bass

Harmonica

71

Drums

Guitar

Guitar

Guitar

Guitar

Bass

Harmonica

74

Drums

Guitar

Guitar

Guitar

Guitar

Bass

Harmonica

77

Drums

Guitar

Guitar

Guitar

Guitar

Bass

Harmonica

80

Drums

Guitar

Guitar

Guitar

Guitar

Bass

Harmonica

83

Drums

Guitar

Guitar

Guitar

Guitar

Guitar

Bass

Harmonica

Drums

Guitar

Guitar

Guitar

Guitar

Guitar

Bass

Harmonica

89

Drums

Guitar

Guitar

Guitar

Guitar

Guitar

Bass

Harmonica

Harmonica

91

Drums

Guitar

Guitar

Guitar

Guitar

Guitar

Bass

Harmonica

Harmonica

94

Drums

Guitar

Guitar

Guitar

Guitar

Guitar

Bass

Harmonica

97

Drums

Guitar

Guitar

Guitar

Guitar

Guitar

Bass

Harmonica

100

Drums

Guitar

Guitar

Guitar

Guitar

Guitar

Bass

Harmonica

103

Drums

Guitar

Guitar

Guitar

Guitar

Bass

Harmonica

106

Drums

Guitar

Guitar

Guitar

Guitar

Bass

Harmonica

109

Drums

Guitar

Guitar

Guitar

Guitar

Bass

Harmonica

112

Drums

Guitar

Guitar

Guitar

Guitar

Bass

Harmonica

115

Drums

Guitar

Guitar

Guitar

Guitar

Bass

Harmonica

118

Drums

Guitar

Guitar

Guitar

Guitar

Bass

Harmonica

122

Drums

Guitar

Guitar

Guitar

Guitar

Bass

Harmonica

125

Drums

Guitar

Guitar

Guitar

Guitar

Bass

Harmonica

127

Drums

Guitar

Guitar

Guitar

Guitar

Bass

Harmonica

130

Drums

Guitar

Guitar

Guitar

Guitar

Guitar

Bass

Harmonica

133

Drums

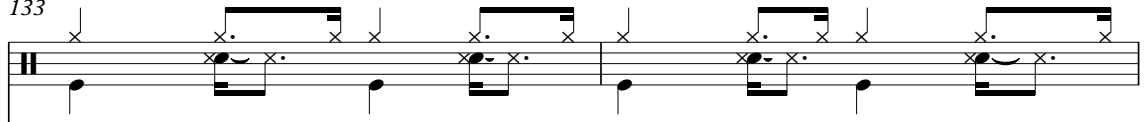

Guitar

Guitar

Guitar

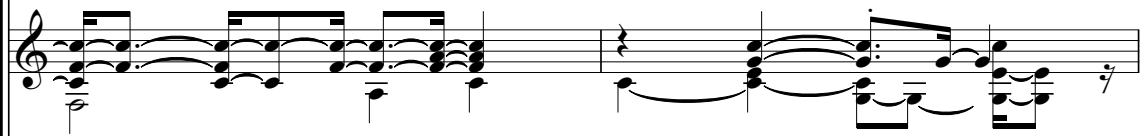

Guitar

Guitar

Bass

Harmonica

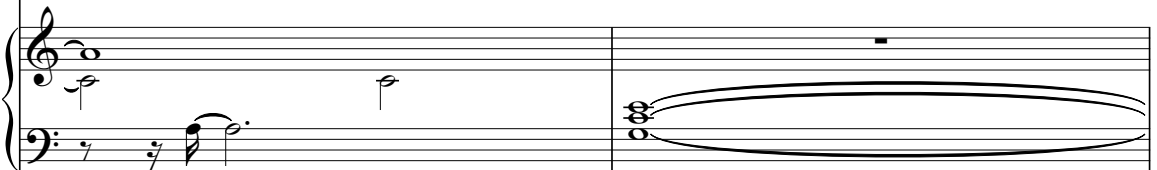

135

Drums

Guitar

Guitar

Guitar

Guitar

Guitar

Bass

Harmonica

137

Drums

Guitar

Guitar

Guitar

Guitar

Guitar

Bass

Harmonica

140

Drums

Guitar

Guitar

Guitar

Guitar

Guitar

Bass

Harmonica

143

Drums

Guitar

Guitar

Guitar

Guitar

Guitar

Bass

Harmonica

146

Drums

Guitar

Guitar

Guitar

Guitar

Guitar

Bass

Harmonica

148

Drums

Guitar

Guitar

Guitar

Guitar

Bass

Harmonica

Riders In The Sky - Back In The Saddle Again

Drums

♩ = 140,000473

3

8

13

18

23

28

33

37

41

45

V.S.

49

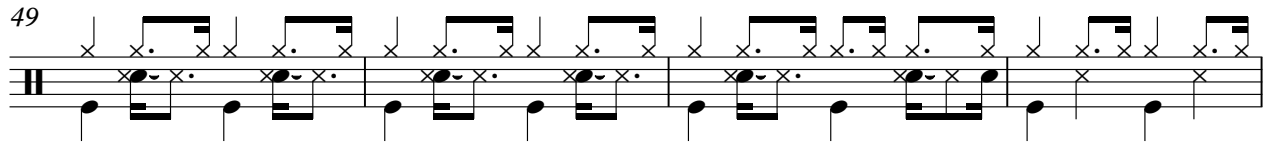

53

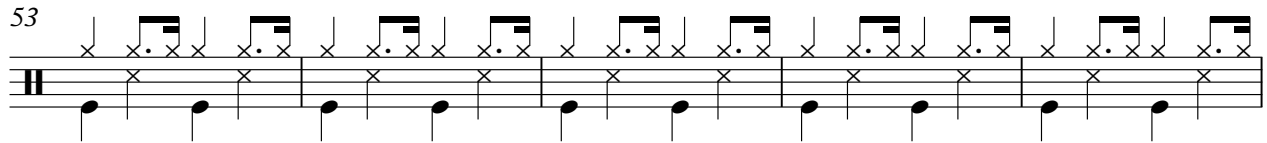

58

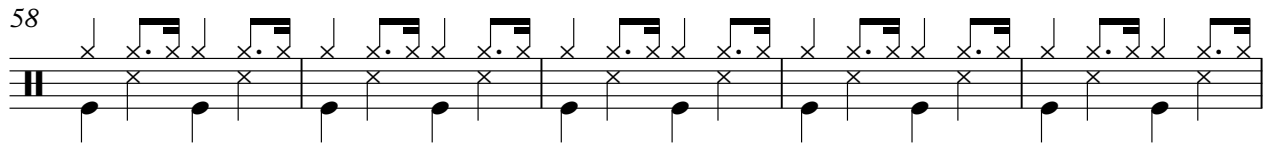

63

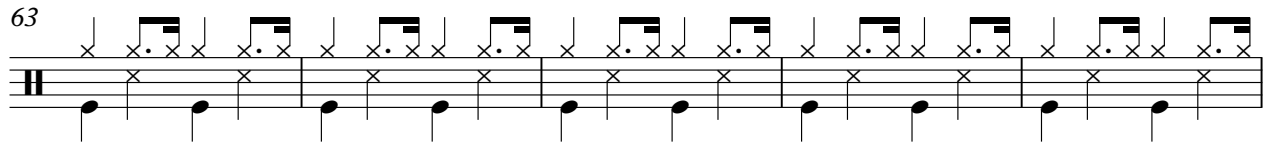

68

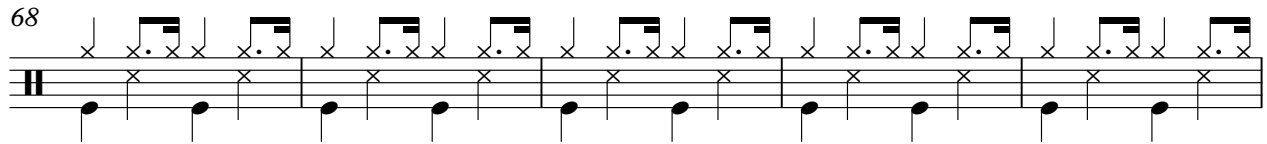

73

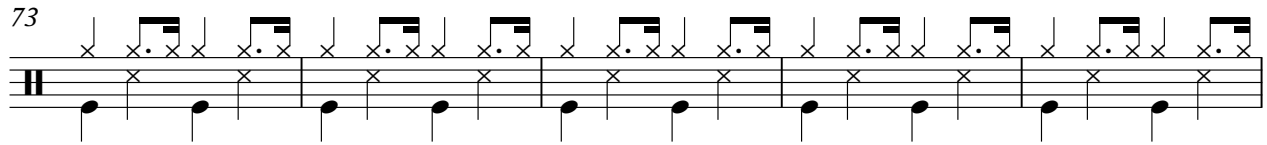

78

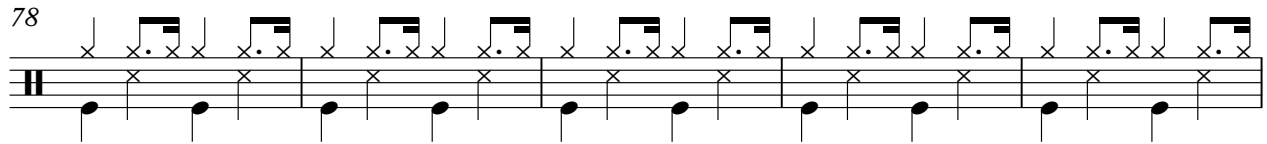

83

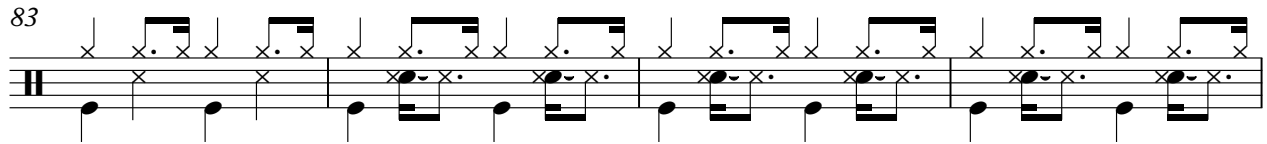

87

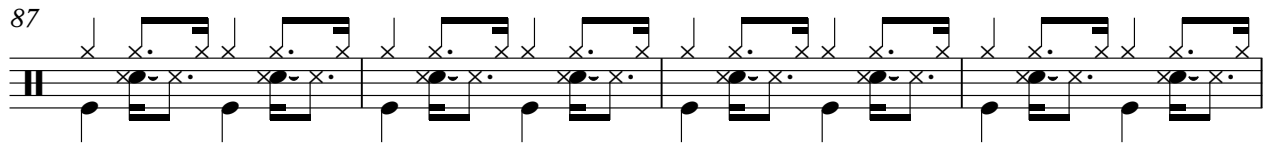

91

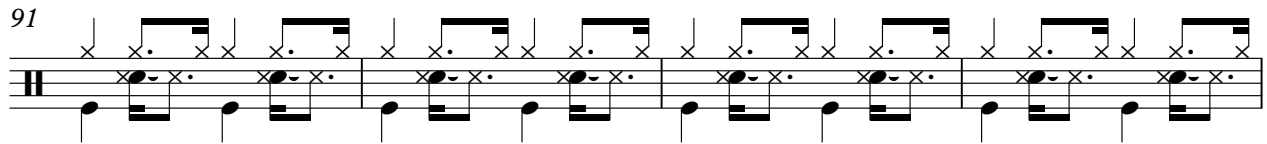

Drums

95

99

103

108

113

118

123

128

132

136

V.S.

4

Drums

140

144

147

Riders In The Sky - Back In The Saddle Again

Guitar

♩ = 140,000473

2

9

15

21

28

33

40

46

53

59

V.S.

65

72

78

84

91

97

104

110

116

123

129

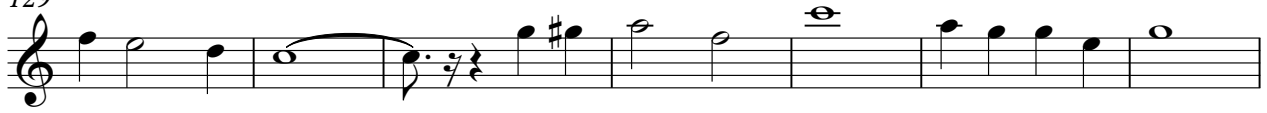

136

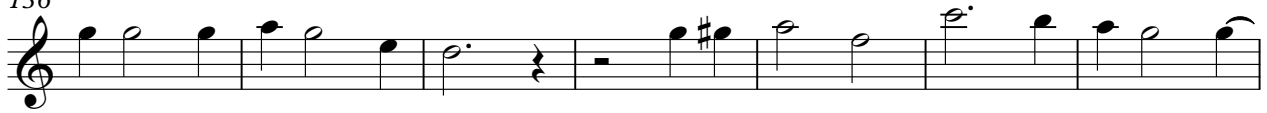

143

4

Riders In The Sky - Back In The Saddle Again

Guitar

♩ = 140,000473

2

8

14

20

26

32

38

44

51

57

V.S.

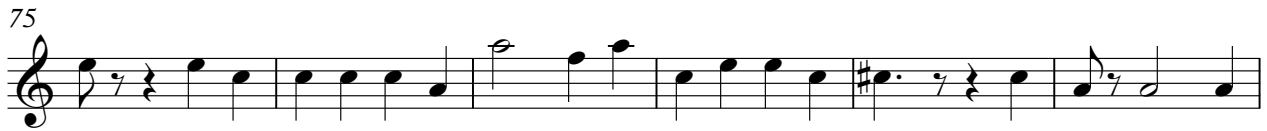

124

130

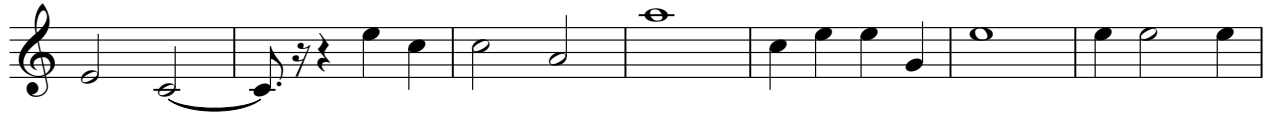

137

143

Riders In The Sky - Back In The Saddle Again

Guitar

♩ = 140,000473

3

7

11

15

19

23

28

32

36

39

V.S.

43

47

51

54

58

62

65

68

73

77

81

85

88

92

96

100

104

108

112

115

119

124

128

132

135

139

142

147

149

Riders In The Sky - Back In The Saddle Again

Guitar

♩ = 140,000473

35

39

43

48

52

87

91

96

99

32

32

Riders In The Sky - Back In The Saddle Again

Guitar

♩ = 140,000473

4

8

12

16

22

26

31

35

38

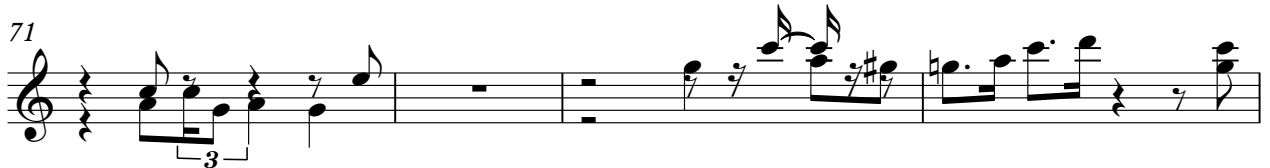
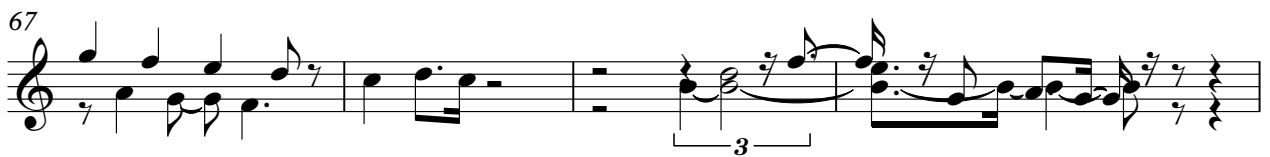
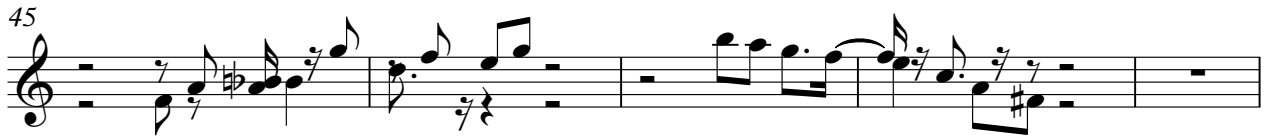
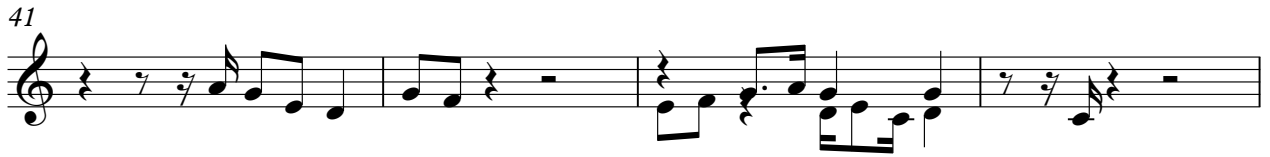

83

87

91

95

100

104

108

111

114

118

V.S.

122

126

130

135

138

144

Riders In The Sky - Back In The Saddle Again

Bass

♩ = 140,000473

V.S.

71

77

84

91

98

105

112

119

125

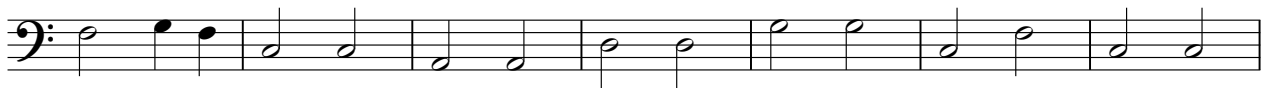

132

139

145

Harmonica

Riders In The Sky - Back In The Saddle Again

♩ = 140,000473

8

14

20

26

33

V.S.

38

43

49

55

59

65

112

118

123

127

132

138

144

148
