

Beatles - Chains

♩ = 151,000381

PsmPlayer V3.80

Harmonica

Percussion

Kora

Fretless Electric Bass

FX 5 (Brightness)

3

Harm.

Perc.

Kora

E. Bass

FX 5

6

Perc. Kora E. Bass FX 5

9

Perc. Kora E. Bass FX 5

12

Perc. Kora E. Bass FX 5

15

Perc.

Kora

E. Bass

FX 5

18

Perc.

Kora

E. Bass

FX 5

21

Perc.

Kora

E. Bass

FX 5

24

Perc. Kora E. Bass FX 5

27

Perc. Kora E. Bass FX 5

30

Perc. Kora E. Bass FX 5

32

Perc.

Kora

E. Bass

FX 5

35

Perc.

Kora

E. Bass

FX 5

38

Perc.

Kora

E. Bass

FX 5

41

Perc. Kora E. Bass FX 5

44

Perc. Kora E. Bass FX 5

47

Perc. Kora E. Bass FX 5

50 Perc. Kora E. Bass FX 5

52 Perc. Kora E. Bass FX 5

55 Perc. Kora E. Bass FX 5

58

Perc. Kora E. Bass FX 5

61

Perc. Kora E. Bass FX 5

64

Perc. Kora E. Bass FX 5

67 Perc. Kora E. Bass FX 5

70 Perc. Kora E. Bass FX 5

73 Perc. Kora E. Bass FX 5

76

Perc. Kora E. Bass FX 5

79

Perc. Kora E. Bass FX 5

82

Perc. Kora E. Bass FX 5

85

Perc. Kora E. Bass FX 5

88

Perc. Kora E. Bass FX 5

91

Perc. Kora E. Bass FX 5

94

Perc. Kora E. Bass FX 5

97

Perc. Kora E. Bass FX 5

100

Perc. Kora E. Bass FX 5

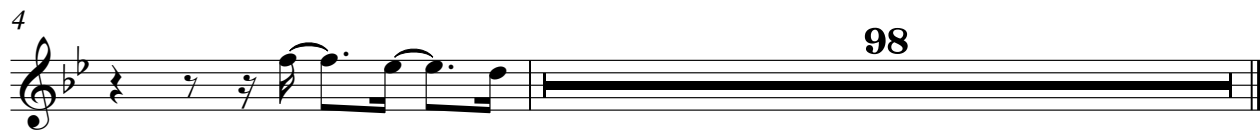
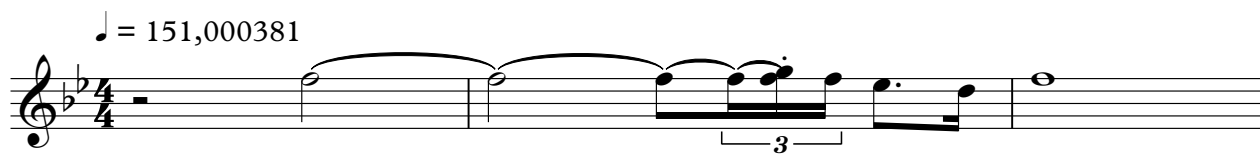

Beatles - Chains

Percussion

♩ = 151,000381
PsmPlayer V3.80

The percussion score for 'Chains' by The Beatles is written in 4/4 time. The tempo is marked as ♩ = 151,000381. The score consists of ten staves, each representing a measure of music. The notation includes a variety of rhythmic patterns, including eighth and sixteenth notes, and rests. Triplet markings (indicated by a '3' over a bracket) are used throughout the score. Accents (marked with an asterisk '*') are placed on specific notes. The score is presented in a standard musical notation format with a treble clef and a key signature of one flat (Bb).

V.S.

Percussion

34

37

41

45

49

52

55

59

63

67

70

74

78

82

86

90

94

98

100

Beatles - Chains

Kora

♩ = 151,000381

6

11

17

23

29

32

35

39

45

V.S.

50

53

56

61

68

72

77

82

87

92

Kora

97

Fretless Electric Bass

Beatles - Chains

♩ = 151,000381

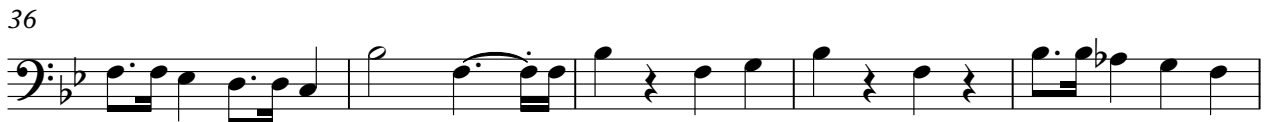

V.S.

51

56

61

66

71

76

82

87

92

97

FX 5 (Brightness)

Beatles - Chains

♩ = 151,000381

4

9

15

20

25

30

35

40

44

49

53

58

63

69

75

81

87

93

98
