

Righeira - Vamos A La Playa 2

♩ = 120,000000

DRUMS

MUSIC BOX

MELODY

SAW WAVE

JAZZ GTR

MUTED GTR

SYN BASS 2

BRASS 1

SYNBRASS 1

SYN STR 1

SYNBRASS 1

SYNBRASS 1

CHIFFERLD

♩ = 120,000000

POLYSYNTH

+THUNDER

10

12

14

DRUMS

MUSIC BOX

MELODY

SYN BASS 2

BRASS 1

SYNBRASS 1

SYNBRASS 1

SYNBRASS 1

POLYSYNTH

16

DRUMS

MUSIC BOX

MELODY

SYN BASS 2

SYNBRASS 1

POLYSYNTH

18

DRUMS

MUSIC BOX

MELODY

SYN BASS 2

SYNBRASS 1

POLYSYNTH

20

DRUMS

MUSIC BOX

MELODY

SYN BASS 2

SYNBRASS 1

POLYSYNTH

22

DRUMS

MUSIC BOX

MELODY

SYN BASS 2

SYNBRASS 1

SYNBRASS 1

SYNBRASS 1

POLYSYNTH

24

DRUMS

MUSIC BOX

SYN BASS 2

SYNBRASS 1

SYNBRASS 1

POLYSYNTH

26

DRUMS

MUSIC BOX

MELODY

JAZZ GTR

SYN BASS 2

BRASS 1

SYNBRASS 1

SYNBRASS 1

POLYSYNTH

28

DRUMS

MELODY

JAZZ GTR

MUTED GTR

SYN BASS 2

+THUNDER

31

DRUMS

MELODY

JAZZ GTR

MUTED GTR

SYN BASS 2

+THUNDER

34

DRUMS

MUSIC BOX

MELODY

JAZZ GTR

MUTED GTR

SYN BASS 2

SYNBRASS 1

POLYSYNTH

36

DRUMS

MUSIC BOX

MELODY

SYN BASS 2

POLYSYNTH

38

DRUMS

MUSIC BOX

MELODY

SYN BASS 2

SYNBRASS 1

POLYSYNTH

40

DRUMS

MUSIC BOX

MELODY

SYN BASS 2

SYNBASS 1

POLYSYNTH

42

DRUMS

MUSIC BOX

MELODY

SAW WAVE

JAZZ GTR

SYN BASS 2

SYNBASS 1

POLYSYNTH

44

DRUMS

MELODY

SAW WAVE

JAZZ GTR

MUTED GTR

SYN BASS 2

+THUNDER

46

DRUMS

MELODY

SAW WAVE

JAZZ GTR

MUTED GTR

SYN BASS 2

48

DRUMS

MELODY

SAW WAVE

JAZZ GTR

MUTED GTR

SYN BASS 2

+THUNDER

50

DRUMS

MUSIC BOX

MELODY

SAW WAVE

JAZZ GTR

MUTED GTR

SYN BASS 2

SYNBASS 1

POLYSYNTH

52

DRUMS

MUSIC BOX

MELODY

SYN BASS 2

POLYSYNTH

54

DRUMS

MUSIC BOX

MELODY

SYN BASS 2

SYNBRASS 1

POLYSYNTH

56

DRUMS

MUSIC BOX

MELODY

SYN BASS 2

SYNBRASS 1

POLYSYNTH

58

DRUMS

MUSIC BOX

MELODY

JAZZ GTR

SYN BASS 2

SYNBRASS 1

SYNBRASS 1

SYNBRASS 1

POLYSYNTH

60

DRUMS

MUSIC BOX

JAZZ GTR

SYN BASS 2

SYNBRASS 1

SYNBRASS 1

62

DRUMS

MUSIC BOX

SAW WAVE

JAZZ GTR

SYN BASS 2

BRASS 1

SYNBRASS 1

SYNBRASS 1

CHIFFERLD

65

DRUMS

SAW WAVE

SYN BASS 2

CHIFFERLD

68

DRUMS

SAW WAVE

SYN BASS 2

SYN STR 1

CHIFFERLD

71

DRUMS

MUSIC BOX

MELODY

SYN BASS 2

SYNBRASS 1

SYN STR 1

SYNBRASS 1

POLYSYNTH

73

DRUMS

MUSIC BOX

MELODY

SYN BASS 2

SYNBRASS 1

POLYSYNTH

75

DRUMS

MUSIC BOX

MELODY

SYN BASS 2

SYNBASS 1

POLYSYNTH

77

DRUMS

MUSIC BOX

MELODY

SYN BASS 2

SYNBASS 1

POLYSYNTH

79

DRUMS

MELODY

SAW WAVE

JAZZ GTR

MUTED GTR

SYN BASS 2

81

DRUMS

MELODY

SAW WAVE

MUTED GTR

SYN BASS 2

+THUNDER

83

DRUMS

MELODY

SAW WAVE

JAZZ GTR

MUTED GTR

SYN BASS 2

85

DRUMS

MELODY

SAW WAVE

JAZZ GTR

MUTED GTR

SYN BASS 2

SYNBRASS 1

+THUNDER

87

DRUMS

MUSIC BOX

MELODY

JAZZ GTR

MUTED GTR

SYN BASS 2

SYNBRASS 1

POLYSYNTH

89

DRUMS

MUSIC BOX

MELODY

SYN BASS 2

POLYSYNTH

91

DRUMS

MUSIC BOX

MELODY

SYN BASS 2

SYNBRASS 1

POLYSYNTH

93

DRUMS

MUSIC BOX

MELODY

SYN BASS 2

SYNBRASS 1

POLYSYNTH

95

DRUMS

MUSIC BOX

SYN BASS 2

SYNBRASS 1

POLYSYNTH

97

DRUMS

MUSIC BOX

SYN BASS 2

SYNBRASS 1

POLYSYNTH

99

DRUMS

MUSIC BOX

SAW WAVE

SYN BASS 2

SYNBRASS 1

POLYSYNTH

101

DRUMS

MUSIC BOX

JAZZ GTR

SYN BASS 2

SYNBRASS 1

SYNBRASS 1

POLYSYNTH

103

DRUMS

MUSIC BOX

MELODY

JAZZ GTR

SYN BASS 2

SYNBRASS 1

SYNBRASS 1

POLYSYNTH

105

DRUMS

MUSIC BOX

MELODY

SYN BASS 2

SYNBRASS 1

SYNBRASS 1

POLYSYNTH

107

DRUMS

MUSIC BOX

MELODY

SYN BASS 2

SYNBRASS 1

SYNBRASS 1

POLYSYNTH

109

DRUMS

MUSIC BOX

MELODY

SYN BASS 2

SYNBRASS 1

SYNBRASS 1

POLYSYNTH

111

DRUMS

MUSIC BOX

MELODY

SYN BASS 2

SYNBRASS 1

SYNBRASS 1

SYNBRASS 1

POLYSYNTH

113

DRUMS

MUSIC BOX

MELODY

SYN BASS 2

SYNBRASS 1

SYNBRASS 1

SYNBRASS 1

POLYSYNTH

115

DRUMS

MUSIC BOX

MELODY

SYN BASS 2

SYNBRASS 1

SYNBRASS 1

SYNBRASS 1

POLYSYNTH

117

DRUMS

MUSIC BOX

MELODY

SAW WAVE

JAZZ GTR

MUTED GTR

SYN BASS 2

BRASS 1

SYNBASS 1

SYN STR 1

SYNBASS 1

SYNBASS 1

CHIFFERLD

POLYSYNTH

+THUNDER

DRUMS

Righeira - Vamos A La Playa 2

♩ = 120,000000

5

9

12

15

18

21

24

27

30

33

V.S.

36

39

42

45

48

51

54

57

60

63

DRUMS

66

69

72

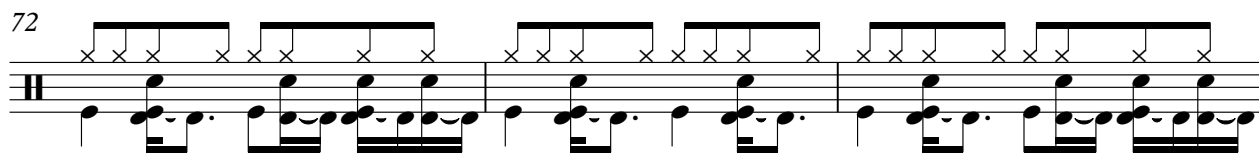

75

78

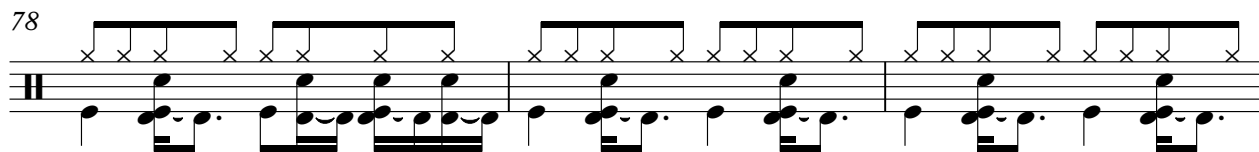

81

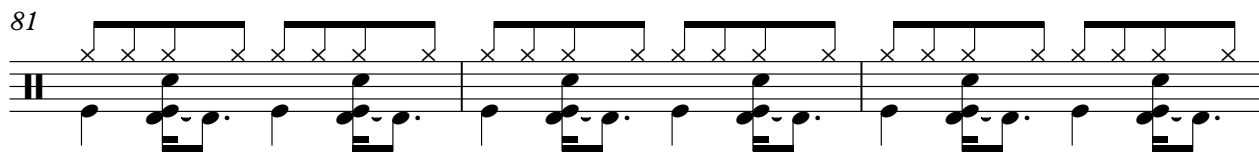

84

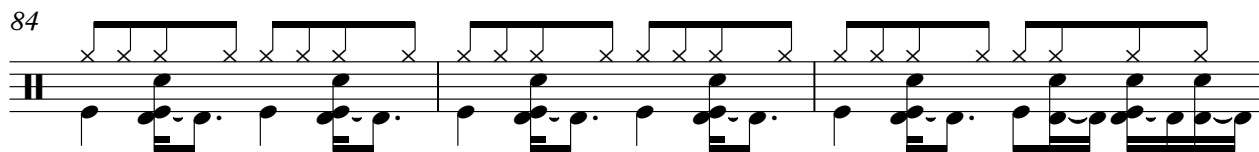

87

90

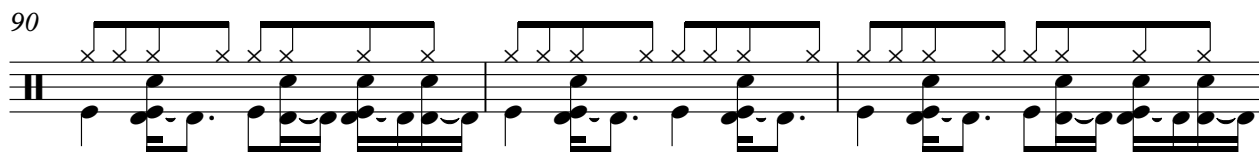

93

V.S.

DRUMS

96

99

102

105

108

111

114

117

♩ = 120,000000

5

9

12

15

17

19

21

23

25

8

35

37

39

41

51

53

55

57

59

62

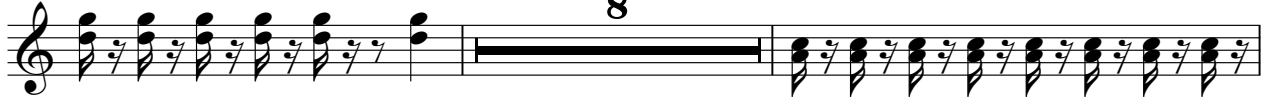

72

74

76

78

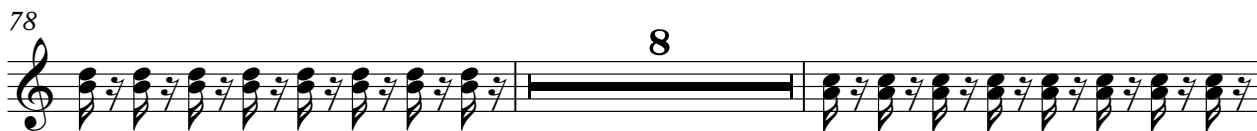

88

90

92

94

97

100

V.S.

103

105

107

109

111

113

115

117

Righeira - Vamos A La Playa 2

MELODY

♩ = 120,000000

13

17

21 **4**

28

32

36

40

44

49

53

V.S.

56

59

73

76

80

84

88

91

94

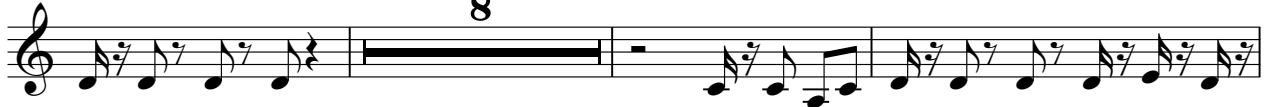

105

108

111

114

117

SAW WAVE

Righeira - Vamos A La Playa 2

♩ = 120,000000

41

44

46

48

50

12

64

68

8

SAW WAVE

79

81

83

85

99

101

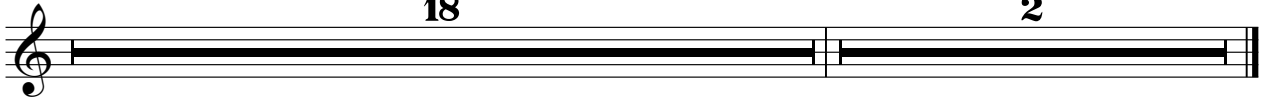

♩ = 120,000000

25

31

35

45

51

61

80

87

103

2

7

7

3 3 3 3

16

2

14

15

2

MUTED GTR

Righeira - Vamos A La Playa 2

♩ = 120,000000

4 21

28

32

36 8

47

51 28

82

86 31 2

SYN BASS 2

Righeira - Vamos A La Playa 2

♩ = 120,000000

4 3

11

15

19

23

28

32

36

40

44

V.S.

48

52

56

61

65

69

73

77

81

85

89

93

98

103

107

111

115

117

BRASS 1

Righeira - Vamos A La Playa 2

♩ = 120,000000

4 3 3

14

11 35

62

56 2

♩ = 120,000000

5

8

11

13

23

26

32

60

63

8

22

95

98

101

8

111

114

117

SYN STR 1

Righeira - Vamos A La Playa 2

♩ = 120,000000

67

70

47 **2**

SYNBRASS 1

Righeira - Vamos A La Playa 2

♩ = 120,000000

5

8

11

14

8

24

27

32

61

39

102

107

2

SYNBASS 1

113

2

♩ = 120,000000

13

18

23 11 3

39 7

50 3

56 12

72

78 7

88 3

93 8

SYNBASS 1

103

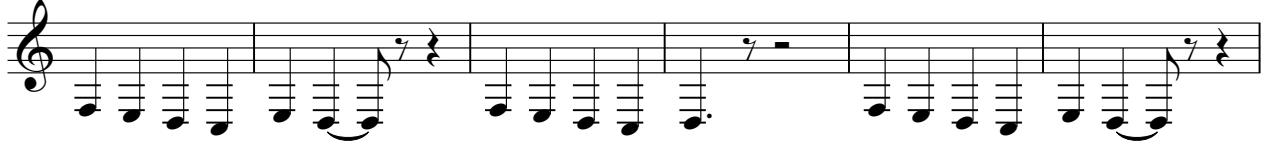

109

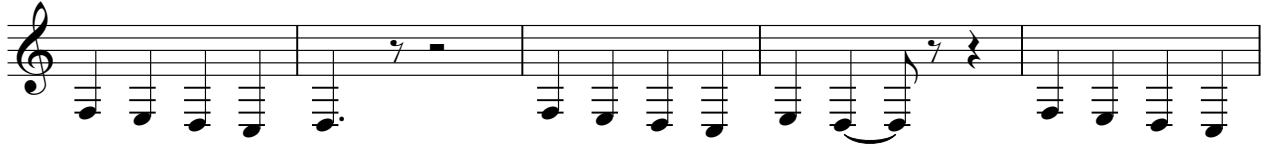

114

♩ = 120,000000

62

67

70

48 **2**

♩ = 120,000000

13

17

20

23

26

8

36

39

41

8

POLYSYNTH

51

54

57

71

74

77

87

90

93

96

99

102

105

108

111

114

117

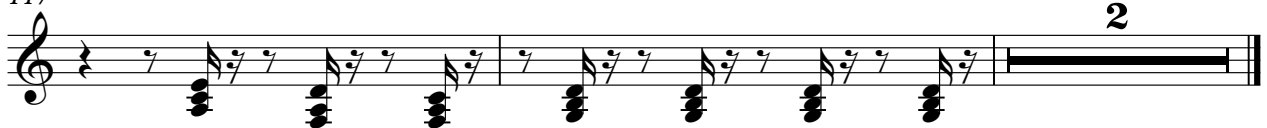

+THUNDER

Righeira - Vamos A La Playa 2

♩ = 120,000000

27

3

34

11

3

50

31

3

85

33

2
