

Right Said Fred - I'm Too Sexy

♩ = 200,000000 ♩ = 121,006531

8

Perc.

E. Gtr.

S. Bass

Solo

Bsong.

10

Perc.

E. Gtr.

S. Bass

Solo

Bsong.

12

Perc.

E. Gtr.

S. Bass

Solo

Bsong.

14

Perc.

E. Gtr.

S. Bass

Syn. Drums

Solo

Bsong.

16

Perc.

S. Bass

Lead 8

18

Perc.

S. Bass

Lead 8

20

Perc.

S. Bass

Lead 8

22

Perc.

S. Bass

Orch. Hit

Lead 8

24

Perc.

S. Bass

Orch. Hit

Bsong.

26

Perc. S. Bass Orch. Hit Lead 8 Bsong.

28

Perc. S. Bass Orch. Hit Lead 8 Bsong.

30

Perc.

S. Bass

Syn. Drums

Orch. Hit

Lead 8

Bsong.

32

Perc.

Perc. Organ

S. Bass

Lead 8

34

Perc.

Perc. Organ

S. Bass

Lead 8

Double bar line

36

Perc.

Perc. Organ

S. Bass

Lead 8

Double bar line

38

Perc.

Perc. Organ

S. Bass

Syn. Drums

Lead 8

40

Perc.

E. Gtr.

Perc. Organ

S. Bass

Solo

Bsong.

==

42

Perc.

E. Gtr.

Perc. Organ

S. Bass

Solo

Bsong.

==

44

Perc.

E. Gtr.

Perc. Organ

S. Bass

Solo

46

Perc.

E. Gtr.

Perc. Organ

S. Bass

Solo

48

Perc.

S. Bass

Lead 8

50

Perc.

S. Bass

Lead 8

52

Perc.

S. Bass

Orch. Hit

Lead 8

54

Perc.

S. Bass

Syn. Drums

Orch. Hit

Lead 8

56

Perc.

Perc. Organ

S. Bass

Lead 8

58

Perc.

Perc. Organ

S. Bass

Lead 8

60

Perc.

Perc. Organ

S. Bass

Lead 8

62

Perc.

Perc. Organ

S. Bass

Syn. Drums

Lead 8

64

Perc. E. Gtr. Perc. Organ S. Bass Solo Bsong.

66

Perc. E. Gtr. Perc. Organ S. Bass Solo Bsong.

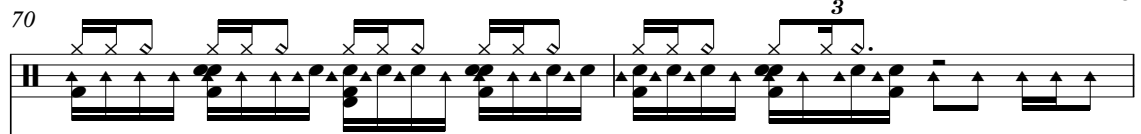

68

Perc. Perc. Organ S. Bass Lead 8

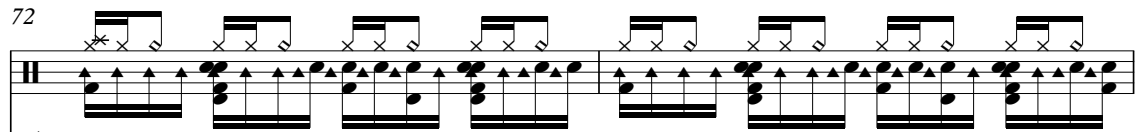

70 Perc.  Perc. Organ  S. Bass  Lead 8 

72 Perc.  Perc. Organ  S. Bass  Lead 8 

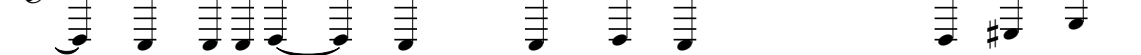

74 Perc.  Perc. Organ  S. Bass  Lead 8 

76

Perc.

Perc. Organ

S. Bass

Lead 8

78

Perc.

Perc. Organ

S. Bass

Lead 8

80

Perc.

Perc. Organ

S. Bass

Syn. Drums

Lead 8

Double bar lines are present on the left side of the page, separating the three systems of music.

82

Perc.

Perc. Organ

S. Bass

Lead 8

Solo

Double bar line

84

Perc.

Perc. Organ

S. Bass

Lead 8

Solo

Double bar line

86

Perc.

Perc. Organ

S. Bass

Lead 8

Solo

88

Perc.

S. Bass

Orch. Hit

Lead 8

Solo

89

Perc.

Perc. Organ

S. Bass

Orch. Hit

Lead 8

Right Said Fred - I'm Too Sexy

Percussion

♩ = 200,000000 ♪ = 121,006531

V.S.

Percussion

26

28

30

32

34

36

38

40

42

44

Percussion

46

48

50

52

54

56

58

60

62

64

V.S.

Percussion

66

68

70

72

74

76

78

80

82

84

Percussion

86

88

90

2

♩ = 200,000000 ♪ = 121,006531

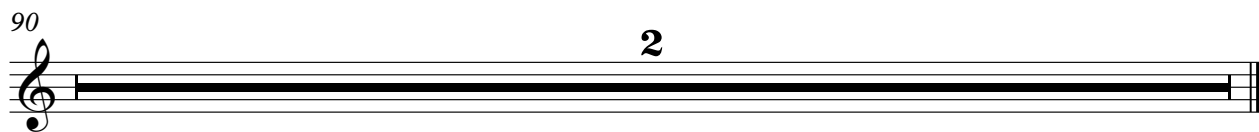
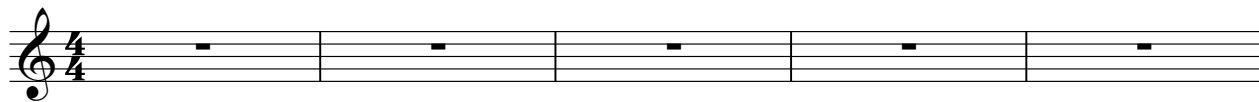

56

60

64

70

74

78

83

Percussive Organ

86

90

Right Said Fred - I'm Too Sexy

Synth Bass

♩ = 200,000000 ♪ = 121,006531

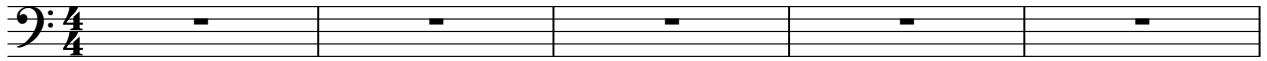

6

11

16

20

24

28

33

37

41

V.S.

44

47

51

55

60

64

67

71

75

79

83

87

90

2

Synth Drums

Right Said Fred - I'm Too Sexy

♩ = 200,000000 ♪ = 121,006531

6

8 **7** **15**

31 **7**

39 **15**

55 **7**

63 **16**

80 **9**

90 **2**

Orchestra Hit

Right Said Fred - I'm Too Sexy

♩ = 200,000000 ♪ = 121,006531

6

2 15

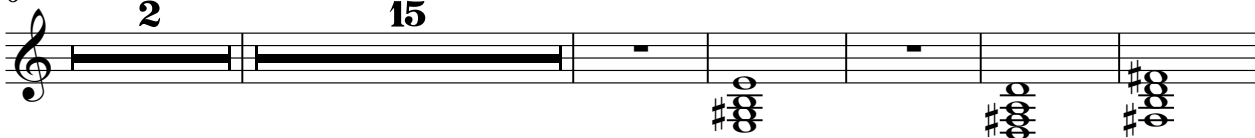

28

21

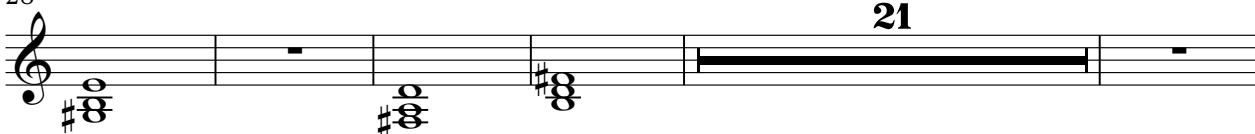

54

32

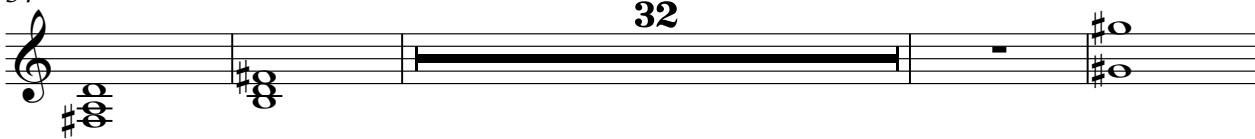

90

2

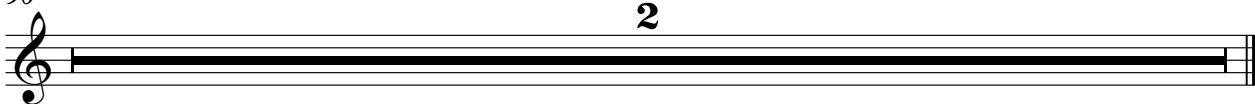

Lead 8 (Bass + Lead)

Right Said Fred - I'm Too Sexy

♩ = 200,000000 ♩ = 121,006531
0228SEXY

Lead 8 (Bass + Lead)

Right Said Fred - I'm Too Sexy

Solo

♩ = 200,000000 ♪ = 121,006531

2

Solo

90

2

Birdsong

Right Said Fred - I'm Too Sexy

♪ = 200,000000 ♪ = 121,006531

|| $\frac{4}{4}$ | | | | |

6 || **2** | | | | |

12 | | | | | **8** ||

24 | | | | |

29 | | | | | **8** || | | |

41 | | | | | **20** ||

64 | | | | |

67 | | | | | **22** || | | | **2** ||