

Right Said Fred - What A Day For A Daydream

♩ = 200,000000 ♩ = 120,000000

Clarinet in Bb

Alto Saxophone 0363DDRM

Baritone Saxophone

Whistling

Baroque Trumpet

Trombone

Percussion

Jazz Guitar

Upright Bass

Percussive Organ

Tape Sampler Keyboard [Brass]

FX 5 (Brightness)

Solo

Solo

6

Bari. Sax.

Bar. Tpt.

Tbn.

Perc.

U. Bass

Tape Smp. Brs

Solo

Solo

8

Alto Sax.

Bari. Sax.

Tbn.

Perc.

U. Bass

Solo

Solo

10

Alto Sax.

Perc.

U. Bass

Solo

Solo

13

Alto Sax.

Perc.

U. Bass

Solo

Solo

16

Alto Sax.

Bari. Sax.

Bar. Tpt.

Tbn.

Perc.

U. Bass

Tape Smp. Brs

FX 5

Solo

Solo

19

Alto Sax.

Bari. Sax.

Bar. Tpt.

Tbn.

Perc.

U. Bass

Tape Smp. Brs

FX 5

Solo

Solo

22

Alto Sax.

Bari. Sax.

Bar. Tpt.

Tbn.

Perc.

U. Bass

Tape Smp. Brs

Solo

Solo

25

Alto Sax.

Bari. Sax.

Tbn.

Perc.

J. Gtr.

U. Bass

Solo

Solo

28

3

Alto Sax.

Perc.

J. Gtr.

U. Bass

FX 5

Solo

Solo

31

Alto Sax. Perc. J. Gtr. U. Bass FX 5 Solo Solo

34

Alto Sax. Bari. Sax. Bar. Tpt. Tbn. Perc. U. Bass Tape Smp. Brs. FX 5 Solo Solo

- Bari. Sax:** Provides harmonic support with chords and melodic fragments.
- Bar. Tpt.:** Plays a steady harmonic accompaniment.
- Tbn.:** Plays a rhythmic accompaniment with triplet markings.
- Perc.:** Plays a consistent rhythmic pattern.
- U. Bass:** Provides a bass line with triplet markings.
- Tape Smp. Brs:** Plays a melodic line with triplet markings.
- FX 5:** Provides a harmonic accompaniment.
- Solo (top):** Features a melodic line with triplet markings.
- Solo (bottom):** Features a complex melodic line with triplet markings.

A double bar line is present between measures 39 and 40.

43

Bari. Sax.

Whist.

Bar. Tpt.

Tbn.

Perc.

J. Gtr.

U. Bass

Tape Smp. Brs

Solo

Solo

46

Bari. Sax.

Whist.

Bar. Tpt.

Tbn.

Perc.

J. Gtr.

U. Bass

Tape Smp. Brs

Solo

Solo

- Tbn. (Trombone):** Provides harmonic support with sustained notes and some rhythmic patterns.
- Perc. (Percussion):** Features a consistent rhythmic pattern throughout the section.

58

Cl.
Alto Sax.
Bari. Sax.
Bar. Tpt.
Tbn.
Perc.
U. Bass
Tape Smp. Brs.
FX 5
Solo
Solo

61

Alto Sax.
Perc.
U. Bass
Perc. Organ
FX 5
Solo
Solo

64

Alto Sax.

Perc.

U. Bass

Perc. Organ

FX 5

Solo

Solo

66

Alto Sax.

Bari. Sax.

Bar. Tpt.

Tbn.

Perc.

U. Bass

Perc. Organ

Tape Smp. Brs

FX 5

Solo

Solo

69

Alto Sax. 3 3 3 3

Bari. Sax. 3

Bar. Tpt. 3

Tbn. 3

Perc. *

U. Bass

Perc. Organ

Tape Smp. Brs 3

FX 5

Solo

Solo 3 3

72

Alto Sax. 3 3

Bari. Sax. 3 3

Bar. Tpt. 3

Tbn. 3

Perc. *

U. Bass 3

Perc. Organ

Tape Smp. Brs 3

Solo

Solo 3

82

Cl.
Alto Sax.
Perc.
U. Bass
Perc. Organ
Solo
Solo

83

Cl.
Alto Sax.
Bari. Sax.
Bar. Tpt.
Tbn.
Perc.
U. Bass
Perc. Organ
Tape Smp. Brs
Solo

86

86

Bari. Sax.

Bar. Tpt.

Tbn.

Perc.

U. Bass

Perc. Organ

Tape Smp. Brs

Solo

3

3

3

6

3

3

6

88

88

Bari. Sax.

Bar. Tpt.

Tbn.

Perc.

U. Bass

Perc. Organ

Tape Smp. Brs

Solo

3

6

3

91

Bari. Sax.

Bar. Tpt.

Tbn.

Perc.

U. Bass

Perc. Organ

Tape Smp. Brs.

Solo

Solo

94

Bari. Sax.

Bar. Tpt.

Tbn.

Perc.

U. Bass

Tape Smp. Brs.

Solo

Solo

Right Said Fred - What A Day For A Daydream

Clarinet in B \flat

♩ = 200,000000 ♩ = 120,000000

Right Said Fred - What A Day For A Daydream

Alto Saxophone

♩ = 200,000000 ♪ = 120,000000

0363DDRM

2

7

12

16

20

24

28

33

36

39

18

59

63

67

70

73

76

80

83

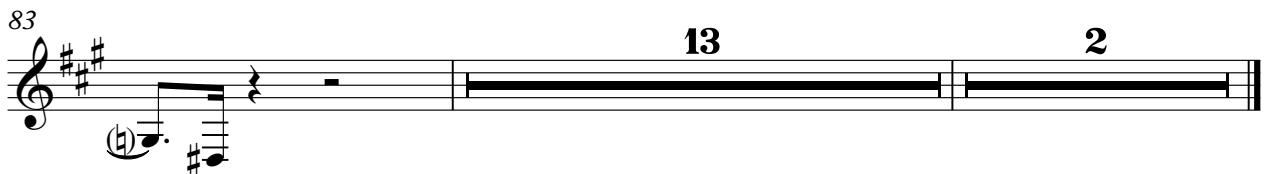

Baritone Saxophone

Right Said Fred - What A Day For A Daydream

♩ = 200,000000 ♩ = 120,000000

5

7 9

20

25 8

37

42

45

48 6

56 9

Baritone Saxophone

68

73

78

83

86

89

93

97

Whistling

Right Said Fred - What A Day For A Daydream

♩ = 200,000000 ♪ = 120,000000

2

7

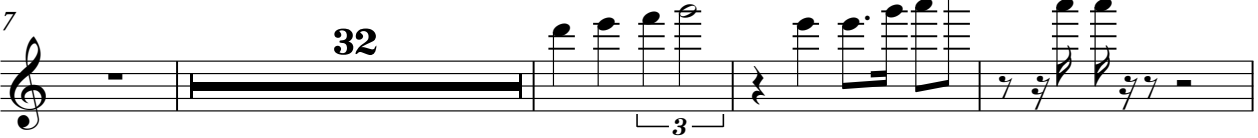

32

3

43

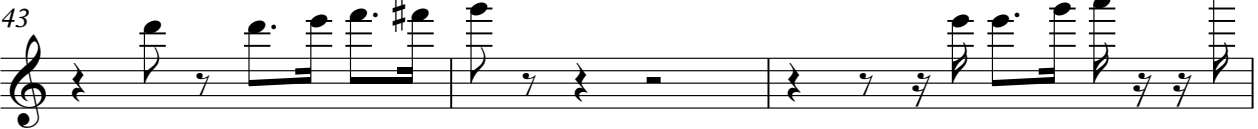

46

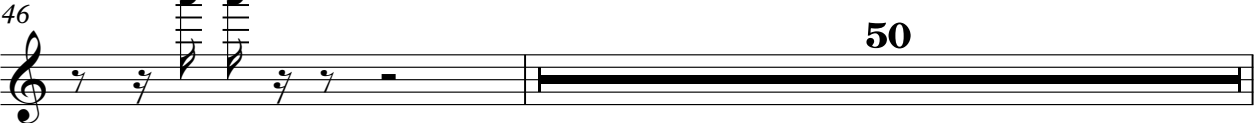

50

97

2

Baroque Trumpet

Right Said Fred - What A Day For A Daydream

♩ = 200,000000 ♪ = 120,000000

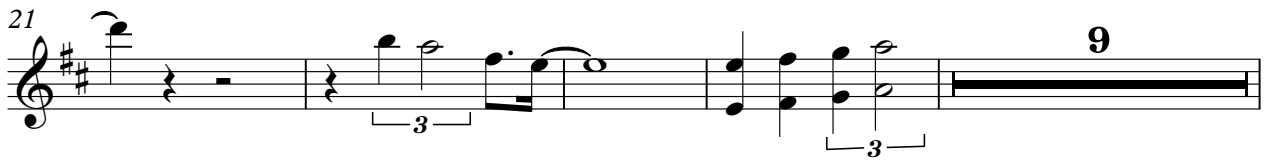
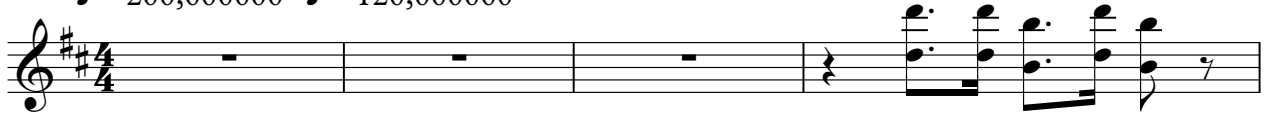

68

73

78

83

86

89

92

97

Trombone

Right Said Fred - What A Day For A Daydream

♩ = 200,000000 ♪ = 120,000000

5

7

9

20

25

8

37

42

45

48

53

9

2

Trombone

68

73

78

83

86

89

93

97

Right Said Fred - What A Day For A Daydream

Percussion

♩ = 200,000000 ♩ = 120,000000

V.S.

26

28

30

32

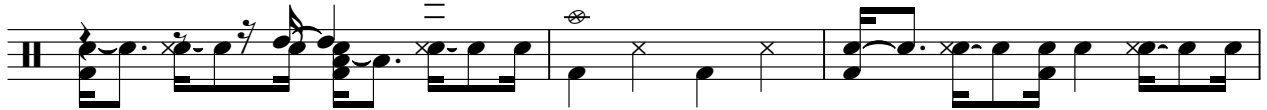

35

38

41

43

45

47

50

53

56

59

62

65

69

74

78

82

V.S.

4

Percussion

85

88

92

97

♩ = 200,000000 ♪ = 120,000000

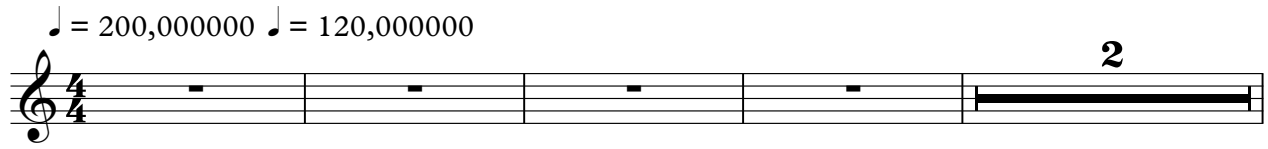

7

27

31

42

46

97

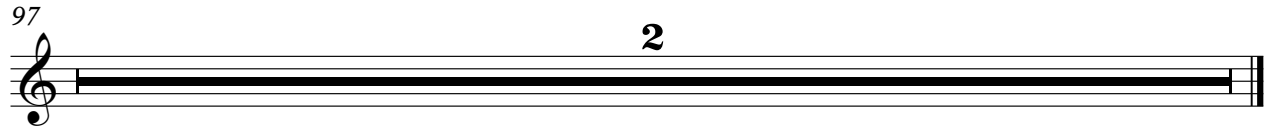

Right Said Fred - What A Day For A Daydream

Upright Bass

♩ = 200,000000 ♩ = 120,000000

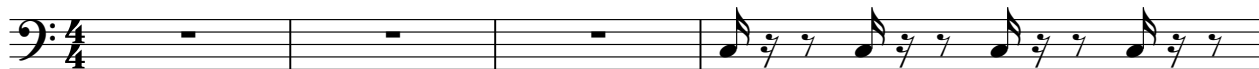

V.S.

44

48

52

56

60

65

70

74

78

82

86

90

93

97

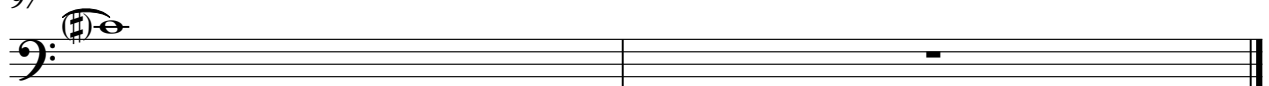

Percussive Organ

Right Said Fred - What A Day For A Daydream

♩ = 200,000000 ♩ = 120,000000

2

7 55

66 3

71

77

82 3 3 6

83 6

86 3 6

88 3 6

V.S.

2

90

Percussive Organ

4

97

2

Tape Sampler Keyboard [Brass] Right Said Fred - What A Day For A Daydream

♩ = 200,000000 ♪ = 120,000000

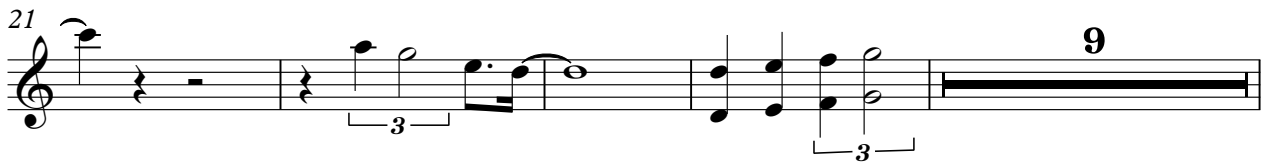
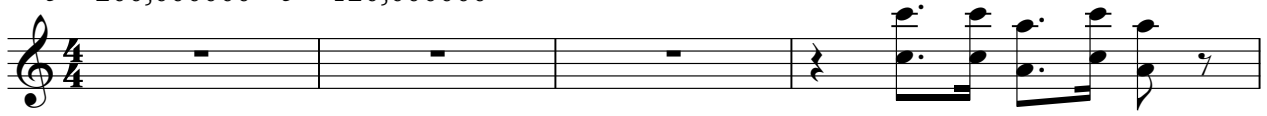

Tape Sampler Keyboard [Brass]

68

73

78

83

86

89

93

97

FX 5 (Brightness)

Right Said Fred - What A Day For A Daydream

♩ = 200,000000 ♩ = 120,000000

2

7 9

22 8

36 22

62 2

69 25

97 2

Right Said Fred - What A Day For A Daydream

Solo

♩ = 200,000000 ♩ = 120,000000

5

8

14

18

21

24

28

31

35

V.S.

39

43

47

51

55

59

62

64

66

69

72

75

78

79

80

82

92

97

Right Said Fred - What A Day For A Daydream

Solo

♩ = 200,000000 ♪ = 120,000000

5

7

8

9

13

17

21

25

28

V.S.

Solo

V.S.

85

87

90

92

97
