

Rio Negro e Solimoes - Amor Descontrolado 2

0.0"
1.1.00
AMOR DESCONTROLADO - <http://studiovirtualmidi.cjb.net> - Tel:(31)3352-7444

♩ = 127,879967

2

8

Perc.

E. Gtr.

E. Bass

Band.

11

Perc.

E. Gtr.

E. Bass

Band.

14

Perc.

J. Gtr.

E. Gtr.

E. Bass

Solo

17

Perc.

J. Gtr.

E. Gtr.

E. Bass

Solo

20

Perc.

J. Gtr.

E. Gtr.

E. Bass

Band.

Solo

23

Perc.

J. Gtr.

J. Gtr.

E. Gtr.

E. Bass

Band.

Solo

26

Perc.

J. Gtr.

J. Gtr.

E. Gtr.

E. Bass

Band.

Solo

29

32

35

37

39

Perc.

J. Gtr.

J. Gtr.

E. Gtr.

E. Bass

Band.

Band.

Solo

41

Perc.

J. Gtr.

J. Gtr.

E. Gtr.

E. Bass

Band.

Band.

Solo

43

Perc. J. Gtr. J. Gtr. E. Gtr. E. Bass Band. Band. Solo

45

Perc. J. Gtr. J. Gtr. E. Gtr. E. Bass Band. Band. Solo

47

49

Perc.

J. Gtr.

J. Gtr.

E. Gtr.

E. Bass

Band.

Band.

Solo

51

53

55

Perc.

J. Gtr.

J. Gtr.

E. Gtr.

E. Bass

Band.

Band.

Solo

58

Perc.

J. Gtr.

J. Gtr.

E. Gtr.

E. Bass

Band.

Solo

61

Perc.

J. Gtr.

J. Gtr.

E. Gtr.

E. Bass

Band.

Solo

64

Perc.

J. Gtr.

E. Gtr.

E. Bass

Solo

67

Perc. J. Gtr. E. Gtr. E. Bass Solo

70

Perc. J. Gtr. E. Gtr. E. Bass Band. Solo

73

Perc.

J. Gtr.

J. Gtr.

E. Gtr.

E. Bass

Band.

Solo

76

Perc.

J. Gtr.

J. Gtr.

E. Gtr.

E. Bass

Band.

Solo

79

Perc.

J. Gtr.

J. Gtr.

E. Gtr.

E. Bass

Band.

Solo

82

Perc.

J. Gtr.

J. Gtr.

E. Gtr.

E. Bass

Band.

Band.

Solo

85

87

89

Perc.

J. Gtr.

J. Gtr.

E. Gtr.

E. Bass

Band.

Band.

Solo

91

Perc.

J. Gtr.

J. Gtr.

E. Gtr.

E. Bass

Band.

Band.

Solo

93

95

97

Perc.

J. Gtr.

J. Gtr.

E. Gtr.

E. Bass

Band.

Band.

Solo

99

Perc.

J. Gtr.

J. Gtr.

E. Gtr.

E. Bass

Band.

Band.

Solo

101

Perc. J. Gtr. J. Gtr. E. Gtr. E. Bass Band. Band. Solo

103

Perc. J. Gtr. J. Gtr. E. Gtr. E. Bass Band. Band. Solo

105

Perc. J. Gtr. J. Gtr. E. Gtr. E. Bass Band. Band. Solo

107

Perc. J. Gtr. J. Gtr. E. Gtr. E. Bass Band. Band. Solo

109

Perc.

J. Gtr.

J. Gtr.

E. Gtr.

E. Bass

Band.

Solo

Rio Negro e Solimoes - Amor Descontrolado 2

Percussion

$\text{♩} = 127,879967$

5

8

12

15

18

22

25

29

32

V.S.

35

39

43

47

50

54

57

61

64

67

Percussion

70

73

76

79

82

85

89

93

97

100

V.S.

4

Percussion

104

107

109

♩ = 127,879967

13

18

24

28

33

38

42

47

52

56

V.S.

107

♩ = 127,879967

22

28

35

39

43

47

51

55

59

62

9

Rio Negro e Solimoes - Amor Descontrolado 2

Electric Guitar

♩ = 127,879967

4

8

12

16

19

23

27

31

35

38

V.S.

77

81

85

88

91

94

97

101

104

107

V.S.

Electric Guitar

109

Rio Negro e Solimoes - Amor Descontrolado 2

Electric Bass

♩ = 127,879967

5

9

13

18

23

27

32

37

42

47

V.S.

52

57

61

65

70

75

79

84

89

94

99

104

108

Rio Negro e Solimoes - Amor Descontrolado 2

Bandoneon

♩ = 127,879967

5

9

13

20

20

38

42

46

51

57

61

20

20

84

90

94

98

104

109

Rio Negro e Solimoes - Amor Descontrolado 2

Bandoneon

♩ = 127,879967

3

6 15

26

32

35

37

39

41

43

V.S.

45

47

50

52

54

56

76

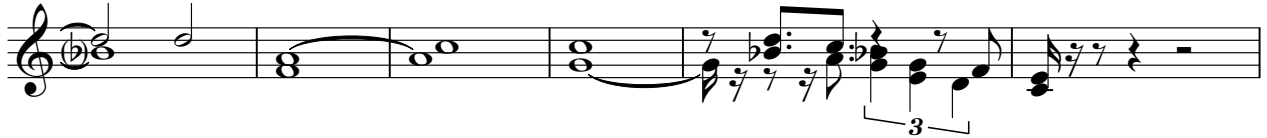

82

85

87

89

91

93

95

97

100

102

V.S.

104

106

Rio Negro e Solimoes - Amor Descontrolado 2

Solo

♩ = 127,879967

13

18

22

27

31

36

40

44

47

50

V.S.

96

99

102

105

108

