

Rio Negro e Solimoes - Casa C

♩ = 167,000198

11

14

17

Perc.

J. Gtr.

Kora

E. Bass

Band.

Band.

20

Perc.

J. Gtr.

E. Gtr.

Kora

E. Bass

Band.

Band.

23

Perc.

J. Gtr.

Kora

E. Bass

Band.

26

Perc.

J. Gtr.

Kora

E. Bass

Band.

29

Perc.

J. Gtr.

Kora

E. Bass

Band.

Band.

Band.

32

Perc.

J. Gtr.

Kora

E. Bass

Band.

Band.

35

Perc.

J. Gtr.

Kora

E. Bass

Band.

38

Perc.

J. Gtr.

Kora

E. Bass

Band.

Band.

40

Perc.

J. Gtr.

Kora

E. Bass

Band.

Band.

42

Perc.

J. Gtr.

Kora

E. Bass

Band.

Band.

44

46

48

Perc.

J. Gtr.

Kora

E. Bass

Band.

Band.

50

Perc.

J. Gtr.

Kora

E. Bass

Band.

Band.

52

Perc.

J. Gtr.

Kora

E. Bass

Band.

Band.

Band.

55

Perc.

J. Gtr.

Kora

E. Bass

Band.

Band.

58

61

64

67

70

Perc.

J. Gtr.

Kora

E. Bass

Band.

Band.

6

73

Perc.

J. Gtr.

Kora

E. Bass

Band.

Band.

6

76

Perc.

J. Gtr.

E. Gtr.

Kora

E. Bass

Band.

Band.

79

Perc.

J. Gtr.

Kora

E. Bass

Band.

Band.

82

Perc.

J. Gtr.

E. Gtr.
T
A
B

Kora

E. Bass

Band.

Band.

85

Perc.

J. Gtr.

E. Gtr.
T
A
B

Kora

E. Bass

Band.

Band.

88

Perc.

J. Gtr.

Kora

E. Bass

Band.

Band.

90

Perc.

J. Gtr.

Kora

E. Bass

Band.

Band.

92

94

96

98

100

103

106

109

112

Perc.

J. Gtr.

Kora

E. Bass

Band.

Band.

115

Perc.

J. Gtr.

Kora

E. Bass

Band.

118

Perc.

J. Gtr.

Kora

E. Bass

Band.

Band.

121

Perc.

J. Gtr.

Kora

E. Bass

Band.

124

127

130

Perc. J. Gtr. Kora E. Bass Band. Band. Band.

133

Perc. J. Gtr. Kora E. Bass Band. Band. Band.

136

139

141

Rio Negro e Solimoes - Casa C

Percussion

♩ = 167,000198

5

9

13

17

21

25

29

33

37

V.S.

Percussion

41

45

49

53

57

61

65

69

73

77

Percussion

81

85

89

93

97

101

105

109

113

117

V.S.

Percussion

121

125

129

133

138

141

♩ = 167,000198

5

9

13

17

22

26

30

34

38

42

V.S.

46

50

54

58

62

66

70

74

78

82

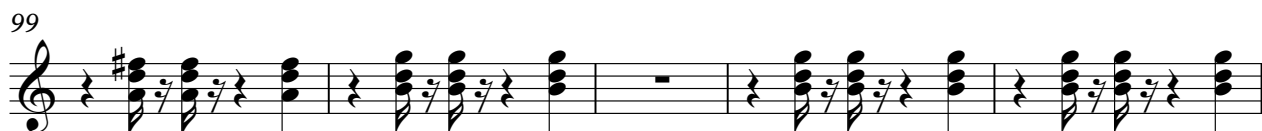

V.S.

128

132

138

141

Rio Negro e Solimoes - Casa C

7-string Electric Guitar

♩ = 167,000198

11 **6**

E								
B								
G								
D								
A	-----					-----		
E				1	1	1	1	1
A								3
E							5	
A								

21

54 **6**

E								
B								
G								
D								
A	-----					-----		
E				1	1	1	1	1
A								3
E							5	
A								

84

55

E								
B								
G								
D								
A						-----		
E				1	1	1	1	1
A								3
E							5	
A								

141

E								
B								
G								
D								
A								
E				1	1	1	1	1
A								3
E								3
A								

Kora

Rio Negro e Solimoes - Casa C

♩ = 167,000198

54

61

68

75

82

89

96

103

110

117

124

5-string Electric Bass

Rio Negro e Solimoes - Casa C

♩ = 167,000198

4

9

14

19

24

29

34

39

44

49

V.S.

♩ = 167,000198

107

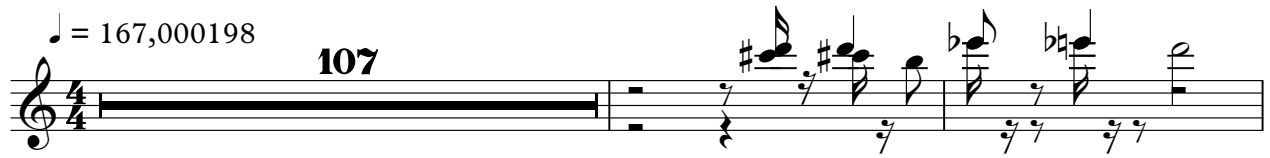

110

14

125

17

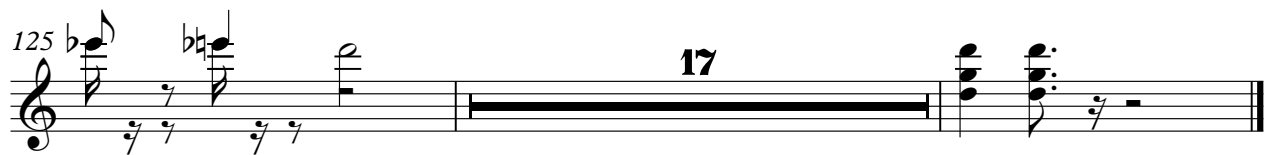

Bandoneon

Rio Negro e Solimoes - Casa C

♩ = 167,000198

4

9

14

19

24

29

34

39

44

V.S.

Bandoneon

Rio Negro e Solimoes - Casa C

♩ = 167,000198

5

9

14

18

30

21

54

7

7

70

6

73

6

Bandoneon

78

82

100

111

133

137

140

Bandoneon

Rio Negro e Solimoes - Casa C

♩ = 167,000198

29

33

5

40

42

44

46

48

50

52

7

7

62 21

86

88

90

92

94

96

98

100 7

110 5

118

128

133
