

Rio Negro e Solimoes - E Amor e Paixao

0.1"
1.1,20
0xx.34.3268-5855

♩ = 82,000038

0xx.34.3268-5855
0xx.34.3268-5855

5

7

9

Perc. J. Gtr. E. Gtr. E. Bass Solo

11

Perc. J. Gtr. E. Bass Solo

13

Perc. J. Gtr. E. Bass Solo

14

Perc. J. Gtr. E. Bass Solo

16

Perc. J. Gtr. E. Gtr. E. Bass Sar. Solo

18

Perc.

J. Gtr.

E. Gtr.

E. Bass

Sar.

Solo

55.7"
20.1,20
0xx.34.3268-5855

20

Perc.

J. Gtr.

E. Gtr.

E. Bass

Sar.

Solo

21

Perc. J. Gtr. E. Gtr. E. Bass Sar. Solo

22

Perc. J. Gtr. E. Gtr. E. Bass Sar. Solo

24

Perc.

J. Gtr.

E. Gtr.

E. Gtr.

E. Bass

Sar.

Solo

26

Perc.

J. Gtr.

E. Gtr.

E. Gtr.

E. Bass

28

Perc.

J. Gtr.

E. Gtr.

E. Bass

Sar.

30

Perc.

J. Gtr.

E. Gtr.

E. Bass

32

Perc. J. Gtr. E. Gtr. E. Bass Solo

34

Perc. J. Gtr. E. Bass Solo

36

Perc. J. Gtr. E. Bass Solo

37

Perc. J. Gtr. E. Bass Solo

39

Perc. J. Gtr. E. Gtr. E. Bass Sar. Solo

41

43

44

Perc.

J. Gtr.

E. Gtr.

E. Bass

Sar.

Solo

46

Perc.

J. Gtr.

E. Gtr.

E. Bass

Sar.

Solo

47

Perc.

J. Gtr.

E. Gtr.

E. Bass

Sar.

Solo

48

Perc.

J. Gtr.

E. Gtr.

E. Bass

Sar.

Solo

50

Perc.

J. Gtr.

E. Gtr.

E. Bass

Solo

52

Perc.

J. Gtr.

E. Gtr.

E. Bass

Sar.

Solo

54

Perc.

J. Gtr.

E. Gtr.

E. Bass

Sar.

Solo

55

Perc.

J. Gtr.

E. Gtr.

E. Bass

Sar.

Solo

56

Perc.

J. Gtr.

E. Gtr.

E. Gtr.

E. Bass

Solo

57

Perc.

J. Gtr.

E. Gtr.

E. Gtr.

E. Bass

Sar.

Solo

Rio Negro e Solimoes - E Amor e Paixao

Percussion

♩ = 82,000038

0x5855.3268

5

8

11

13

15

17

19

21

23

0x5855.3268-5855
0xx.34.3268-5855

V.S.

Percussion

25

28

31

34

36

38

40

42

44

46

48

51

54

56

♩ = 82,000038

0xx.34.3268-5855
0xx.34.3268-5855

V.S.

♩ = 82,000038

4 18

25

29 27

0xx343208-58
0xx543208-5855

Electric Guitar

Rio Negro e Solimoes - E Amor e Paixao

♩ = 82,000038

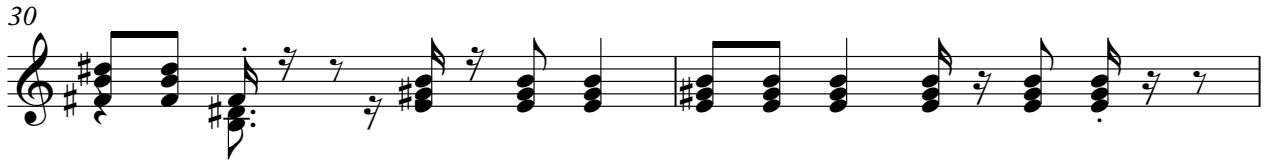
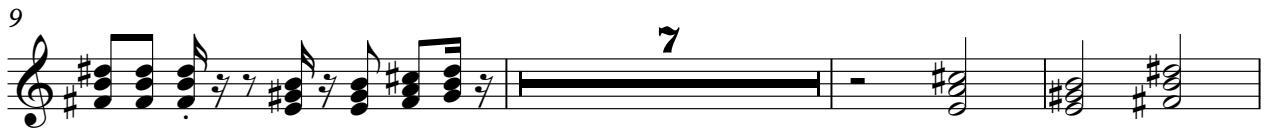

0xx.34.3268-5855
0xx.34.3268-5855

40

45

49

52

55

5-string Electric Bass

Rio Negro e Solimoes - E Amor e Paixao

♩ = 82,000038

6

10

15

19

23

27

31

36

40

0xx.34.3268-5855
0xx.34.3268-5855

V.S.

2

5-string Electric Bass

44

48

52

56

Rio Negro e Solimoes - E Amor e Paixao

Sarangi

$\text{♩} = 82,000038$

4 10

17

21

24 3

29 10

42

45

48 3

54

56

0xx.34.3268-5855
0xx.34.3268-5855

56

