

Rio Negro e Solimoes - Estrela Guia 2

♩ = 80,000000

♩ = 80,000000

3

Perc. *Adagio* *poco a poco*

J. Gtr.

J. Gtr.

J. Gtr.

E. Bass

Band.

Band.

4

Perc.

J. Gtr.

J. Gtr.

J. Gtr.

E. Bass

Band.

Band.

5

6

7

8

9

Perc.

J. Gtr.

J. Gtr.

J. Gtr.

E. Bass

Band.

Band.

11

Perc.

J. Gtr.

J. Gtr.

J. Gtr.

E. Bass

Band.

12

Perc.

J. Gtr.

J. Gtr.

J. Gtr.

Kora

E. Bass

Band.

13

Perc.

J. Gtr.

J. Gtr.

J. Gtr.

Kora

E. Bass

Band.

14

15

16

17

18

19

20

Perc.

J. Gtr.

J. Gtr.

J. Gtr.

E. Bass

Band.

21

Perc.

J. Gtr.

J. Gtr.

J. Gtr.

E. Bass

Band.

22

Perc.

J. Gtr.

J. Gtr.

J. Gtr.

E. Bass

Band.

23

Perc.

J. Gtr.

J. Gtr.

J. Gtr.

E. Bass

Band.

24

25

27

Perc.

J. Gtr.

J. Gtr.

J. Gtr.

E. Bass

Band.

28

Perc.

J. Gtr.

J. Gtr.

J. Gtr.

E. Bass

Band.

29

Perc.

J. Gtr.

J. Gtr.

J. Gtr.

E. Bass

Band.

30

Perc.

J. Gtr.

J. Gtr.

J. Gtr.

E. Bass

Band.

31

Perc.

J. Gtr.

J. Gtr.

J. Gtr.

E. Bass

Band.

32

Perc.

J. Gtr.

J. Gtr.

J. Gtr.

E. Bass

Band.

33

34

35

36

37

Perc.

J. Gtr.

J. Gtr.

J. Gtr.

E. Bass

Band.

Band.

38

Perc.

J. Gtr.

J. Gtr.

J. Gtr.

E. Bass

Band.

Band.

39

Perc.

J. Gtr.

J. Gtr.

J. Gtr.

E. Bass

Band.

Band.

40

Perc.

J. Gtr.

J. Gtr.

J. Gtr.

E. Bass

Band.

Band.

41

Perc.

J. Gtr.

J. Gtr.

J. Gtr.

E. Bass

Band.

Band.

43

Perc.

J. Gtr.

J. Gtr.

J. Gtr.

E. Bass

Band.

44

46

47

Perc.

J. Gtr.

J. Gtr.

J. Gtr.

E. Bass

Band.

49

Perc.

J. Gtr.

J. Gtr.

J. Gtr.

Kora

E. Bass

Band.

51

53

55

57

58

Perc.

J. Gtr.

J. Gtr.

J. Gtr.

Kora

E. Bass

Band.

60

Perc.

J. Gtr.

J. Gtr.

Kora

62

63

64

65

66

Perc.

J. Gtr.

J. Gtr.

J. Gtr.

E. Bass

Band.

67

Perc.

J. Gtr.

J. Gtr.

J. Gtr.

E. Bass

Band.

68

69

70

71

72

Perc.

J. Gtr.

J. Gtr.

J. Gtr.

E. Bass

Band.

73

Perc.

J. Gtr.

J. Gtr.

J. Gtr.

E. Bass

Band.

75

Rio Negro e Solimoes - Estrela Guia 2

Percussion

♩ = 80,000000

V.S.

2

Percussion

13

14

15

16

17

18

19

20

21

22

Percussion

23

24

25

26

28

29

30

31

32

33

V.S.

Percussion

34

35

36

37

38

39

40

41

42

44

Percussion

45

46

47

48

49

51

52

53

54

55

V.S.

Percussion

56

57

59

61

63

64

65

66

67

68

Percussion

69

70

71

72

73

74

75

76

77

♩ = 80,000000

63

66

69

72

76

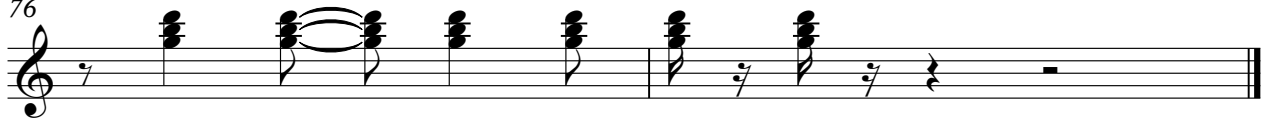

♩ = 80,000000

2

4

6

8

10

12

14

16

18

20

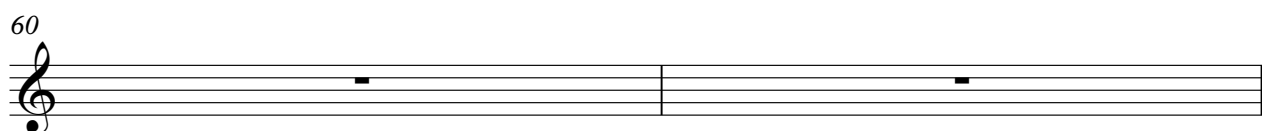
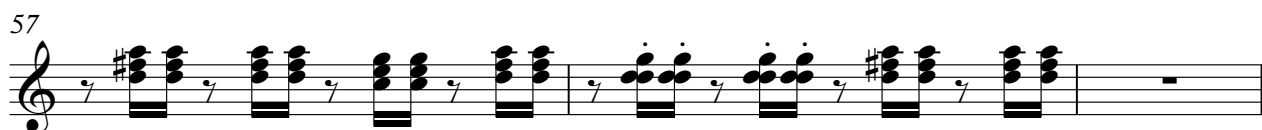
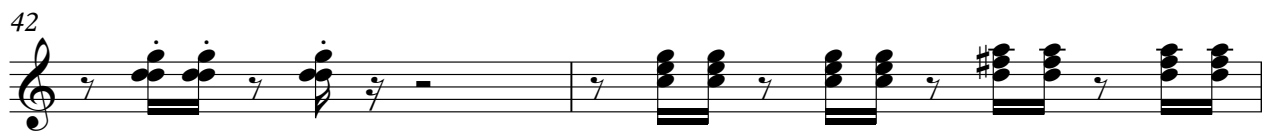

♩ = 80,000000

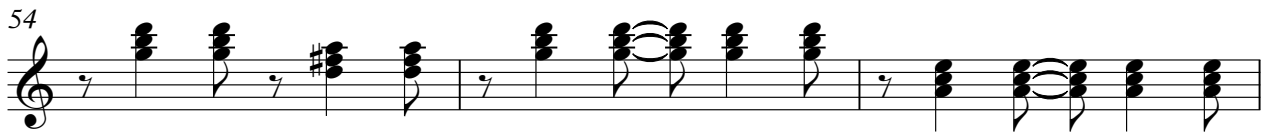

63

66

69

72

76

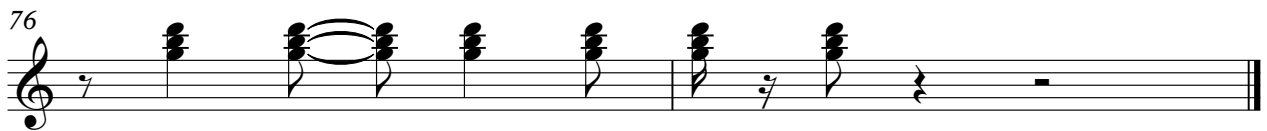

♩ = 80,000000

3

7

2

13

3

15

3

18

21

26

31

36

41

46

49

53

56

60

64

70

76

Electric Bass

Rio Negro e Solimoes - Estrela Guia 2

♩ = 80,000000

2

5

7

9

12

14

16

18

20

23

V.S.

25

28

30

32

34

36

39

41

44

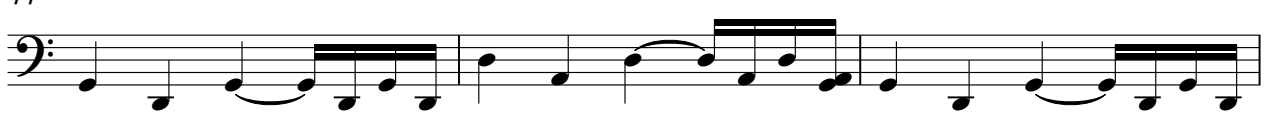

47

51

54

56

60

64

66

68

70

72

74

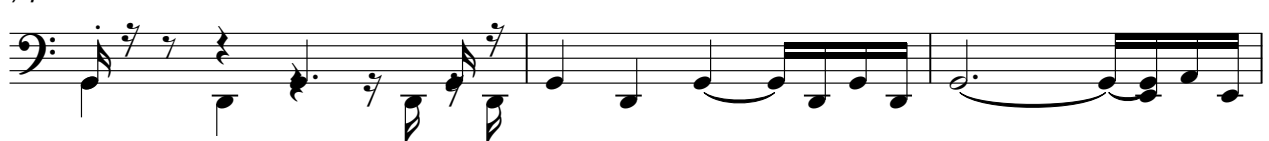

V.S.

77

Bandoneon

Rio Negro e Solimoes - Estrela Guia 2

♩ = 80,000000

2

5

7

9

12

14

16

18

20

V.S.

40

42

44

46

48

51

53

55

57

60

63

65

67

69

71

73

75

77

Bandoneon

Rio Negro e Solimoes - Estrela Guia 2

♩ = 80,000000

2

5

8

6

6

12

17

22

27

32

35

38

40

43

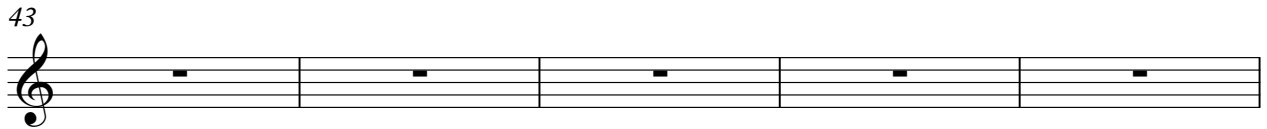

48

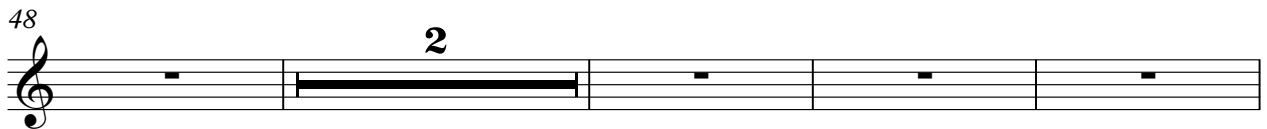

54

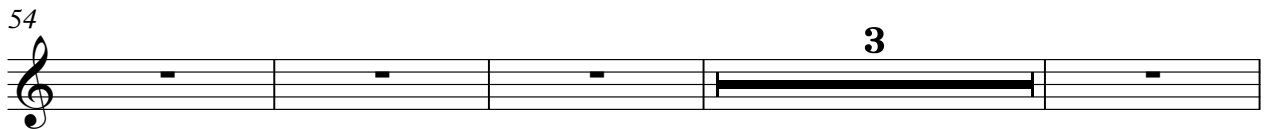

61

66

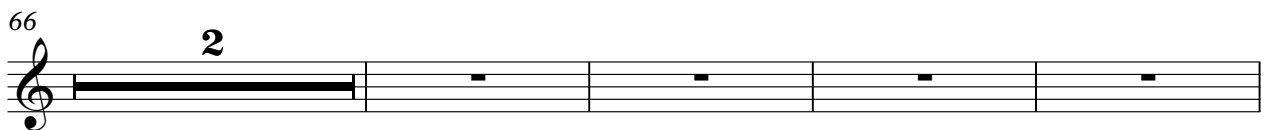

72

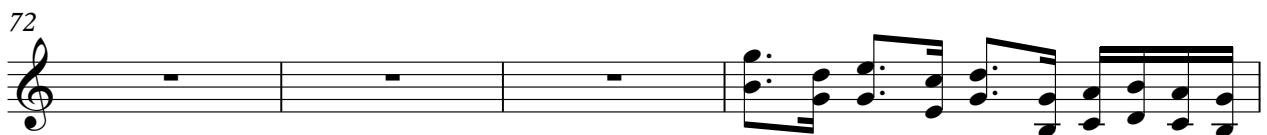

76

