

# Rio Negro e Solimoes - Madrugada Triste

♩ = 114,050011

Percussion

Jazz Guitar

Jazz Guitar

Electric Guitar

Electric Bass

Honky-tonk Piano

Tape Sampler Keyboard [Strings]

Viola

♩ = 114,050011

4

7

10

Perc.

J. Gtr.

J. Gtr.

J. Gtr.

E. Gtr.

E. Bass

H-t. Pno.

Tape Smp. Str.

Vla.

13

Perc.

J. Gtr.

J. Gtr.

J. Gtr.

E. Gtr.

E. Bass

H-t. Pno.

Tape Smp. Str.

Vla.

16

19

22

Perc.

J. Gtr.

J. Gtr.

E. Gtr.

E. Bass

H-t. Pno.

Tape Smp. Str.

25

Perc.

J. Gtr.

J. Gtr.

E. Gtr.

E. Bass

H-t. Pno.

Tape Smp. Str.

28

Perc.

J. Gtr.

J. Gtr.

J. Gtr.

E. Gtr.

E. Bass

H-t. Pno.

Tape Smp. Str.

Vla.

31

Perc.

J. Gtr.

J. Gtr.

J. Gtr.

E. Gtr.

E. Bass

H-t. Pno.

Tape Smp. Str.

Vla.

Perc.

J. Gtr.

J. Gtr.

J. Gtr.

E. Gtr.

E. Bass

H-t. Pno.

Tape Smp. Str

Vla.

37

Perc.

J. Gtr.

J. Gtr.

J. Gtr.

E. Gtr.

E. Bass

H-t. Pno.

Tape Smp. Str.

Vla.

40

Perc.

J. Gtr.

J. Gtr.

J. Gtr.

E. Gtr.

E. Bass

H-t. Pno.

Tape Smp. Str.

Vla.

43

Perc.

J. Gtr.

J. Gtr.

E. Gtr.

E. Bass

H-t. Pno.

Tape Smp. Str.

Vla.

46

49

52 11

Perc.

J. Gtr.

J. Gtr.

J. Gtr.

E. Gtr.

E. Bass

H-t. Pno.

Tape Smp. Str.

Vla.

55

Perc.

J. Gtr.

J. Gtr.

E. Gtr.

E. Bass

H-t. Pno.

Tape Smp. Str.

Vla.

58

61

64

67

70

Perc.

J. Gtr.

J. Gtr.

E. Gtr.

E. Bass

H-t. Pno.

Tape Smp. Str.

73

Perc.

J. Gtr.

J. Gtr.

E. Gtr.

E. Bass

H-t. Pno.

Tape Smp. Str.

76

Perc.

J. Gtr.

J. Gtr.

J. Gtr.

E. Gtr.

E. Bass

H-t. Pno.

Tape Smp. Str.

Vla.

79

Perc.

J. Gtr.

J. Gtr.

J. Gtr.

E. Gtr.

E. Bass

H-t. Pno.

Tape Smp. Str.

Vla.

Perc. 

J. Gtr. 

J. Gtr. 

J. Gtr. 

E. Gtr. 

E. Bass 

H-t. Pno. 

Tape Smp. Str. 

Vla. 

85

88

91

93

95

98

101

103

J. Gtr.

J. Gtr.

J. Gtr.

E. Gtr.

E. Bass

Tape Smp. Str.

Vla.

# Rio Negro e Solimoes - Madrugada Triste

## Percussion

♩ = 114,050011

V.S.

Percussion

41

45

48

52

56

60

64

68

72

76

80

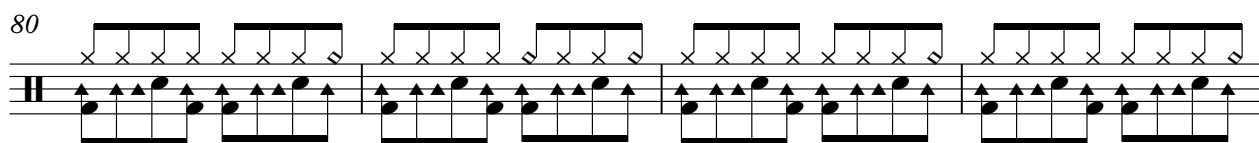

84

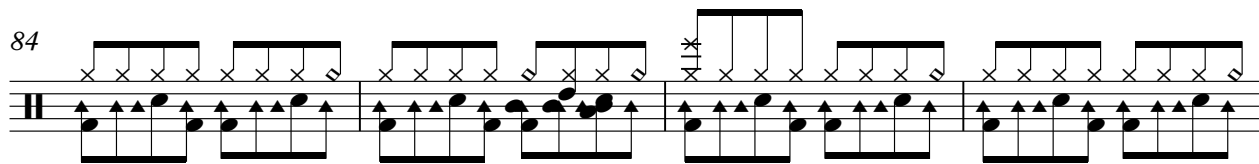

88

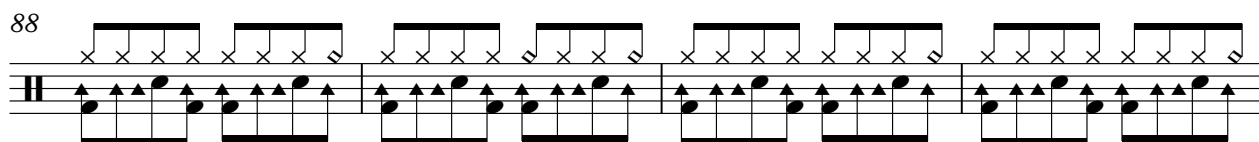

92

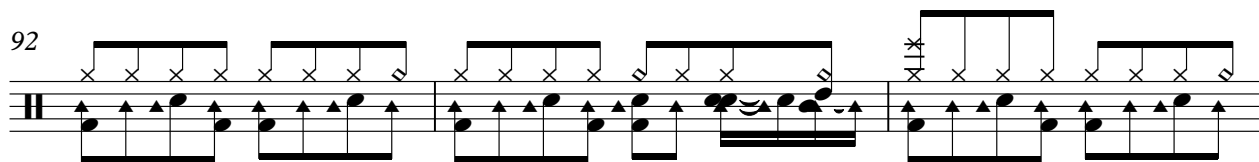

95

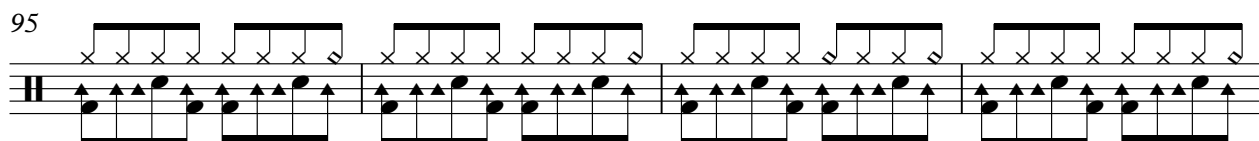

99

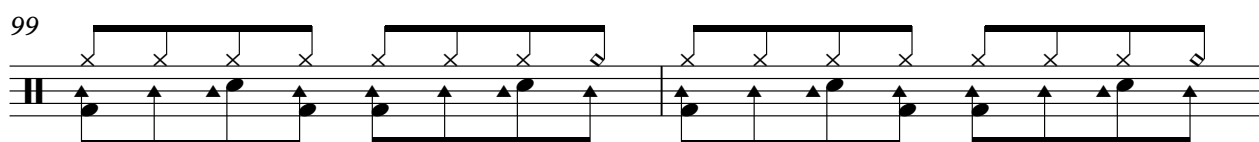

101

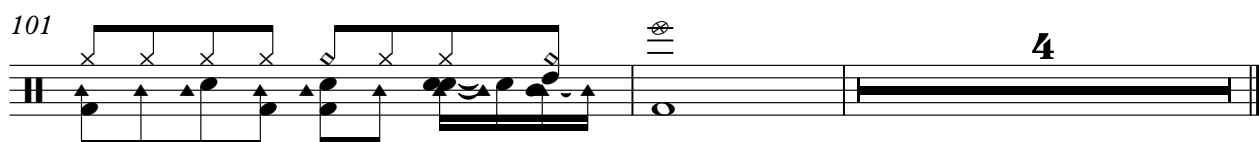

♩ = 114,050011

6

10

14

19

24

28

32

36

40

87

91

95

99

102

♩ = 114,050011

V.S.

36

40

44

48

52

56

60

64

67

71

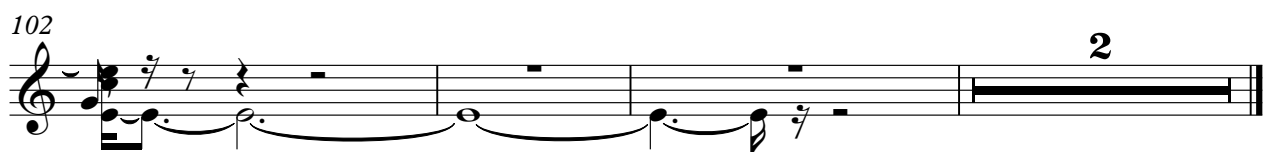

♩ = 114,050011

5

10

14

30

37

46

51

67

81

84

2

Jazz Guitar

89

3

2

95

2

3

101

3

♩ = 114,050011

7

12

16

20

24

29

33

37

41

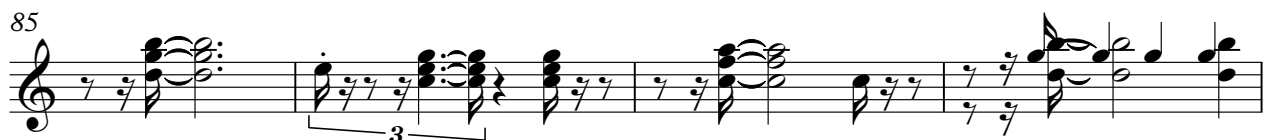
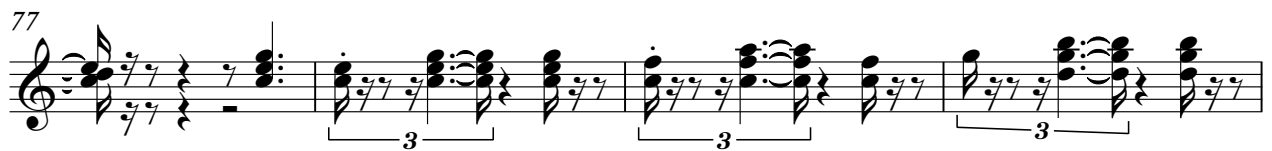
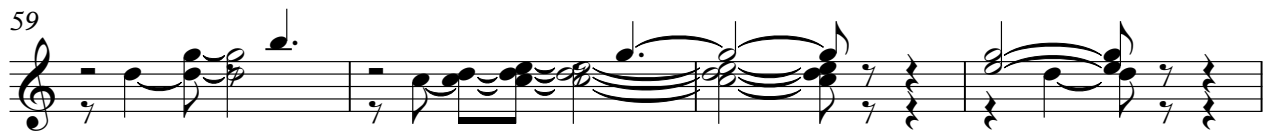

89

93

97

101

Electric Bass

Rio Negro e Solimoes - Madrugada Triste

♩ = 114,050011

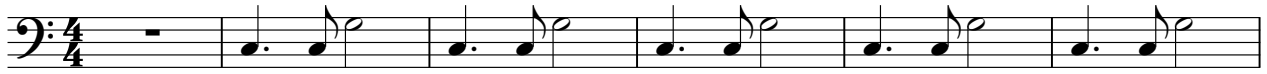

V.S.

Honky-tonk Piano

Rio Negro e Solimoes - Madrugada Triste

♩ = 114,050011

2

8

13

8

26

31

36

40

43

47

V.S.

52

56

61

74

79

84

88

92

96

Honky-tonk Piano

3

99

61

70

78

87

94

101

Viola

Rio Negro e Solimoes - Madrugada Triste

♩ = 114,050011

8

16

30

37

45

53

61

83

91

99