

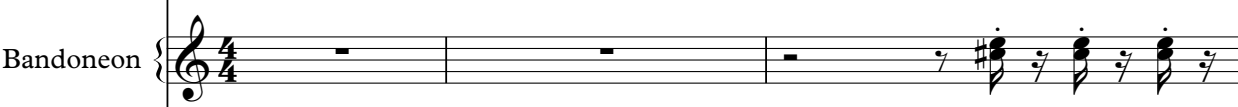

# Rio Negro e Solimoes - O Grito Da Galera

0.0"  
1.1,00  
studiovirtual@ig.com.br - www.studiovirtualmidi.cjb.net - Tel:(31)3352-7444

♩ = 138,070053

Percussion   
Bandoneon   
Bandoneon   
♩ = 138,070053

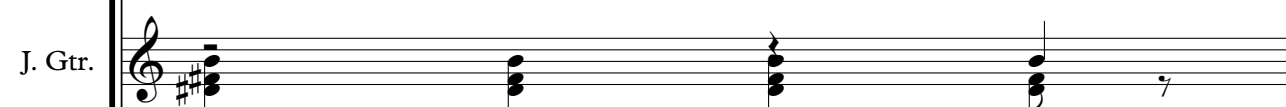

4   
J. Gtr.   
J. Gtr.   
E. Gtr.   
Ban.   
E. Bass 

studiovirtual@ig.com.br

www.studiovirtualmidi.cjb.net

Tel:(31)3352

Band. 

Band. 

5

Perc. J. Gtr. J. Gtr. E. Gtr. Ban. E. Bass Band. Band.

7444

7

Perc. J. Gtr. J. Gtr. E. Gtr. E. Gtr. Ban. E. Bass Band. Band.

9

Perc. J. Gtr. J. Gtr. E. Gtr. E. Gtr. Ban. E. Bass Band.

11

Perc.

J. Gtr.

J. Gtr.

E. Gtr.

E. Gtr.

Ban.

E. Bass

Band.

13

Perc.

J. Gtr.

J. Gtr.

E. Gtr.

Ban.

E. Bass

Band.

15

Perc.

J. Gtr.

J. Gtr.

E. Gtr.

E. Gtr.

Ban.

E. Bass

Band.

17

Perc. J. Gtr. J. Gtr. E. Gtr. E. Gtr. Ban. E. Bass Band.

19

Band.

21

Band.

23

Perc.

J. Gtr.

J. Gtr.

E. Gtr.

Ban.

E. Bass

Band.

25

Perc.

J. Gtr.

J. Gtr.

E. Gtr.

E. Gtr.

Ban.

E. Bass

Band.

27

Perc.

J. Gtr.

J. Gtr.

E. Gtr.

E. Gtr.

Ban.

E. Bass

Band.

29

Perc.

J. Gtr.

J. Gtr.

E. Gtr.

E. Gtr.

Ban.

E. Bass

Band.

31

Perc.

J. Gtr.

J. Gtr.

E. Gtr.

Ban.

E. Bass

Band.

33

35

37

39

41

43

45

47

49

Perc.

J. Gtr.

J. Gtr.

E. Gtr.

Ban.

E. Bass

Band.

53

Perc.

J. Gtr.

J. Gtr.

E. Gtr.

Ban.

E. Bass

Band.

Band.

Detailed description of the musical score: The score is for page 18, starting at measure 53. It consists of eight staves. The Percussion staff (top) has a complex rhythmic pattern with 'x' marks above notes, indicating a specific drumming technique. The two J. Gtr. staves use slash notation for chords, with some accidentals. The E. Gtr. staff has a complex rhythmic pattern with slash notation. The Ban. staff has a complex rhythmic pattern with slash notation. The E. Bass staff has a simple melodic line. The two Band staves have complex rhythmic patterns with slash notation and triplets.

55

57

Perc.

J. Gtr.

J. Gtr.

E. Gtr.

E. Gtr.

Ban.

E. Bass

Band.

59

Perc.

J. Gtr.

J. Gtr.

E. Gtr.

E. Gtr.

Ban.

E. Bass

Band.

61

Perc.

J. Gtr.

J. Gtr.

E. Gtr.

Ban.

E. Bass

Band.

63

Perc.

J. Gtr.

J. Gtr.

E. Gtr.

E. Gtr.

Ban.

E. Bass

Band.

65

Perc. J. Gtr. J. Gtr. E. Gtr. E. Gtr. Ban. E. Bass Band.

67

Perc.

J. Gtr.

J. Gtr.

E. Gtr.

E. Gtr.

Ban.

E. Bass

Band.

69

Perc.

J. Gtr.

J. Gtr.

E. Gtr.

Ban.

E. Bass

Band.

71

Perc.

J. Gtr.

J. Gtr.

E. Gtr.

Ban.

E. Bass

Band.

73

Perc.

J. Gtr.

J. Gtr.

E. Gtr.

E. Gtr.

Ban.

E. Bass

Band.

75

Perc.

J. Gtr.

J. Gtr.

E. Gtr.

E. Gtr.

Ban.

E. Bass

Band.

77

Perc.

J. Gtr.

J. Gtr.

E. Gtr.

E. Gtr.

Ban.

E. Bass

Band.

79

Perc.

J. Gtr.

J. Gtr.

E. Gtr.

Ban.

E. Bass

Band.

81

Perc.

J. Gtr.

J. Gtr.

E. Gtr.

Ban.

E. Bass

Band.

83

Perc.

J. Gtr.

J. Gtr.

E. Gtr.

Ban.

E. Bass

Band.

85

Perc.

J. Gtr.

J. Gtr.

E. Gtr.

Ban.

E. Bass

Band.

87

Perc.

J. Gtr.

J. Gtr.

E. Gtr.

Ban.

E. Bass

Band.

89

91

93

95

97

99

101

Perc.

J. Gtr.

J. Gtr.

E. Gtr.

E. Gtr.

Ban.

E. Bass

Band.

103

Perc.

J. Gtr.

J. Gtr.

E. Gtr.

E. Bass

Band.

studionmusic.com midi.cjb.net

Tel: (44) 3352

# Rio Negro e Solimoes - O Grito Da Galera

## Percussion

♩ = 138,070053

V.S.

Percussion

33

36

39

42

45

48

51

54

57

60

63

66

69

72

75

78

81

84

87

90

V.S.

Percussion

93

96

100

102

♩ = 138,070053

3

6

9

12

15

18

21

24

27

30

33

36

38

41

44

47

50

53

56

59

V.S.

92

95

98

101

♩ = 138,070053

V.S.

53

57

62

67

72

77

82

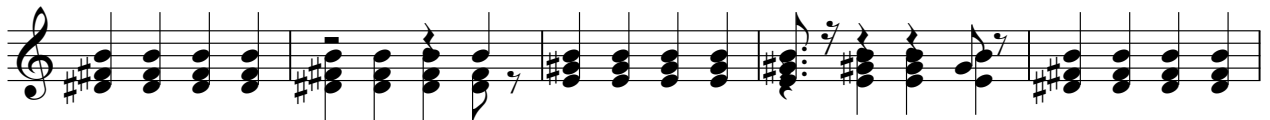

87

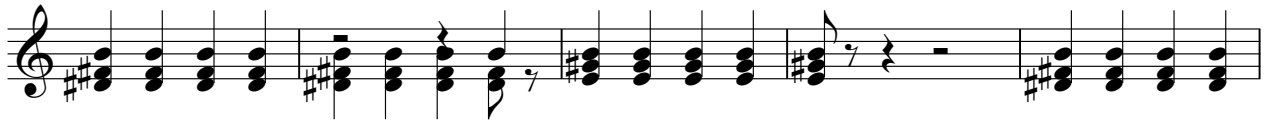

92

97

101

# Rio Negro e Solimoes - O Grito Da Galera

Electric Guitar

♩ = 138,070053

V.S.

29

32

35

38

40

43

46

49

52

55

58

61

63

65

67

70

73

75

77

80

83

86

88

91

94

97

100

102

3

♩ = 138,070053

73

77

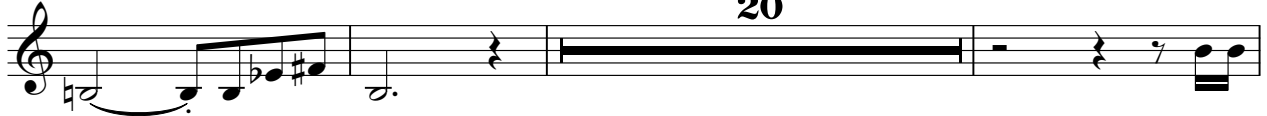

100

102

# Rio Negro e Solimoes - O Grito Da Galera

Banjo

♩ = 138,070053

**3**

6

9

12

14

16

19

21

23

25

V.S.

52

54

57

60

62

64

67

69

71

73

V.S.

100

102

# Rio Negro e Solimoes - O Grito Da Galera

Electric Bass

♩ = 138,070053

3

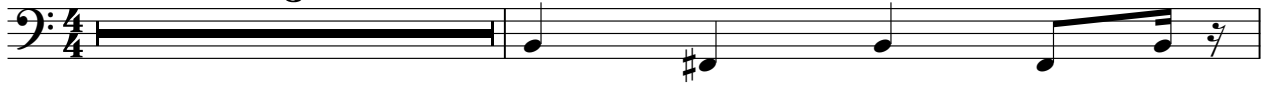

studiovirtual@ig.com.br www.studiovirtualmidi.cjb.net

Tel:(31)3352

5

7444

10

15

20

25

30

35

40

45

V.S.

50

55

60

65

70

75

80

85

90

95

101

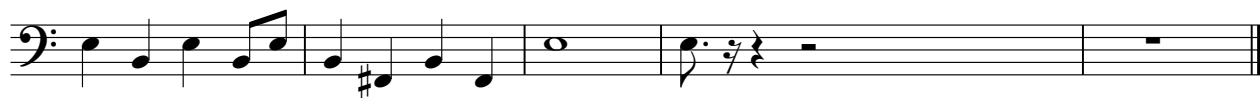

www.musicalnoteslib.com  
studios@musicalnoteslib.com

Tel: (+91) 3352 71434

Bandoneon

Rio Negro e Solimoes - O Grito Da Galera

♩ = 138,070053

2

2

3

5

3

3

8

43

43

3

53

3

3

56

47

103

# Rio Negro e Solimoes - O Grito Da Galera

Bandoneon

♩ = 138,070053

3

6

8

10

12

14

16

18

20

22

V.S.

24

26

28

30

33

35

37

39

41

44

46

48

50

53

55

58

60

62

64

66

89

92

94

96

98

101

