

Rio Negro e Solimoes - Orvalho da saudade

♩ = 126,000130

Bongos

Jazz Guitar

Electric Bass

FM Synth

♩ = 126,000130

Viola

Solo

Solo

4

Bongos

J. Gtr.

E. Bass

FM

Vla.

Solo

Solo

7

Bongos

J. Gtr.

E. Bass

FM

Vla.

Solo

10

Bongos

J. Gtr.

E. Bass

FM

Vla.

Solo

13

Bongos

J. Gtr.

E. Bass

FM

Vla.

Solo

Detailed description of the musical score: The score is divided into two systems, measures 10-12 and 13-15. Each system includes staves for Bongos, J. Gtr., E. Bass, FM (piano), Vla. (viola), and Solo. The Bongos part consists of rhythmic patterns with 'x' marks. The J. Gtr. part features a melodic line with a triplet in measure 11. The E. Bass part has a simple bass line with long notes. The FM part shows piano accompaniment with some chords and melodic fragments. The Vla. part has long, sustained notes. The Solo part includes guitar tablature and a melodic line. A double bar line is present between measures 12 and 13.

17

Bongos

J. Gtr.

E. Bass

FM

Vla.

Solo

20

Bongos

J. Gtr.

E. Bass

FM

Vla.

Solo

23

Bongos

J. Gtr.

E. Bass

FM

Vla.

Solo

26

Bongos

J. Gtr.

E. Bass

FM

Vla.

Solo

29

Bongos

J. Gtr.

E. Bass

FM

Vla.

Solo

32

Bongos

J. Gtr.

E. Bass

FM

Vla.

Solo

35

Bongos

J. Gtr.

E. Bass

FM

Vla.

Solo

38

Bongos

J. Gtr.

E. Bass

FM

Vla.

Solo

Detailed description of the musical score: The score is divided into two systems, measures 35-37 and 38-40. Each system includes six staves: Bongos (drum notation with 'x' marks), J. Gtr. (jazz guitar in treble clef), E. Bass (electric bass in bass clef), FM (Fingered Mandolin in treble and bass clefs), Vla. (Viola in alto clef), and Solo (solo instrument in treble clef). The music is in 4/4 time. Measure 35 shows a complex rhythmic pattern in the Bongos and J. Gtr., with a sustained bass line. Measure 38 introduces a triplet in the Solo part and a sustained note in the Vla. part.

41

Bongos

J. Gtr.

E. Bass

FM

Vla.

Solo

44

Bongos

E. Bass

FM

Vla.

Solo

47

Bongos

E. Bass

FM

Vla.

Solo

50

Bongos

E. Bass

FM

Vla.

Solo

53

Bongos

E. Bass

FM

Vla.

Solo

56

Bongos

E. Bass

FM

Vla.

Solo

59

Bongos

J. Gtr.

E. Bass

FM

Vla.

Solo

Solo

62

Bongos

J. Gtr.

E. Bass

FM

Vla.

Solo

Solo

65

Bongos

J. Gtr.

E. Bass

FM

Vla.

Solo

68

Bongos

J. Gtr.

E. Bass

FM

Vla.

Solo

71

Bongos

J. Gtr.

E. Bass

FM

Vla.

Solo

74

Bongos

J. Gtr.

E. Bass

FM

Vla.

Solo

77

Bongos

J. Gtr.

E. Bass

FM

Vla.

Solo

80

Bongos

J. Gtr.

E. Bass

FM

Vla.

Solo

83

Bongos

J. Gtr.

E. Bass

FM

Vla.

Solo

86

Bongos

E. Bass

FM

Vla.

Solo

89

Bongos

E. Bass

FM

Vla.

Solo

92

Bongos

J. Gtr.

E. Bass

FM

Vla.

Solo

95

Bongos

E. Bass

FM

Vla.

Solo

98

Bongos

E. Bass

FM

Vla.

Solo

101

Bongos

E. Bass

FM

Vla.

Solo

104

Bongos

E. Bass

FM

Vla.

Solo

107

Bongos

E. Bass

FM

Vla.

Solo

110

Bongos

J. Gtr.

E. Bass

FM

Vla.

Solo

Solo

113

Bongos

J. Gtr.

E. Bass

FM

Vla.

Solo

Solo

Bongos

Rio Negro e Solimoes - Orvalho da saudade

♩ = 126,000130

4

6

10

14

18

22

26

30

34

38

Bongos

42

46

50

54

58

62

66

70

74

78

82

86

90

94

98

102

106

110

113

♩ = 126,000130

5

11

15

19

23

27

31

35

39

Electric Bass

Rio Negro e Solimoes - Orvalho da saudade

♩ = 126,000130

8

17

26

34

42

48

54

59

66

74

83

89

95

101

107

112

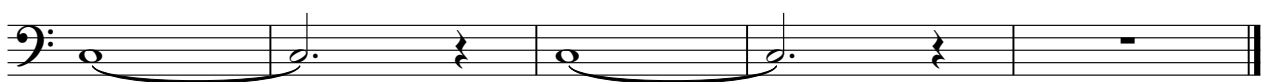

♩ = 126,000130

7

13

19

25

31

37

43

49

55

61

67

73

79

85

91

97

103

109

112

Rio Negro e Solimoes - Orvalho da saudade

Viola

♩ = 126,000130

10

18

23

30

35

41

46

51

56

2

Viola

62

68

73

79

85

89

94

99

105

111

111

113

Viola

3

Solo

Rio Negro e Solimoes - Orvalho da saudade

♩ = 126,000130

6 **53**

62 **45**

110 **3**

Rio Negro e Solimoes - Orvalho da saudade

Solo

♩ = 126,000130

copyright© 2000 by Jhonatham Gomes -0xx62-2062146 -e-mail: jhon@guiautil.com -site: http://www.jhonatham.cjb.net
copyright© 2000 by Jhonatham Gomes -0xx62-2062146 -e-mail: jhon@guiautil.com -site: http://www.jhonatham.cjb.net

96

102

108

112
