

Rio Negro e Solimoes - So Alegria

0.0"
1.1,00
Mid Feito Por Joderson Alex Dia:10/02/2001 Email:<joderson@terra.com.br>

♩ = 138,099930

Copyright © 2001 Mid Feito Por Joderson Alex Dia:10/02/2001 Email:<joderson@terra.com.br>
Copyright © 2001 Mid Feito Por Joderson Alex Dia:10/02/2001 Email:<joderson@terra.com.br>

2

3

Perc.

J. Gtr.

Kora

E. Bass

E. Bass

Band.

Syn. Str.

Solo

6

Perc.

J. Gtr.

E. Gtr.

Kora

E. Bass

E. Bass

E. Clav.

Band.

Syn. Str.

Solo

9

Perc.

J. Gtr.

E. Gtr.

Kora

E. Bass

E. Bass

E. Clav.

Band.

Syn. Str.

Solo

12

Perc.

J. Gtr.

E. Gtr.

Kora

E. Bass

E. Bass

E. Clav.

Band.

Syn. Str.

Solo

15

Perc. J. Gtr. E. Gtr. Kora E. Bass E. Bass E. Clav. Band Syn. Str. Sar. Solo

Detailed description of the musical score: The score consists of ten staves. The Percussion staff (Perc.) features a complex rhythmic pattern with various note values and rests. The J. Gtr. (Jazz Guitar) staff has a dense, rhythmic accompaniment with many beamed notes. The E. Gtr. (Electric Guitar) staff is mostly empty, with a few notes in the first measure. The Kora staff has a rhythmic pattern similar to the J. Gtr. staff. The two E. Bass (Electric Bass) staves have a melodic line with eighth and sixteenth notes. The E. Clav. (Electric Clavichord) staff has a simple bass line with a few notes. The Band staff has a rhythmic accompaniment with many beamed notes. The Syn. Str. (Synthesizer Strings) staff has a sustained, low-frequency sound. The Sar. (Saxophone) staff has a rhythmic accompaniment with many beamed notes. The Solo staff has a melodic line with a few notes.

19

Perc.

J. Gtr.

E. Gtr.

Kora

E. Bass

E. Bass

E. Clav.

Band.

Syn. Str.

Sar.

Solo

22

Perc.

J. Gtr.

Kora

E. Bass

E. Bass

Band.

Syn. Str.

Sar.

25

Perc. J. Gtr. Kora E. Bass E. Bass Band. Syn. Str. Sar.

29

Perc. J. Gtr. Kora E. Bass E. Bass Band. Syn. Str. Sar.

32 7

Perc.
J. Gtr.
Kora
E. Bass
E. Bass
Band.
Syn. Str.
Sar.

35

Perc.
J. Gtr.
Kora
E. Bass
E. Bass
Band.
Syn. Str.
Sar.

38

Perc.

J. Gtr.

Kora

E. Bass

E. Bass

Band.

Syn. Str.

Sar.

41

Perc.

J. Gtr.

Kora

E. Bass

E. Bass

Band.

Syn. Str.

Sar.

44 9

47

50

53

Perc.

J. Gtr.

E. Gtr.

Kora

E. Bass

E. Bass

E. Clav.

Band.

Band.

Syn. Str.

Vln.

55

Perc.

J. Gtr.

E. Gtr.

Kora

E. Bass

E. Bass

E. Clav.

Band.

Syn. Str.

Vln.

Solo

58

Perc. 

J. Gtr. 

E. Gtr. 

Kora 

E. Bass 

E. Bass 

E. Clav. 

Band. 

Syn. Str. 

Solo 

61

Perc. 

J. Gtr. 

E. Gtr. 

Kora 

E. Bass 

E. Bass 

E. Clav. 

Band. 

Syn. Str. 

Solo 

64

Perc. J. Gtr. E. Gtr. Kora E. Bass E. Bass E. Clav. Band Syn. Str. Solo

67

Perc. J. Gtr. E. Gtr. Kora E. Bass E. Bass E. Clav. Band Syn. Str. Sar. Solo

71

74

77

Perc.
J. Gtr.
Kora
E. Bass
E. Bass
Band.
Syn. Str.
Sar.

81

Perc.
J. Gtr.
Kora
E. Bass
E. Bass
Band.
Syn. Str.
Sar.

84

Perc.

J. Gtr.

Kora

E. Bass

E. Bass

Band.

Syn. Str.

Sar.

87

Perc.

J. Gtr.

Kora

E. Bass

E. Bass

Band.

Syn. Str.

Sar.

90

Perc.

J. Gtr.

Kora

E. Bass

E. Bass

Band.

Syn. Str.

Sar.

93

Perc.

J. Gtr.

Kora

E. Bass

E. Bass

Band.

Band.

Syn. Str.

Sar.

97

100

102

Rio Negro e Solimoes - So Alegria

Percussion

♩ = 138,099930

Copyright © 2001 Mid Feito Por Joderson Alex Dia:10/02/2001 Email.<joderson@terra.com.br>
Copyright © 2001 Mid Feito Por Joderson Alex Dia:10/02/2001 Email.<joderson@terra.com.br>

V.S.

39

42

46

49

52

55

58

62

66

70

Percussion

3

74

78

82

86

90

93

96

98

100

102

♩ = 138,099930

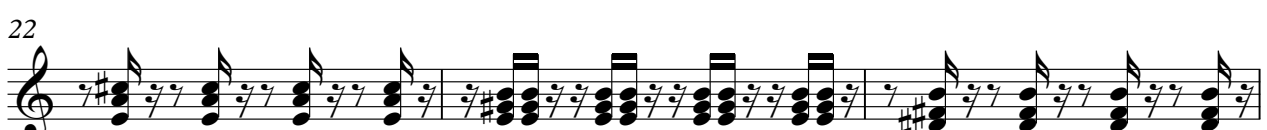
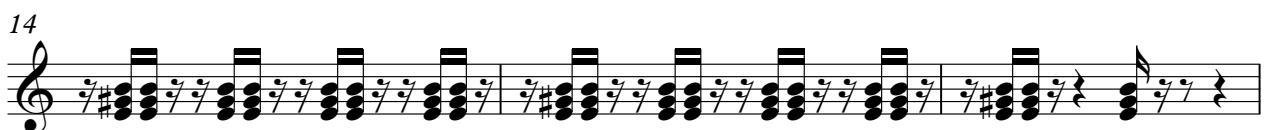

Copyright © 2001 Mid Feito Por Joderson Alex Dia:10/02/2001 Email.<joderson@terra.com.br>
Copyright © 2001 Mid Feito Por Joderson Alex Dia:10/02/2001 Email.<joderson@terra.com.br>

V.S.

70

72

75

78

81

84

86

89

92

95

99

101

Electric Guitar

Rio Negro e Solimoes - So Alegria

♩ = 138,099930

7

3

14

3

22

24

3

3

3

3

48

3

54

57

3

3

67

3

74

27

Copyright © 2001 Mid Feito Por Joderson Alex Dia:10/02/2001 Email:<joderson@terra.com.br>
Copyright © 2001 Mid Feito Por Joderson Alex Dia:10/02/2001 Email:<joderson@terra.com.br>

♩ = 138,099930

45

48

55

Copyright © 2001 Mid Feito Por Joderson Alex Dia:10/02/2001 Email.<joderson@terra.com.br>
Copyright © 2001 Mid Feito Por Joderson Alex Dia:10/02/2001 Email.<joderson@terra.com.br>

Rio Negro e Solimoes - So Alegria

Kora

♩ = 138,099930

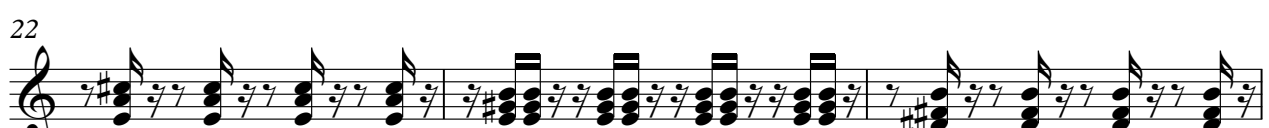
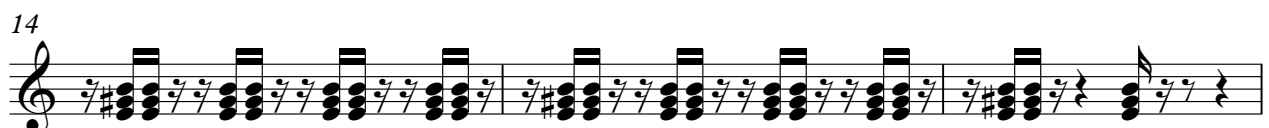

Copyright © 2001 Mid Feito Por Joderson Alex Dia:10/02/2001 Email.<joderson@terra.com.br>
Copyright © 2001 Mid Feito Por Joderson Alex Dia:10/02/2001 Email.<joderson@terra.com.br>

V.S.

48

50

52

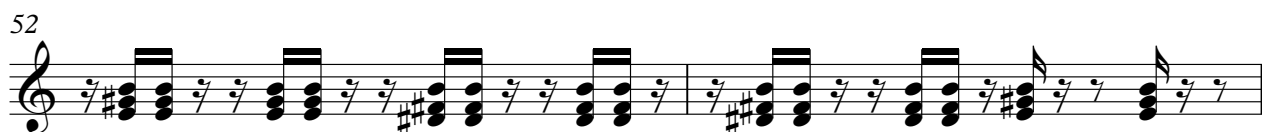

54

57

59

61

63

65

67

70

72

75

78

81

84

86

89

92

95

Kora

99

101

Rio Negro e Solimoes - So Alegria

5-string Electric Bass

♩ = 138,099930
Joderson Alex

Mid Feito Joderson Alex dia 10/02/2001 Email: <joderson@terra.com.br>

4

9

15

19

23

26

29

33

36

Copyright © 2001 Mid Feito Por Joderson Alex Dia:10/02/2001 Email:<joderson@terra.com.br>
Copyright © 2001 Mid Feito Por Joderson Alex Dia:10/02/2001 Email:<joderson@terra.com.br>

V.S.

40

44

47

50

52

55

60

66

70

74

77

80

84

88

92

96

100

102

5-string Fretless Electric Bass

Rio Negro e Solimoes - So Alegria

♩ = 138,099930

6

12

17

21

25

28

32

36

40

Copyright © 2001 Mid Feito Por Joderson Alex Dia:10/02/2001 Email.<joderson@terra.com.br>
Copyright © 2001 Mid Feito Por Joderson Alex Dia:10/02/2001 Email.<joderson@terra.com.br>

V.S.

80

84

88

92

96

100

102

Electric Clavichord

Rio Negro e Solimoes - So Alegria

♩ = 138,099930

7 3

14

3 3

22

24 3 3 3 3

48

3 3

54

3 3 3

57

3 3 3

Copyright © 2001 Mid Feito Por Joderson Alex Dia:10/02/2001 Email.<joderson@terra.com.br>
Copyright © 2001 Mid Feito Por Joderson Alex Dia:10/02/2001 Email.<joderson@terra.com.br>

2

Electric Clavichord

66

3

3

74

27

27

Bandoneon

Rio Negro e Solimoes - So Alegria

♩ = 138,099930

49

52

54

39 **10**

39 **10**

Copyright © 2001 Mid Feito Por Joderson Alex Dia:10/02/2001 Email.<joderson@terra.com.br>
Copyright © 2001 Mid Feito Por Joderson Alex Dia:10/02/2001 Email.<joderson@terra.com.br>

Bandoneon

Rio Negro e Solimoes - So Alegria

♩ = 138,099930

V.S.

Copyright © 2001 Mid Feito Por Joderson Alex Dia:10/02/2001 Email.<joderson@terra.com.br>
Copyright © 2001 Mid Feito Por Joderson Alex Dia:10/02/2001 Email.<joderson@terra.com.br>

19

21

23

25

28

31

33

35

37

39

41

43

45

47

49

51

V.S.

53

55

57

59

61

63

65

67

69

71

73

75

77

80

82

84

V.S.

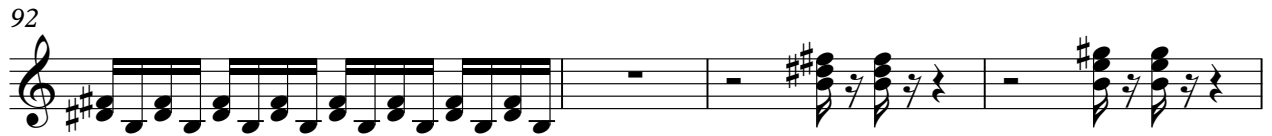

Rio Negro e Solimoes - So Alegria

Synth Strings

♩ = 138,099930

Copyright © 2001 Mid Feito Por Joderson Alex Dia: 10/02/2001 Email: <joderson@terra.com.br>
Copyright © 2001 Mid Feito Por Joderson Alex Dia: 10/02/2001 Email: <joderson@terra.com.br>

V.S.

Synth Strings

64

72

78

81

87

93

97

101

Violin

Rio Negro e Solimoes - So Alegria

♩ = 138,099930

52

54

56

47

Copyright © 2001 Mid Feito Por Joderson Alex Dia:10/02/2001 Email.<joderson@terra.com.br>
 Copyright © 2001 Mid Feito Por Joderson Alex Dia:10/02/2001 Email.<joderson@terra.com.br>

Rio Negro e Solimoes - So Alegria

Sarangi

♩ = 138,099930

16

19

21

23

25

28

31

33

35

38

Copyright © 2001 Mid Feito Por Joderson Alex Dia:10/02/2001 Email.<joderson@terra.com.br>
Copyright © 2001 Mid Feito Por Joderson Alex Dia:10/02/2001 Email.<joderson@terra.com.br>

V.S.

41

43

45

68

71

73

75

77

80

83

85

87

90

92

10

Rio Negro e Solimoes - So Alegria

Solo

$\text{♩} = 138,099930$

5

8

11

15

21

35

59

63

67

70

32

Copyright © 2001 Mid Feito Por Joderson Alex Dia:10/02/2001 Email.<joderson@terra.com.br>
Copyright © 2001 Mid Feito Por Joderson Alex Dia:10/02/2001 Email.<joderson@terra.com.br>