

0.0"  
1.1,00  
Te Dou o Mundo

♩ = 150,000000

0.0"  
1.1,00  
Te Dou o Mundo  
♩ = 150,000000

Harmonica

Percussion

Jazz Guitar

Jazz Guitar

Jazz Guitar

Electric Guitar

Electric Bass

Bandoneon

Sarangi

Solo

♩ = 150,000000

7

Perc.

J. Gtr.

J. Gtr.

E. Bass

Sar.

15

Harm.

Perc.

J. Gtr.

J. Gtr.

J. Gtr.

E. Bass

Band.

Sar.

22

Harm.

Perc.

J. Gtr.

J. Gtr.

E. Bass

Band.

28

Harm.

Perc.

J. Gtr.

J. Gtr.

E. Bass

Band.

35

Perc.

J. Gtr.

J. Gtr.

E. Gtr.

E. Bass

43

Perc.

J. Gtr.

J. Gtr.

J. Gtr.

E. Bass

51

58

66

74

Harm.

Perc.

J. Gtr.

J. Gtr.

E. Bass

Band.

82

Harm.

Perc.

J. Gtr.

J. Gtr.

E. Bass

Band.

90

Harm. Perc. J. Gtr. J. Gtr. E. Bass Band.

98

Harm. Perc. J. Gtr. J. Gtr. E. Bass Band.

107

Perc.

J. Gtr.

J. Gtr.

J. Gtr.

E. Bass

115

Perc.

J. Gtr.

J. Gtr.

J. Gtr.

E. Bass

123

Perc.

J. Gtr.

J. Gtr.

J. Gtr.

E. Bass

Sar.

131

139

146

Harm.

Perc.

J. Gtr.

J. Gtr.

E. Bass

Band.

152

Harm.

Perc.

J. Gtr.

J. Gtr.

E. Bass

Band.

158

Harm. Perc. J. Gtr. J. Gtr. E. Bass Band.

166

Perc. J. Gtr. J. Gtr. E. Bass Solo.

172

Perc. J. Gtr. J. Gtr. E. Bass Solo.

178

Perc.

J. Gtr.

J. Gtr.

E. Bass

Solo

185

Perc.

J. Gtr.

J. Gtr.

E. Bass

Solo

192

Perc.

J. Gtr.

J. Gtr.

J. Gtr.

E. Bass

Solo

201

Harm. Perc. J. Gtr. J. Gtr. J. Gtr. E. Bass Band.

209

Perc. J. Gtr. J. Gtr. J. Gtr. E. Bass

217

Perc. J. Gtr. J. Gtr. J. Gtr. E. Bass

225

Perc.

J. Gtr.

J. Gtr.

J. Gtr.

E. Bass

233

Perc.

J. Gtr.

J. Gtr.

J. Gtr.

E. Bass

241

Perc.

J. Gtr.

J. Gtr.

J. Gtr.

E. Bass

249

Perc.

J. Gtr.

J. Gtr.

J. Gtr.

E. Bass

257

Perc.

J. Gtr.

J. Gtr.

J. Gtr.

E. Bass

265

Perc.

J. Gtr.

J. Gtr.

J. Gtr.

E. Bass

Sar.

274

280

# Harmonica

♩ = 150,000000

15

21

28

37

70

4

80

5

5

95

44

145

152

3

158

41

203

79

# Percussion

♩ = 150,000000

10

20

30

39

49

57

66

76

86

96

106

116

126

135

145

155

164

174

184

194

204

214

224

233

243

253

V.S.

4

Percussion

262

271

**3**

280

# Jazz Guitar

♩ = 150,000000

V.S.

131

138

145

151

156

163

170

177

183

188

194

202

209

216

223

229

236

243

250

257

264

270

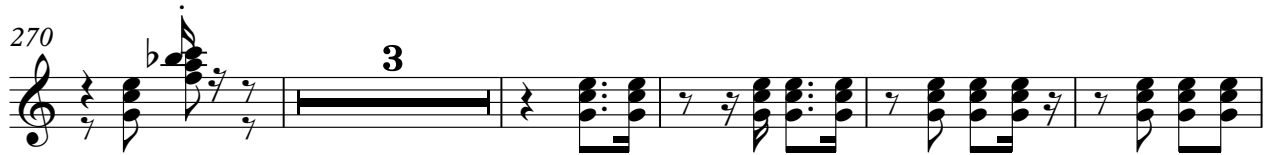

278

# Jazz Guitar

♩ = 150,000000

12

23

33

44

55

66

77

88

99

V.S.

110

121

132

143

153

164

175

186

198

209

220

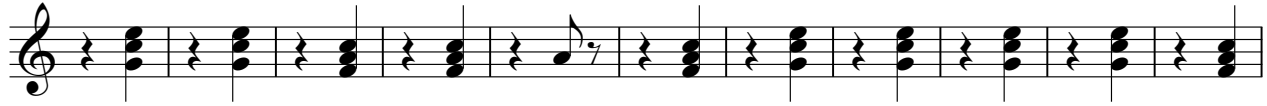

231

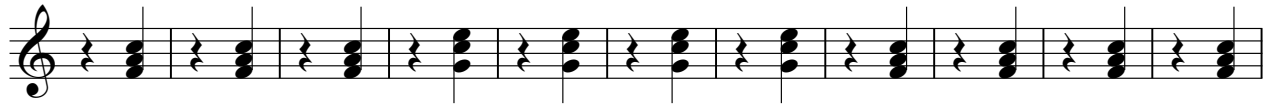

242

253

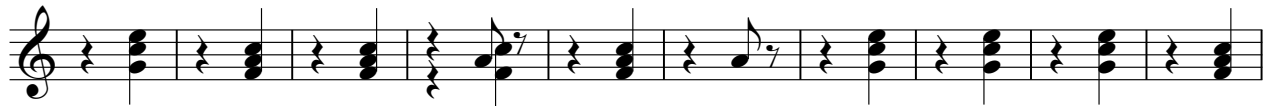

263

14

# Jazz Guitar

♩ = 150,000000

14 29

49 47

103

113

123 14

143 49

200

210

218

226

236

246

255

263

267

# Bandoneon

♩ = 150,000000

15

15

21

27

33

37

4

78

5

89

5

5

97

44

2

Bandoneon

144

151

157

41

202

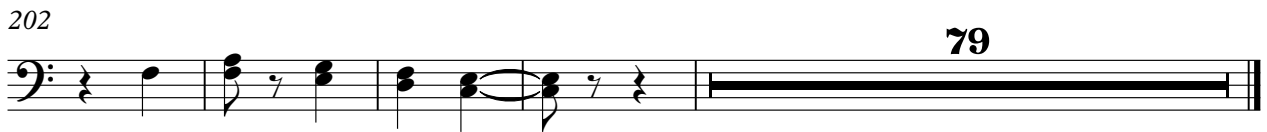

79

# Sarangi

♩ = 150,000000

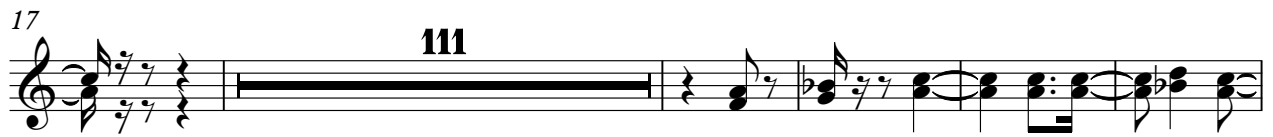

Solo

♩ = 150,000000

165

169

6

3

4

3

176

3

5

185

6

4

191

92
