

Beatles - Day tripper

♩ = 140,000137
PsmPlayer V3.80

5

8

Perc.

E. Gtr.

E. Bass

E. Bass

Organ

10

Perc.

E. Gtr.

E. Bass

E. Bass

Organ

FX 5

FX 5

12

Perc. E. Gtr. E. Bass E. Bass Organ FX 5 FX 5

14

Perc. E. Gtr. E. Bass E. Bass Organ FX 5 FX 5

16

18

20

Perc. E. Gtr. E. Bass E. Bass Organ FX 5 FX 5 FX 5

22

Perc. E. Gtr. E. Bass E. Bass Organ FX 5 FX 5 FX 5

24

Perc.

E. Gtr.

E. Bass

E. Bass

Organ

FX 5

FX 5

27

Perc.

E. Gtr.

E. Bass

Organ

29

Perc.

E. Gtr.

E. Bass

E. Bass

Organ

31

Perc.

E. Gtr.

E. Bass

E. Bass

Organ

FX 5

FX 5

33

Perc.

E. Gtr.

E. Bass

E. Bass

Organ

FX 5

FX 5

35

Perc.

E. Gtr.

E. Bass

E. Bass

Organ

FX 5

FX 5

37

39

42

44

46

48

12

50

Perc.

E. Gtr.

E. Gtr.

E. Bass

E. Bass

Organ

52

Perc.

E. Gtr.

E. Gtr.

E. Bass

E. Bass

Organ

FX 5

FX 5

FX 5

56

Perc.

E. Gtr.

E. Gtr.

E. Bass

E. Bass

Organ

FX 5

FX 5

FX 5

58

Perc.

E. Gtr.

E. Gtr.

E. Bass

E. Bass

Organ

FX 5

FX 5

FX 5

60

Perc.

E. Gtr.

E. Bass

E. Bass

Organ

62

Perc. E. Gtr. E. Bass E. Bass Organ FX 5 FX 5

64

Perc. E. Gtr. E. Bass E. Bass Organ FX 5 FX 5

66

Perc. E. Gtr. E. Bass E. Bass Organ FX 5 FX 5

68

Perc. E. Gtr. E. Bass E. Bass Organ FX 5 FX 5

70

Perc. E. Gtr. E. Bass E. Bass Organ FX 5 FX 5 FX 5

72

Perc. E. Gtr. E. Bass E. Bass Organ FX 5 FX 5 FX 5

74

Perc. E. Gtr. E. Bass E. Bass Organ FX 5 FX 5 FX 5

76

Perc. E. Gtr. E. Bass E. Bass Organ FX 5 FX 5

78

Perc.

E. Gtr.

E. Bass

E. Bass

Organ

FX 5

FX 5

82

Perc.

E. Gtr.

E. Bass

E. Bass

85

Perc.

E. Gtr.

E. Bass

E. Bass

87

89

Perc.

E. Gtr.

E. Bass

E. Bass

Organ

FX 5

FX 5

FX 5

6

6

91

Perc.

E. Gtr.

E. Bass

E. Bass

Organ

FX 5

FX 5

FX 5

3

93 Perc.  6

E. Gtr. 

E. Bass 

E. Bass 

Organ 

FX 5 

FX 5 

FX 5 

95

97

99

Perc. E. Gtr. E. Bass E. Bass Organ FX 5 FX 5 FX 5

101

Perc. E. Gtr. E. Bass E. Bass Organ FX 5 FX 5 FX 5

103

Perc.

E. Gtr.

E. Bass

E. Bass

Organ

FX 5

FX 5

FX 5

105

Perc.

E. Gtr.

E. Bass

E. Bass

Organ

FX 5

FX 5

FX 5

107

109

Beatles - Day tripper

Percussion

♩ = 140,000137
PsmPlayer V3.80

4

7

6

6

9

11

13

15

17

19

21

23

V.S.

Percussion

26

6

6 6 6

28

6 6

30

32

34

36

38

40

42

45

Percussion

47

49

51

53

55

57

59

61

63

65

Percussion

67

69

71

73

75

78

84

86

88

90

92

3

94

6

6

96

3

98

6

6

100

3

102

6

6

104

3

106

6

6

108

3

110

6

2

6

Beatles - Day tripper

Electric Guitar

♩ = 140,000137

5

9

13

17

21

25

29

33

37

V.S.

41

45

49

53

57

61

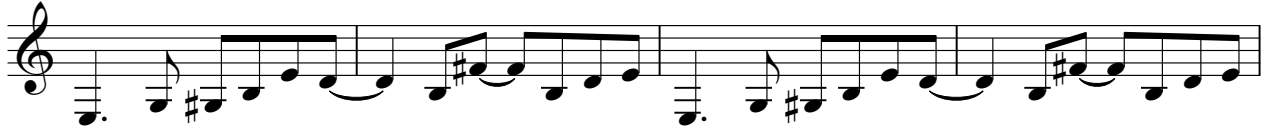

65

69

73

77

♩ = 140,000137

46

46

52

52

57

54

57

54

Fretless Electric Bass

Beatles - Day tripper

♩ = 140,000137

3

7

10

13

16

19

22

25

2

2

Fretless Electric Bass

29

32

35

38

42

45

48

50

52

55

Fretless Electric Bass

58

2

3

62

65

69

72

75

78

3

Fretless Electric Bass

Fretless Electric Bass

Beatles - Day tripper

♩ = 140,000137

2

6

10

14

18

22

27

31

35

39

V.S.

43

48

53

58

62

66

70

74

79

85

Beatles - Day tripper

Rock Organ

♩ = 140,000137

8

8

13

18

22

26

31

35

V.S.

40

44

48

51

55

59

66

70

74

77

87

92

96

100

103

107

V.S.

Rock Organ

109

♩ = 140,000137

10

14

18

23 **4**

31

36

41

46 **6**

55 **4**

FX 5 (Brightness)

63

68

73

78

91

97

103

107

♩ = 140,000137

10

14

19

24

32

37

41

46

55

63

68

73

78

8

91

97

103

107

2

♩ = 140,000137

18

22

41

54

72

87

93

99

105

108