

Rio Negro e Solimoes - Vai Comecar de Novo

0.2"
1.1,50
Techmidi Studio Musical - 0xx11 - 6163-8406 - www.techmidi.com.br

♩ = 131,989975

TECHMIDI STUDIO MUSICAL - Tel. 0xx11 - 6163-8406 - www.techmidi.com.

♩ = 131,989975

3

Perc. J. Gtr. J. Gtr. J. Gtr. E. Gtr. E. Gtr. E. Bass Organ Sar. Solo

5

Perc.

J. Gtr.

J. Gtr.

J. Gtr.

E. Gtr.

E. Gtr.

E. Bass

Organ

Sar.

Solo

6

Perc.

J. Gtr.

J. Gtr.

J. Gtr.

E. Gtr.

E. Gtr.

E. Bass

Organ

Sar.

Solo

8

Perc. J. Gtr. J. Gtr. E. Gtr. E. Gtr. E. Bass Organ Sar. Solo

9

Perc.

J. Gtr.

J. Gtr.

J. Gtr.

E. Gtr.

E. Gtr.

E. Bass

Organ

Sar.

Solo

10

Perc. J. Gtr. J. Gtr. J. Gtr. E. Gtr. E. Gtr. E. Bass Organ Sar. Solo

Musical score for Percussion, J. Gtr., E. Gtr., E. Bass, Organ, and Solo. The score is divided into two systems. The first system includes Percussion, J. Gtr., E. Gtr., and E. Bass. The second system includes J. Gtr., E. Gtr., E. Gtr., Organ, and Solo. The Percussion part features a drum set with various patterns. The J. Gtr. parts include chords and melodic lines. The E. Gtr. parts feature melodic lines and chords. The E. Bass part provides a bass line. The Organ part features a melodic line with a triplet. The Solo part features a melodic line with a triplet.

13

Perc. J. Gtr. J. Gtr. J. Gtr. J. Gtr. E. Gtr. E. Gtr. E. Gtr. E. Bass Solo

15

16

Perc.

J. Gtr.

J. Gtr.

J. Gtr.

J. Gtr.

E. Gtr.

E. Gtr.

E. Bass

Solo

17

18

19

Perc.

J. Gtr.

J. Gtr.

J. Gtr.

J. Gtr.

E. Gtr.

E. Gtr.

E. Bass

Solo

21

23

Perc.

J. Gtr.

J. Gtr.

J. Gtr.

J. Gtr.

E. Gtr.

E. Bass

Sar.

Solo

25

Perc.

J. Gtr.

J. Gtr.

J. Gtr.

J. Gtr.

E. Gtr.

E. Gtr.

E. Bass

Sar.

Solo

26

Perc.

J. Gtr.

J. Gtr.

J. Gtr.

J. Gtr.

E. Gtr.

E. Gtr.

E. Bass

Sar.

Solo

27

Perc. J. Gtr. J. Gtr. J. Gtr. J. Gtr. E. Gtr. E. Gtr. E. Bass Sar. Solo

28

Perc.

J. Gtr.

J. Gtr.

J. Gtr.

J. Gtr.

E. Gtr.

E. Gtr.

E. Bass

Sar.

Solo

29

Perc.

J. Gtr.

J. Gtr.

J. Gtr.

J. Gtr.

E. Gtr.

E. Gtr.

E. Bass

Sar.

Solo

30

Perc.

J. Gtr.

J. Gtr.

J. Gtr.

J. Gtr.

E. Gtr.

E. Gtr.

E. Bass

Sar.

Solo

32

Perc.

J. Gtr.

J. Gtr.

J. Gtr.

J. Gtr.

E. Gtr.

E. Bass

Organ

Band.

Sar.

Solo

34

Perc.

J. Gtr.

J. Gtr.

J. Gtr.

J. Gtr.

E. Gtr.

E. Gtr.

E. Bass

Organ

Band.

Sar.

Solo

36

Perc.

J. Gtr.

J. Gtr.

J. Gtr.

J. Gtr.

E. Gtr.

E. Gtr.

E. Bass

Organ

Band.

Sar.

Solo

38

Perc.

J. Gtr.

J. Gtr.

J. Gtr.

J. Gtr.

E. Gtr.

E. Bass

Organ

Band.

Sar.

Solo

40

Perc.

J. Gtr.

J. Gtr.

J. Gtr.

J. Gtr.

E. Gtr.

E. Gtr.

E. Bass

Organ

Band.

Sar.

Solo

42

Perc.

J. Gtr.

J. Gtr.

J. Gtr.

J. Gtr.

E. Gtr.

E. Gtr.

E. Bass

Organ

Band.

Sar.

Solo

44

Perc.

J. Gtr.

J. Gtr.

J. Gtr.

J. Gtr.

E. Gtr.

E. Gtr.

E. Bass

Organ

Band.

Sar.

Solo

46

Perc. J. Gtr. J. Gtr. J. Gtr. E. Gtr. E. Bass Organ Band Solo

48

Perc.

J. Gtr.

J. Gtr.

J. Gtr.

E. Gtr.

E. Bass

Organ

Solo

49

Perc.

J. Gtr.

J. Gtr.

J. Gtr.

J. Gtr.

E. Gtr.

E. Gtr.

E. Bass

Organ

Band.

Sar.

Solo

51

Perc. J. Gtr. J. Gtr. J. Gtr. J. Gtr. E. Gtr. E. Gtr. E. Bass Organ Band Sar. Solo

52

Perc. J. Gtr. J. Gtr. J. Gtr. J. Gtr. E. Gtr. E. Gtr. E. Bass Organ Band Sar. Solo

53

Perc. J. Gtr. J. Gtr. J. Gtr. J. Gtr. E. Gtr. E. Gtr. E. Bass Organ Band Sar. Solo

54

Perc.

J. Gtr.

J. Gtr.

J. Gtr.

J. Gtr.

E. Gtr.

E. Gtr.

E. Bass

Organ

Band.

Sar.

Solo

55

Perc.

J. Gtr.

J. Gtr.

J. Gtr.

J. Gtr.

E. Gtr.

E. Gtr.

E. Bass

Organ

Band.

Sar.

Solo

57

Perc.

J. Gtr.

J. Gtr.

J. Gtr.

J. Gtr.

E. Gtr.

E. Gtr.

E. Bass

Organ

Band.

Sar.

Solo

59

Perc. J. Gtr. J. Gtr. J. Gtr. J. Gtr. E. Gtr. E. Gtr. E. Bass Organ Band Sar. Solo

61

Perc.

J. Gtr.

J. Gtr.

J. Gtr.

J. Gtr.

E. Gtr.

E. Gtr.

E. Gtr.

E. Bass

Organ

Band.

Sar.

Solo

63

Perc. J. Gtr. J. Gtr. J. Gtr. E. Gtr. E. Gtr. E. Bass Organ Sar. Solo

65

Perc.

J. Gtr.

J. Gtr.

J. Gtr.

E. Gtr.

E. Gtr.

E. Bass

Organ

Sar.

Solo

66

Perc.

J. Gtr.

J. Gtr.

J. Gtr.

E. Gtr.

E. Gtr.

E. Bass

Organ

Sar.

Solo

67

Perc.

J. Gtr.

J. Gtr.

J. Gtr.

E. Gtr.

E. Gtr.

E. Bass

Organ

Sar.

Solo

69

Perc.

J. Gtr.

J. Gtr.

J. Gtr.

E. Gtr.

E. Gtr.

E. Bass

Organ

Sar.

Solo

70

Perc.

J. Gtr.

J. Gtr.

J. Gtr.

E. Gtr.

E. Gtr.

E. Bass

Organ

Sar.

Solo

71 47

73

Perc.

J. Gtr.

J. Gtr.

J. Gtr.

J. Gtr.

E. Gtr.

E. Bass

Organ

Band.

Sar.

Solo

75

Perc. J. Gtr. J. Gtr. J. Gtr. E. Gtr. E. Gtr. E. Bass Organ Band Sar. Solo

77

Perc.

J. Gtr.

J. Gtr.

J. Gtr.

J. Gtr.

E. Gtr.

E. Gtr.

E. Bass

Organ

Band.

Sar.

Solo

79

Perc.

J. Gtr.

J. Gtr.

J. Gtr.

J. Gtr.

E. Gtr.

E. Bass

Organ

Band.

Sar.

Solo

81

Perc.

J. Gtr.

J. Gtr.

J. Gtr.

J. Gtr.

E. Gtr.

E. Gtr.

E. Bass

Organ

Band.

Sar.

Solo

83

Perc. J. Gtr. J. Gtr. J. Gtr. E. Gtr. E. Gtr. E. Bass Organ Band Sar. Solo

85

Perc.

J. Gtr.

J. Gtr.

J. Gtr.

J. Gtr.

E. Gtr.

E. Gtr.

E. Bass

Organ

Band.

Sar.

Solo

87

Perc. J. Gtr. J. Gtr. J. Gtr. E. Gtr. E. Bass Organ Band Solo

89

Perc.

J. Gtr.

J. Gtr.

J. Gtr.

E. Gtr.

E. Bass

Organ

Solo

90

Perc.

J. Gtr.

J. Gtr.

J. Gtr.

J. Gtr.

E. Gtr.

E. Gtr.

E. Bass

Organ

Band.

Sar.

Solo

92

Perc. J. Gtr. J. Gtr. J. Gtr. J. Gtr. E. Gtr. E. Gtr. E. Bass Organ Band Sar. Solo

95

Perc.

J. Gtr.

J. Gtr.

J. Gtr.

J. Gtr.

E. Gtr.

E. Gtr.

E. Bass

Organ

Band.

Sar.

Solo

97

Perc. J. Gtr. J. Gtr. J. Gtr. J. Gtr. E. Gtr. E. Gtr. E. Bass Organ Band. Sar. Solo

98

Perc.

J. Gtr.

J. Gtr.

J. Gtr.

J. Gtr.

E. Gtr.

E. Gtr.

E. Bass

Organ

Band.

Sar.

Solo

100

Perc. J. Gtr. J. Gtr. J. Gtr. J. Gtr. E. Gtr. E. Gtr. E. Bass Organ Band Sar. Solo

101

Perc. J. Gtr. J. Gtr. J. Gtr. J. Gtr. E. Gtr. E. Gtr. E. Bass Organ Band Sar. Solo

102

104

Perc.

J. Gtr.

J. Gtr.

J. Gtr.

E. Gtr.

E. Bass

Organ

Sar.

Solo

106

Perc.

J. Gtr.

J. Gtr.

J. Gtr.

J. Gtr.

E. Gtr.

E. Gtr.

E. Bass

Organ

Band.

Sar.

Solo

108

Perc.

J. Gtr.

J. Gtr.

J. Gtr.

J. Gtr.

E. Gtr.

E. Gtr.

E. Bass

Organ

Band.

Sar.

Solo

109

Perc. J. Gtr. J. Gtr. J. Gtr. J. Gtr. E. Gtr. E. Gtr. E. Bass Organ Band Sar. Solo

110

Perc. J. Gtr. J. Gtr. J. Gtr. J. Gtr. E. Gtr. E. Gtr. E. Bass Organ Band Sar. Solo

111

Perc. J. Gtr. J. Gtr. J. Gtr. J. Gtr. E. Gtr. E. Gtr. E. Bass Organ Band. Sar. Solo

112

Perc. J. Gtr. J. Gtr. J. Gtr. J. Gtr. E. Gtr. E. Gtr. E. Bass Organ Band Sar. Solo

113

Perc. J. Gtr. J. Gtr. J. Gtr. J. Gtr. E. Gtr. E. Gtr. E. Bass Organ Band. Sar. Solo

114

Perc.

J. Gtr.

J. Gtr.

J. Gtr.

J. Gtr.

E. Gtr.

E. Gtr.

E. Bass

Organ

Band.

Sar.

Solo

116

117

Perc. J. Gtr. J. Gtr. J. Gtr. J. Gtr. E. Gtr. E. Gtr. E. Bass Organ Band Sar. Solo

118

77

Perc.

J. Gtr.

J. Gtr.

J. Gtr.

J. Gtr.

E. Gtr.

E. Gtr.

E. Gtr.

E. Bass

Organ

Band.

Sar.

Solo

120

Perc.

J. Gtr.

J. Gtr.

J. Gtr.

E. Gtr.

E. Gtr.

E. Bass

Organ

Sar.

Solo

122

J. Gtr.

J. Gtr.

E. Gtr.

E. Gtr.

E. Bass

Sar.

Solo

Rio Negro e Solimoes - Vai Comecar de Novo

Percussion

♩ = 131,989975

5

9

13

17

21

25

29

33

37

V.S.

41

45

49

53

56

59

63

67

71

74

Percussion

78

82

86

90

94

97

100

104

107

111

V.S.

4

Percussion

114

118

120

♩ = 131,989975

5

8

11

15

18

21

24

27

29

V.S.

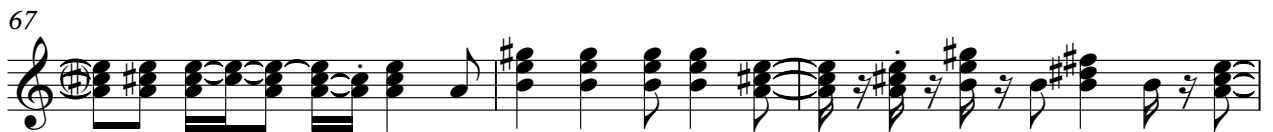
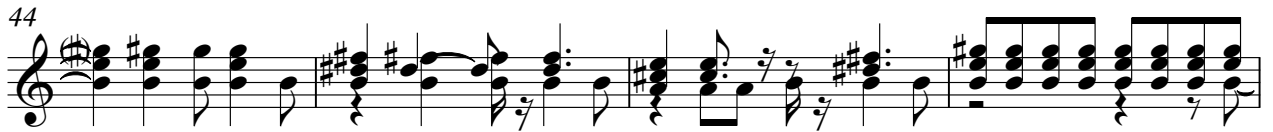
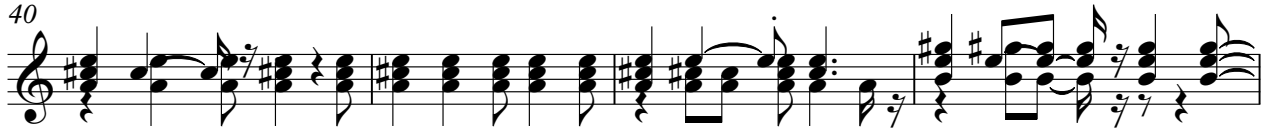

70

74

78

82

86

90

94

97

101

105

V.S.

108

111

114

118

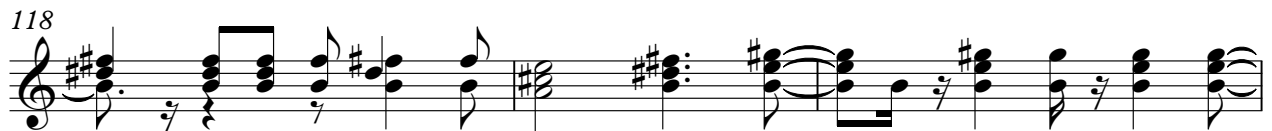

121

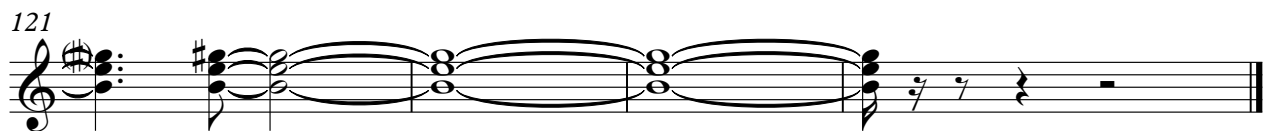

♩ = 131,989975

5

8

11

17

22

27

31

35

40

V.S.

45

50

55

60

65

68

71

75

80

85

90

95

100

105

110

115

120

♩ = 131,989975

11

18

27

34

41

49

57

74

81

85

2

11

2

90

98

107

114

24

26

28

30

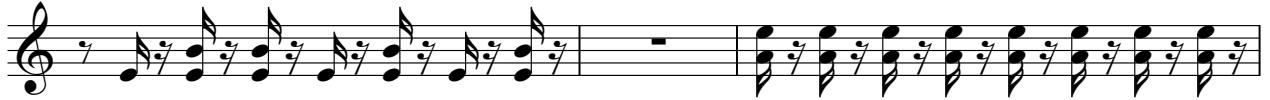

33

35

37

39

41

43

45

47

49

51

54

56

59

62

65

67

V.S.

69

72

75

77

79

81

83

85

87

89

91

93

96

98

100

103

106

108

111

113

V.S.

116

119

♩ = 131,989975

11

15

20

25

30

34

39

43

3

112

117

Electric Guitar

Rio Negro e Solimoes - Vai Comecar de Novo

♩ = 131,989975

6

9

15

20

26

31

37

43

93

97

101

105

109

113

117

120

♩ = 131,989975

TECHMIDI STUDIO MUSICAL - Tel. 0xx11 - 6163-8406 - www.techmidi.com.br

Electric Bass

Rio Negro e Solimoes - Vai Comecar de Novo

♩ = 131,989975

6

10

15

20

25

30

35

40

45

V.S.

50

55

60

65

69

73

78

83

88

93

98

103

108

113

118

121

Rock Organ

Rio Negro e Solimoes - Vai Comecar de Novo

♩ = 131,989975

5

8

11

20

20

3

34

40

46

3

V.S.

51

55

60

64

68

71

77

83

89

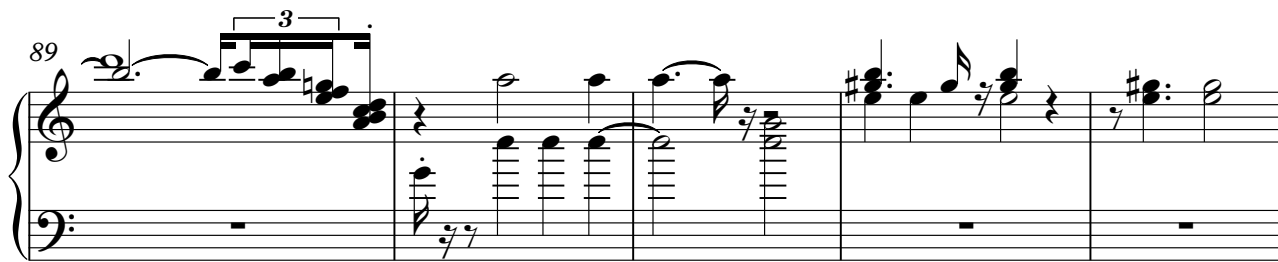

94

99

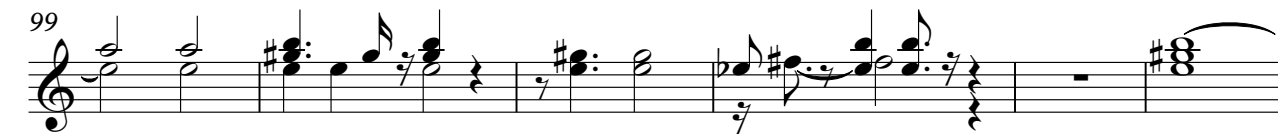

105

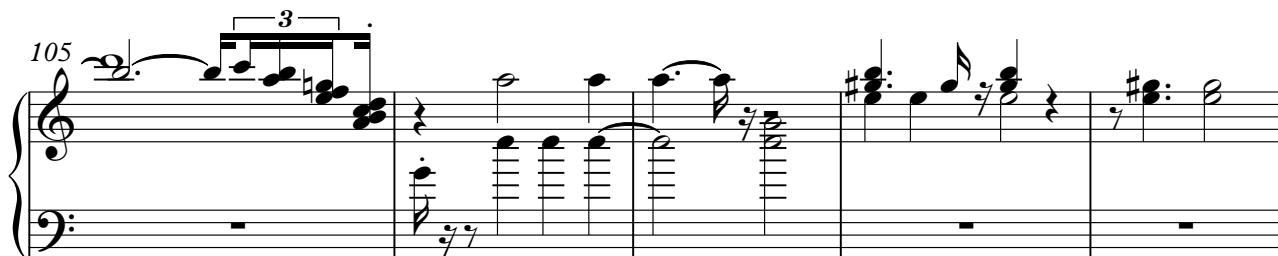

110

115

119

Bandoneon

Rio Negro e Solimoes - Vai Comecar de Novo

♩ = 131,989975

31

34

37

40

43

45

2

2

49

51

53

55

57

59

61

73

76

79

82

85

90

92

94

96

V.S.

98

100

102

106

108

110

112

114

116

118

Sarangi

Rio Negro e Solimoes - Vai Comecar de Novo

♩ = 131,989975

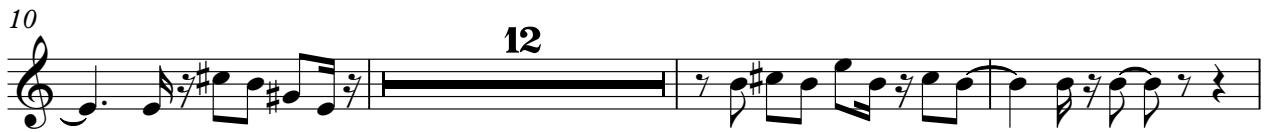

72

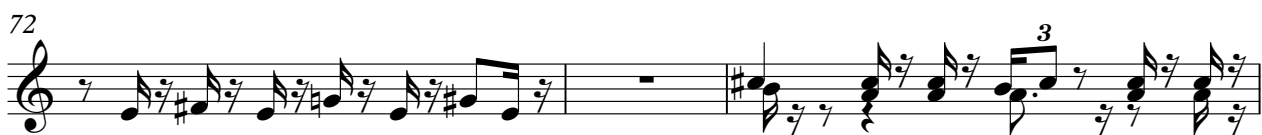

75

77

80

83

85

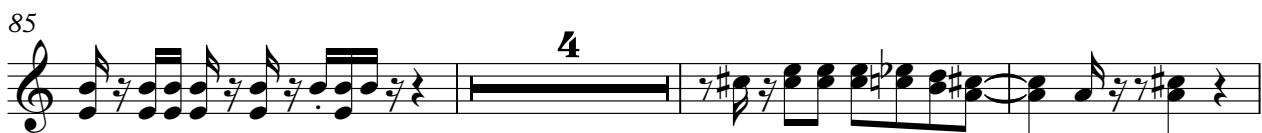

92

95

98

101

51

54

57

60

63

65

67

69

71

74

102

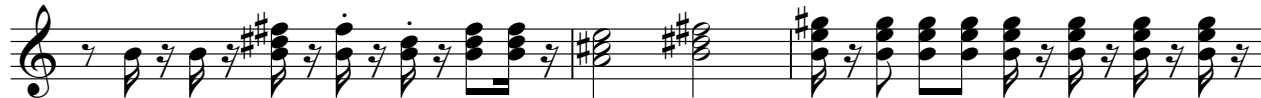

105

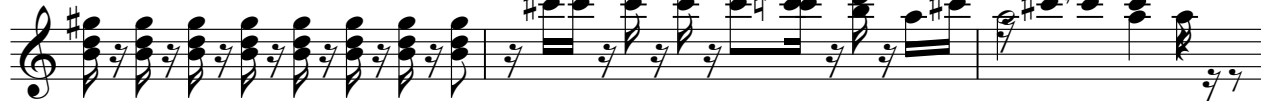

108

111

114

117

120

