

# Rio Negro e Solimoes - Virada do 2000

0.0"  
1.1,00  
Cleiton Ferraz 0\*\*17 3463-1150 0\*\*17 9705-4266

♩ = 135,009857

Percussion

Electric Guitar  
Cleiton

5-string Electric Bass

Cleiton Ferraz 0\*\*17 3463-1150 Cleiton Ferraz 0\*\*17 9705 4266 Cleiton Ferraz

Perc.

J. Gtr.

E. Gtr.

E. Gtr.

E. Bass

Band.

0\*\*17 3463 1150 Cleiton Ferraz 0\*\*179705 4266

Cleiton Ferraz (17)9705-4266 (0\*\*17)3463-1150  
Cleiton Ferraz (17)9705-4266 (0\*\*17)3463-1150

6

8

10

Perc.

J. Gtr.

E. Gtr.

E. Bass

Band.

Tape Smp. Str

12

Perc.

J. Gtr.

E. Gtr.

E. Gtr.

E. Bass

Band.

Band.

Tape Smp. Str

15

Perc.

J. Gtr.

E. Gtr.

E. Bass

Band.

Tape Smp. Str

17

Perc.

J. Gtr.

E. Gtr.

E. Bass

Band.

Tape Smp. Str

19

21

24

Perc.

J. Gtr.

E. Gtr.

E. Bass

Band.

Tape Smp. Str

26

Perc.

J. Gtr.

E. Gtr.

E. Bass

Band.

Tape Smp. Str

28

Perc.

J. Gtr.

E. Gtr.

E. Bass

Band.

Tape Smp. Str

30

Perc.

J. Gtr.

E. Gtr.

E. Gtr.

E. Gtr.

E. Bass

Band.

Tape Smp. Str

32

Perc. J. Gtr. E. Gtr. E. Bass Band. Band. Tape Smp. Str

34

Perc. J. Gtr. E. Gtr. E. Bass Band. Band. Tape Smp. Str

36

Perc.

J. Gtr.

E. Gtr.

E. Bass

Band.

Band.

Tape Smp. Str

38

Perc.

J. Gtr.

E. Gtr.

E. Gtr.

E. Bass

Band.

Tape Smp. Str

40

Perc.

J. Gtr.

E. Gtr.

E. Bass

Band.

Tape Smp. Str

42

Perc.

J. Gtr.

E. Gtr.

E. Gtr.

E. Gtr.

E. Bass

Band.

Band.

Tape Smp. Str

45

Perc.

J. Gtr.

E. Gtr.

E. Bass

Band.

Tape Smp. Str

47

Perc.

J. Gtr.

E. Gtr.

E. Bass

Band.

Tape Smp. Str

49

Perc.

J. Gtr.

E. Gtr.

E. Bass

Band.

Tape Smp. Str

51

Perc.

J. Gtr.

E. Gtr.

E. Gtr.

E. Gtr.

E. Bass

Band.

Band.

Tape Smp. Str

54

Perc.

J. Gtr.

E. Gtr.

E. Bass

Band.

Tape Smp. Str

56

Perc.

J. Gtr.

E. Gtr.

E. Bass

Band.

Tape Smp. Str

58

Perc.

J. Gtr.

E. Gtr.

E. Bass

Band.

Tape Smp. Str

60

Perc.

J. Gtr.

E. Gtr.

E. Gtr.

E. Gtr.

E. Bass

Band.

Tape Smp. Str

63

65

67

69

72

Perc.

J. Gtr.

E. Gtr.

E. Bass

Band.

Band.

Tape Smp. Str

74

Perc.

J. Gtr.

E. Gtr.

E. Bass

Band.

Band.

Tape Smp. Str

76

Perc. J. Gtr. E. Gtr. E. Gtr. E. Bass Band. Band. Tape Smp. Str

78

Perc. J. Gtr. E. Gtr. E. Gtr. E. Bass Band. Band. Tape Smp. Str

80

Musical score for Percussion, J. Gtr., E. Gtr., E. Bass, and Tape Smp. Str. The score is written for Percussion (Perc.), J. Gtr., E. Gtr., E. Bass, and Tape Smp. Str. The Percussion part features a complex rhythmic pattern with accents and a triplet. The J. Gtr. part is a complex melodic line with many accidentals. The E. Gtr. parts are mostly rests with some chordal accompaniment. The E. Bass part is a simple bass line. The Tape Smp. Str. part consists of sustained chords.

82

Perc.

J. Gtr.

E. Gtr.

E. Gtr.

E. Gtr.

E. Bass

Band.

Band.

Tape Smp. Str

85

Perc.

J. Gtr.

E. Gtr.

E. Gtr.

E. Bass

Band.

Band.

Tape Smp. Str

87

Perc.

J. Gtr.

E. Gtr.

E. Bass

Band.

Tape Smp. Str

89

Perc.

J. Gtr.

E. Gtr.

E. Gtr.

E. Gtr.

E. Bass

Band.

Tape Smp. Str

99

102

104

Perc.

J. Gtr.

E. Gtr.

E. Bass

Band.

Tape Smp. Str

106

Perc.

J. Gtr.

E. Gtr.

E. Bass

Band.

Tape Smp. Str

108

Perc.

J. Gtr.

E. Gtr.

E. Gtr.

E. Bass

Band.

Tape Smp. Str

110

Perc.

J. Gtr.

E. Gtr.

E. Gtr.

E. Bass

Band.

# Rio Negro e Solimoes - Virada do 2000

## Percussion

♩ = 135,009857

5

9

13

17

21

25

29

33

37

Cleiton Ferraz (17)9705-4266 (0\*\*17)3463-1150  
Cleiton Ferraz (17)9705-4266 (0\*\*17)3463-1150

V.S.

Percussion

Percussion

79

83

87

91

96

101

104

107

♩ = 135,009857

Cleiton Ferraz (17)9705-4266 (0\*\*17)3463-1150  
Cleiton Ferraz (17)9705-4266 (0\*\*17)3463-1150

V.S.

53

56

58

61

65

67

70

73

75

77

V.S.

79

81

84

86

88

90

93

97

101

104

106

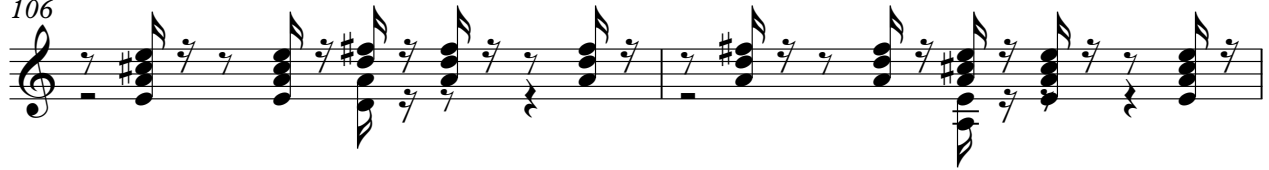

108

♩ = 135,009857

2

6

54

63

29

95

9

108

Cleiton Ferraz (17)9705-4266 (0\*\*17)3463-1150  
Cleiton Ferraz (17)9705-4266 (0\*\*17)3463-1150

♩ = 135,009857

4 55

62

50

Cleiton Ferraz (17)9705-4266 (0\*\*17)3463-1150  
Cleiton Ferraz (17)9705-4266 (0\*\*17)3463-1150

♩ = 135,009857

5

9

13

7

23

7

6

39

2

7

51

10

64

67

71

6

2

81

7

Cleiton Ferraz (17)9705-4266 (0\*\*17)3463-1150  
Cleiton Ferraz (17)9705-4266 (0\*\*17)3463-1150

2

# Electric Guitar

90

7

99

13

# Rio Negro e Solimoes - Virada do 2000

Electric Guitar

♩ = 135,009857

**13**

Cleiton Ferraz (17)9705-4266 (0\*\*17)3463-1150  
Cleiton Ferraz (17)9705-4266 (0\*\*17)3463-1150

V.S.

46

49

52

56

59

72

75

78

81

85

88

91

96

102

105

108

♩ = 135,009857  
Cleiton

Cleiton Ferraz 179705-4266 (0\*\*17)3463-1150 Cleiton Ferraz 179705-4266 (0\*\*17)3463-1150 Cleiton Ferraz 179705-4266 (0\*\*17)3463-1150

21

32

51

82

92

Cleiton Ferraz (17)9705-4266 (0\*\*17)3463-1150  
Cleiton Ferraz (17)9705-4266 (0\*\*17)3463-1150

5-string Electric Bass

Rio Negro e Solimoes - Virada do 2000

♩ = 135,009857

2

7

12

17

22

27

31

36

41

45

Cleiton Ferraz (17)9705-4266 (0\*\*17)3463-1150  
Cleiton Ferraz (17)9705-4266 (0\*\*17)3463-1150

V.S.

50

54

59

64

69

74

79

83

88

92

97

101

106

109

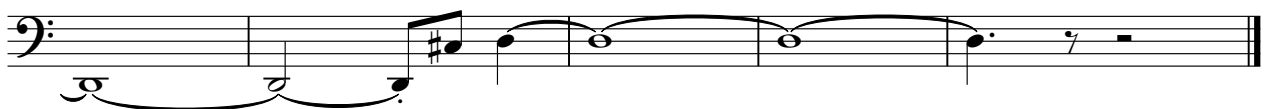

Bandoneon

Rio Negro e Solimoes - Virada do 2000

♩ = 135,009857

4

8

11

14

9

25

27

29

32

Cleiton Ferraz (17)9705-4266 (0\*\*17)3463-1150  
Cleiton Ferraz (17)9705-4266 (0\*\*17)3463-1150

V.S.

36 4

43 9

54

56

58

61

65

68

71

75

4

82

9

94

98

2

103

105

107

109

3

Bandoneon

Rio Negro e Solimoes - Virada do 2000

♩ = 135,009857

13

16

19

22

9

33

36

39

41

Cleiton Ferraz (17)9705-4266 (0\*\*17)3463-1150  
Cleiton Ferraz (17)9705-4266 (0\*\*17)3463-1150

44

47

50

53

73

76

79

83

86

89

92

Rio Negro e Solimoes - Virada do 2000  
Tape Sampler Keyboard [Strings]

♩ = 135,009857

5

11

18

25

32

39

46

53

60

2

66

Cleiton Ferraz (17)9705-4266 (0\*\*17)3463-1150  
Cleiton Ferraz (17)9705-4266 (0\*\*17)3463-1150

Tape Sampler Keyboard [Strings]

71

78

85

92

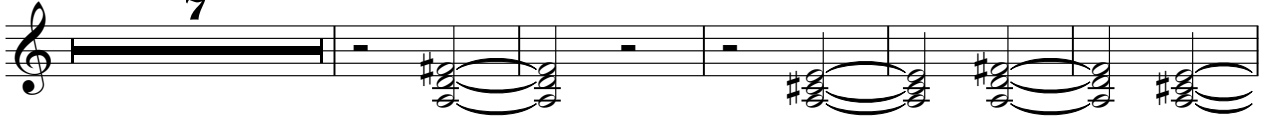

104

