

0.0"
1.1,00
Balanca mais nao cai

♩ = 136,000153

Percussion

*****ISMAIL*****
FONE

Electric Guitar

Kora

Electric Bass

Bandoneon

Bandoneon

♩ = 136,000153

4

Perc.

E. Gtr. 0xx19 3884-3103

Kora

E. Bass

Band.

Band.

9

Perc.

E. Gtr.

Kora

E. Bass

Band.

Band.

14

Perc.

E. Gtr.

Kora

E. Bass

Band.

Band.

20

Perc.

E. Gtr.

Kora

E. Bass

Band.

Band.

26

Perc.

E. Gtr.

Kora

E. Bass

Band.

Band.

32

Perc.

E. Gtr.

Kora

E. Bass

Band.

Band.

38

Perc.

E. Gtr.

Kora

E. Bass

Band.

Band.

44

Perc.

E. Gtr.

Kora

E. Bass

Band.

Band.

49

Perc.

Kora

E. Bass

Band.

Band.

54

Perc.

Kora

E. Bass

Band.

Band.

59

Perc.

Kora

E. Bass

Band.

Band.

65

Perc.

Kora

E. Bass

Band.

Band.

70

Perc.

E. Gtr.

Kora

E. Bass

Band.

Band.

75

Perc.

Kora

E. Bass

Band.

Band.

80

Perc.

Kora

E. Bass

Band.

Band.

85

Perc.

Kora

E. Bass

Band.

Band.

91

Perc.

E. Gtr.

Kora

E. Bass

Band.

Band.

96

Perc.

E. Gtr.

Kora

E. Bass

Band.

Band.

102

Perc.

E. Gtr.

Kora

E. Bass

Band.

Band.

108

Perc.

E. Gtr.

Kora

E. Bass

Band.

Band.

113

118

123

Perc.

E. Gtr.

Kora

E. Bass

Band.

Band.

128

Perc.

Kora

E. Bass

Band.

Band.

133

Perc.

Kora

E. Bass

Band.

Band.

138

Perc.

Kora

E. Bass

Band.

Band.

144

Perc.

Kora

E. Bass

Band.

Band.

149

Perc.

E. Gtr.

Kora

E. Bass

Band.

Band.

155

Perc.

Kora

E. Bass

Band.

Band.

160

Perc.

Kora

E. Bass

Band.

Band.

165

Perc.

Kora

E. Bass

Band.

Band.

170

Perc.

E. Gtr.

Kora

E. Bass

Band.

Band.

175

Perc.

E. Gtr.

Kora

E. Bass

Band.

Band.

181

Perc.

E. Gtr.

Kora

E. Bass

Band.

Band.

187

Perc.

E. Gtr.

Kora

E. Bass

Band.

Band.

193

Perc.

E. Gtr.

Kora

E. Bass

Band.

Band.

199

Perc.

Kora

E. Bass

Band.

Band.

204

Perc.

E. Gtr.

Kora

E. Bass

Band.

Band.

209

Musical score for Perc., E. Gtr., Kora, E. Bass, and Band. The score is written in G major (one sharp) and 4/4 time. The Percussion part features a complex rhythmic pattern with accents and slurs. The Electric Guitar part has a melodic line with slurs and accents. The Kora part consists of chords and arpeggios. The Electric Bass part has a steady bass line. The Band part includes piano accompaniment for both the right and left hands.

Percussion

♩ = 136,000153

*****ISMAIL*****FONE
0xx19884-3103

6

13

23

30

39

46

54

62

70

V.S.

78

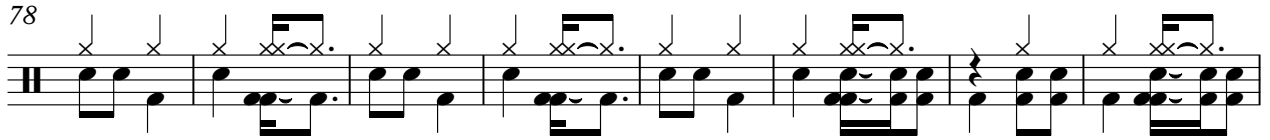

86

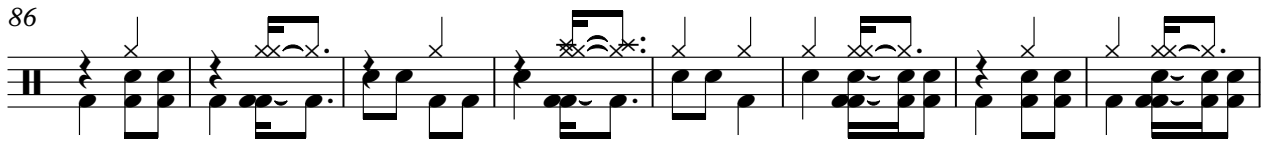

94

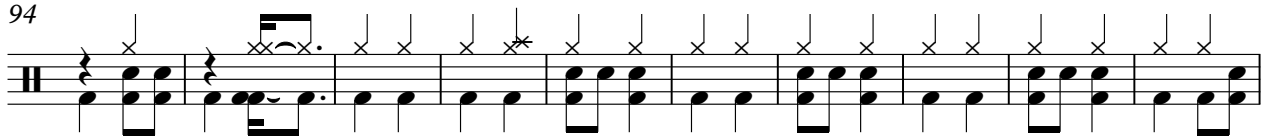

104

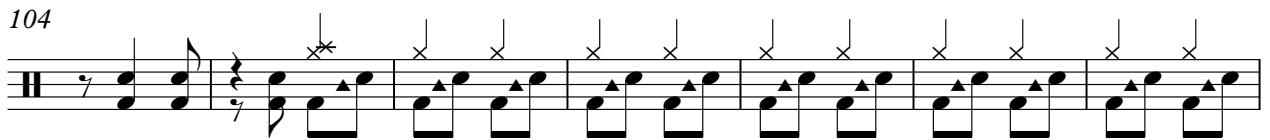

111

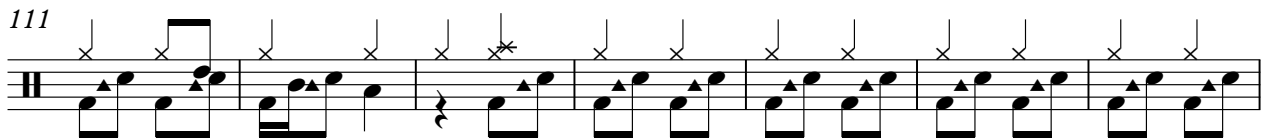

118

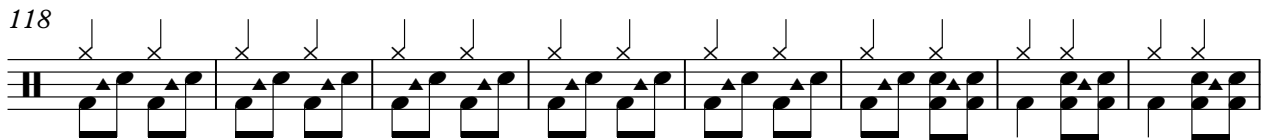

126

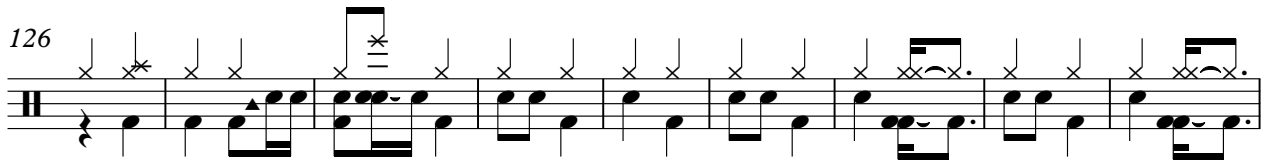

135

143

151

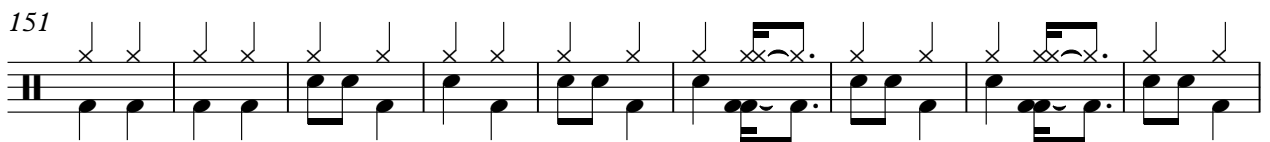

160

168

176

185

192

201

207

Electric Guitar

♩ = 136,000153

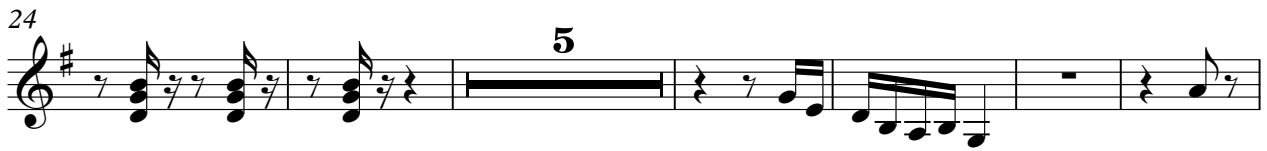

111

119

127

22

22

175

182

5

193

8

207

211

Kora

♩ = 136,000153

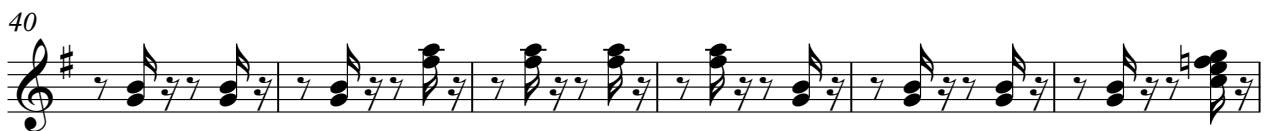

V.S.

197

203

209

Electric Bass

♩ = 136,000153

10

19

27

36

45

53

59

66

73

V.S.

80

86

93

102

110

119

128

135

141

148

156

162

169

177

185

194

203

209

Bandoneon

♩ = 136,000153

38

45

52

59

66

72

79

86

93

102

109

116

V.S.

123

130

137

144

150

159

166

173

182

189

197

204

209

Bandoneon

♩ = 136,000153

8

15

23

30

38

45

52

59

V.S.

66

73

80

87

94

103

110

117

124

131

138

145

153

160

167

173

182

189

197

204

209

