

0.0"  
1.1,00  
Coracao Chora de Saudades

♩ = 104,000015

Percussion

Jazz Guitar

Electric Guitar

Electric Guitar

5-string Electric Bass

Synth Strings

Viola

Viola

6

Perc.

J. Gtr.

E. Gtr.

E. Bass

Syn. Str.

Vla.

Vla.

10

Perc.

J. Gtr.

E. Gtr.

E. Bass

Syn. Str.

Vla.

Vla.

14

Perc.

J. Gtr.

E. Bass

Syn. Str.

Vla.

Vla.

18

Perc.

J. Gtr.

E. Bass

Syn. Str.

Vla.

Vla.

22

Perc.

J. Gtr.

E. Gtr.

E. Bass

Syn. Str.

25

Perc.

J. Gtr.

E. Gtr.

E. Bass

Syn. Str.

Vla.

28

Perc.

J. Gtr.

E. Bass

Syn. Str.

Vla.

30

Perc.

J. Gtr.

E. Gtr.

E. Bass

Syn. Str.

Vla.

33

Perc.

J. Gtr.

E. Gtr.

E. Bass

Syn. Str.

36

Perc.

J. Gtr.

E. Bass

Syn. Str.

Vla.

39

Perc.

J. Gtr.

E. Gtr.

E. Bass

Syn. Str.

Vla.

42

Perc.

J. Gtr.

E. Gtr.

E. Bass

Syn. Str.

Vla.

45

Perc.

J. Gtr.

E. Bass

Syn. Str.

Vla.

48

Perc.

J. Gtr.

E. Bass

Syn. Str.

Vla.

51

Perc.

J. Gtr.

E. Bass

Syn. Str.

Vla.

54

Perc. J. Gtr. E. Bass Syn. Str. Vla.

57

Perc. J. Gtr. E. Bass Syn. Str. Vla.

60

Perc. J. Gtr. E. Bass Syn. Str. Vla.

63

Perc.

J. Gtr.

E. Bass

Syn. Str.

66

Perc.

J. Gtr.

E. Gtr.

E. Bass

Syn. Str.

Vla.

69

Perc.

J. Gtr.

E. Gtr.

E. Bass

Syn. Str.

Vla.

3

3

72

Perc.

J. Gtr.

E. Gtr.

E. Bass

Syn. Str.

Vla.

75

Perc.

J. Gtr.

E. Gtr.

E. Bass

Syn. Str.

Vla.

78

Perc.

J. Gtr.

E. Gtr.

E. Bass

Syn. Str.

Vla.

81

Perc.

J. Gtr.

E. Gtr.

E. Bass

Syn. Str.

84

Perc.

J. Gtr.

E. Gtr.

E. Bass

Syn. Str.

Vla.

87

Perc.

J. Gtr.

E. Gtr.

E. Bass

Syn. Str.

Vla.

90

Perc.

J. Gtr.

E. Gtr.

E. Bass

Syn. Str.

93

Perc.

J. Gtr.

E. Gtr.

E. Bass

Syn. Str.

96

Perc.

J. Gtr.

E. Gtr.

E. Bass

Syn. Str.

Vla.

99

Perc.

J. Gtr.

E. Gtr.

E. Bass

Syn. Str.

Vla.

102

Perc.

J. Gtr.

E. Gtr.

E. Bass

Syn. Str.

Vla.

105

Perc.

J. Gtr.

E. Gtr.

E. Bass

Syn. Str.

Vla.

108

Perc.

J. Gtr.

E. Gtr.

E. Bass

Syn. Str.

Vla.

111

Perc.

J. Gtr.

E. Gtr.

E. Gtr.

E. Bass

Syn. Str.

115

Perc.

J. Gtr.

E. Gtr.

E. Gtr.

E. Bass

Syn. Str.

Vla.

119

122

125

Perc.

J. Gtr.

E. Bass

Syn. Str.

Vla.

Vla.

128

Perc.

J. Gtr.

E. Bass

Syn. Str.

Vla.

Vla.

131

Perc. J. Gtr. E. Gtr. E. Bass Syn. Str. Vla. Vla.

134

Perc. J. Gtr. E. Gtr. E. Bass Syn. Str. Vla. Vla.

137

Perc. J. Gtr. E. Bass Syn. Str. Vla.

140

Perc. J. Gtr. E. Bass Syn. Str. Vla.

143

Perc. J. Gtr. E. Bass Syn. Str. Vla.

146

Perc. J. Gtr. E. Bass Syn. Str. Vla.

149

Perc. J. Gtr. E. Bass Syn. Str. Vla.

152

Perc. J. Gtr. E. Bass Syn. Str. Vla.

155

Perc.

J. Gtr.

E. Bass

Syn. Str.

158

Perc.

J. Gtr.

E. Gtr.

E. Bass

Syn. Str.

Vla.

161

Perc.

J. Gtr.

E. Gtr.

E. Bass

Syn. Str.

Vla.

3

3

164

Perc.

J. Gtr.

E. Gtr.

E. Bass

Syn. Str.

Vla.

167

Perc.

J. Gtr.

E. Gtr.

E. Bass

Syn. Str.

Vla.

170

Perc.

J. Gtr.

E. Gtr.

E. Bass

Syn. Str.

Vla.

173

176

179

Perc.

J. Gtr.

E. Gtr.

E. Bass

Syn. Str.

Vla.

182

Perc.

J. Gtr.

E. Gtr.

E. Bass

Syn. Str.

185

Perc. J. Gtr. E. Gtr. E. Bass Syn. Str.

188

Perc. J. Gtr. E. Gtr. E. Bass Syn. Str. Vla.

191

Perc.

J. Gtr.

E. Gtr.

E. Bass

Syn. Str.

Vla.

194

Perc.

J. Gtr.

E. Gtr.

E. Bass

Syn. Str.

Vla.

197

Perc.

J. Gtr.

E. Gtr.

E. Bass

Syn. Str.

Vla.

200

Perc.

J. Gtr.

E. Gtr.

E. Bass

Syn. Str.

Vla.

203

Perc.

J. Gtr.

E. Gtr.

E. Bass

Syn. Str.

Vla.

206

Perc.

J. Gtr.

E. Gtr.

E. Bass

Syn. Str.

Vla.

209

Perc. J. Gtr. E. Gtr. E. Bass Syn. Str.

211

Perc. J. Gtr. E. Gtr. E. Bass Syn. Str.

213

Perc.

J. Gtr.

E. Gtr.

E. Bass

Syn. Str.

Vla.

# Percussion

♩ = 104,000015

\*\*\*\*\*UsmialB8845\*\*\*\*\*

10

19

24

30

36

41

49

57

65

V.S.

73

81

88

96

104

112

120

129

137

145

153

161

169

177

184

192

200

207

212

# Jazz Guitar

♩ = 104,000015

2

7

12

16

21

24

27

29

31

34

V.S.

Jazz Guitar

37

40

43

46

49

52

54

56

59

62

Jazz Guitar

3

65

68

71

74

77

80

83

86

89

92

V.S.

124

127

130

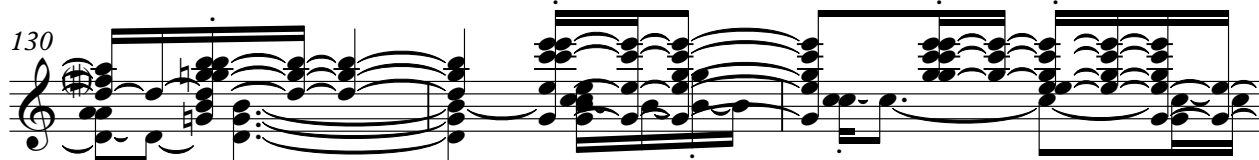

133

136

139

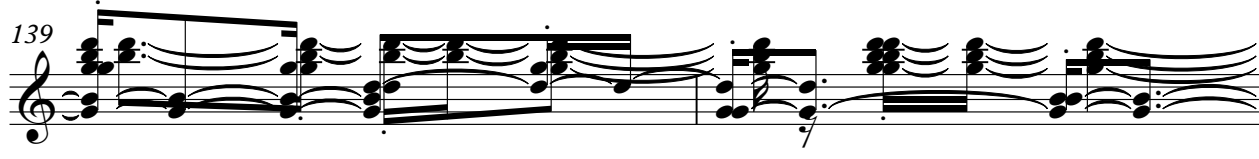

141

144

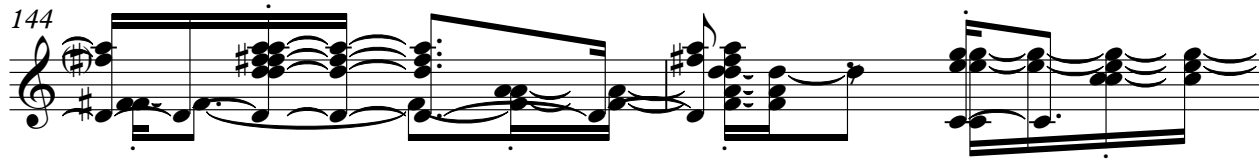

146

148

151

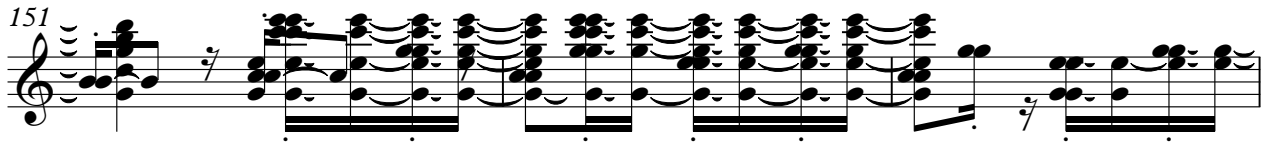

154

157

160

163

166

169

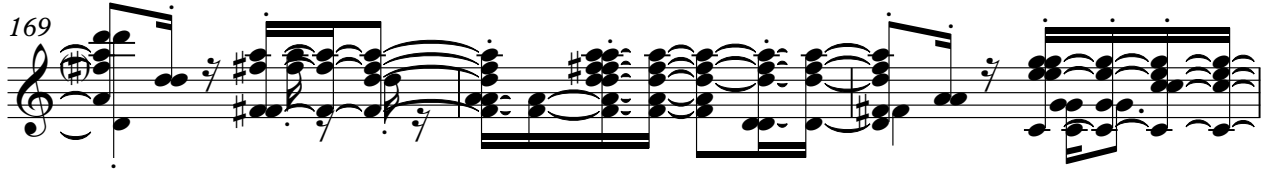

172

175

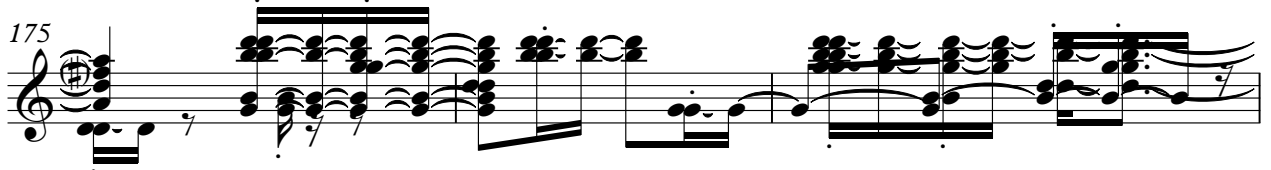

178

Jazz Guitar

181

184

186

189

191

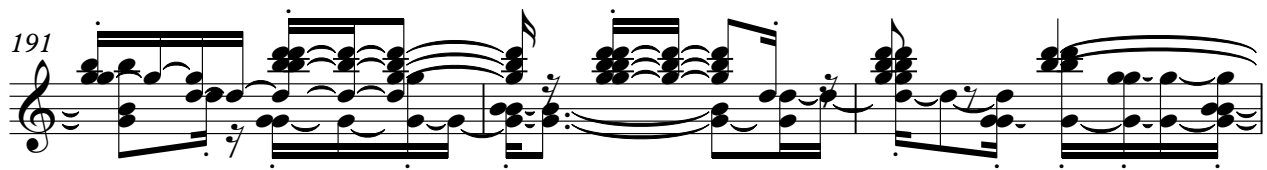

194

197

200

203

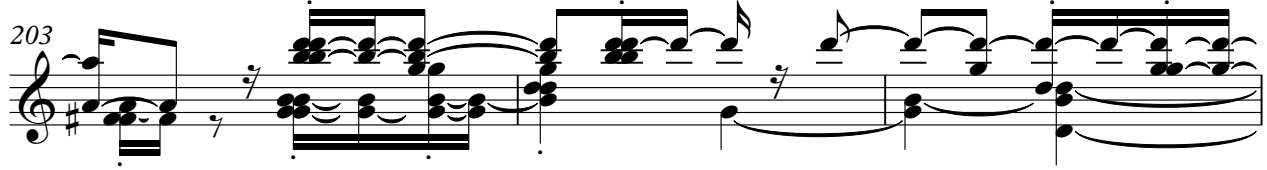

206

V.S.

209

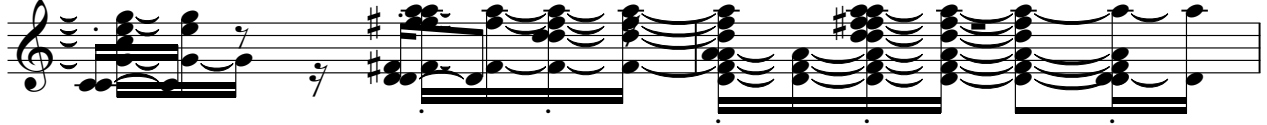

211

# Electric Guitar

♩ = 104,000015

10 **103**

117 **95**

# Electric Guitar

♩ = 104,000015

21 6

33 5 24

68

76

82

89

95

102

109

115 17 24

160

168

174

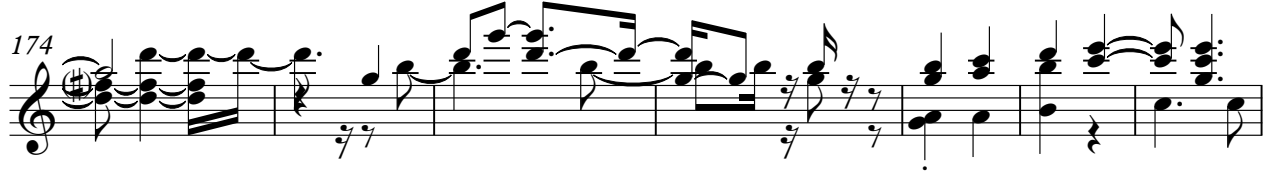

181

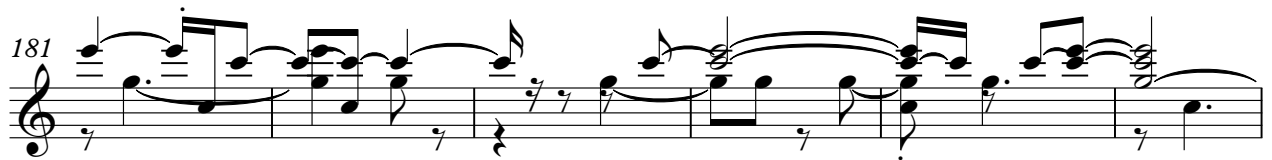

187

194

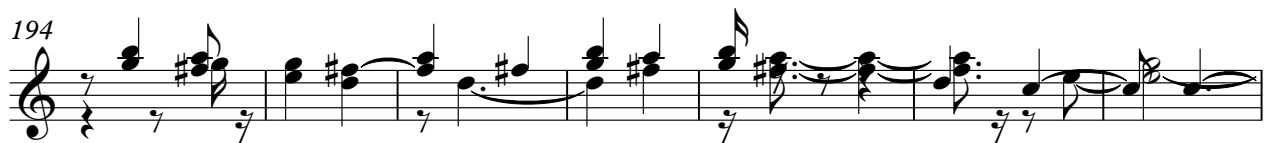

201

206

211

# 5-string Electric Bass

♩ = 104,000015

2

11

20

29

39

47

55

64

73

81

V.S.

90

97

105

114

123

132

140

148

156

165

173

182

189

197

206

211

# Synth Strings

♩ = 104,000015

2

8

13

17

23

29

35

40

45

51

V.S.

57

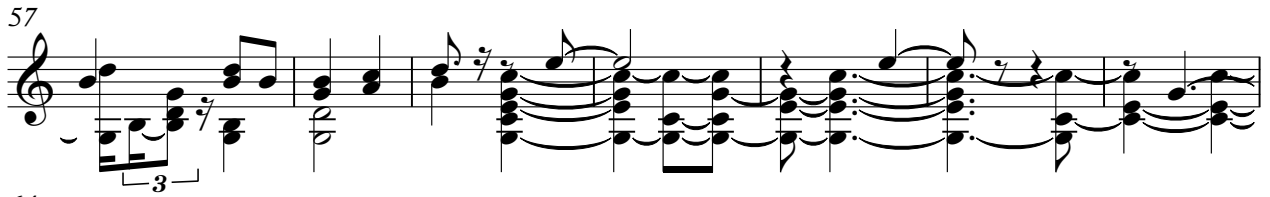

64

70

77

84

91

97

104

110

116

122

127

131

137

142

148

154

160

167

173

V.S.

180

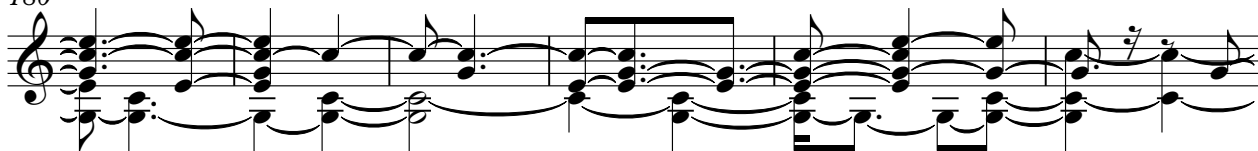

186

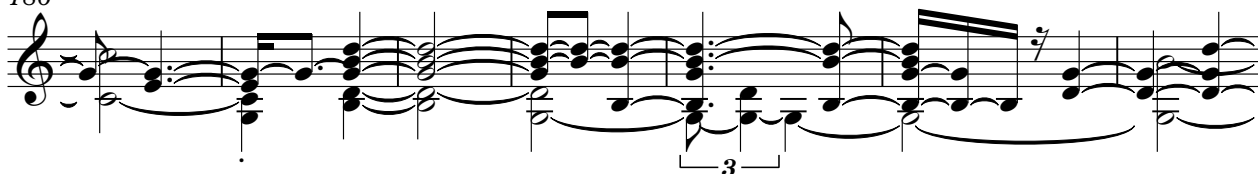

193

200

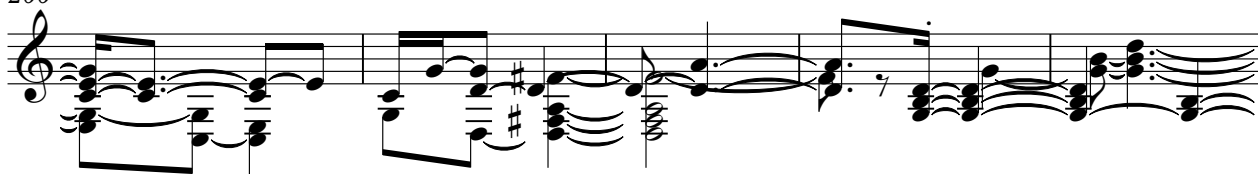

205

210

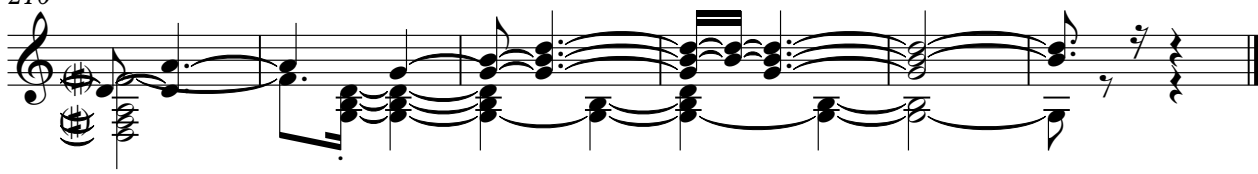

# Viola

♩ = 104,000015

2

10

17

28

41

50

61

73

79

86

Viola

Viola

188

3

2

195

3

200

4

3

207

3

4

Viola

♩ = 104,000015  
8

15

20

102

126

131

83