

0.0"  
1.1.00  
So Alegria © 2001 Mid Feito Por Joderson Alex Dia:10/02/2001 Email.<joderson@terra.com.br>  
♩ = 137,999878

4

Perc.

J. Gtr.

Kora

E. Bass

E. Bass

Band.

Syn. Str.

Solo

7

Perc.

J. Gtr.

E. Gtr.

Kora

E. Bass

E. Bass

E. Clav.

Band.

Syn. Str.

Solo

10

13

17

Perc.

J. Gtr.

Kora

E. Bass

E. Bass

Band.

Syn. Str.

Sar.

Solo

20

Perc.

J. Gtr.

E. Gtr.

Kora

E. Bass

E. Bass

E. Clav.

Band.

Syn. Str.

Sar.

Solo

23

Perc.

J. Gtr.

Kora

E. Bass

E. Bass

Band.

Syn. Str.

Sar.

27

Perc.

J. Gtr.

Kora

E. Bass

E. Bass

Band.

Syn. Str.

Sar.

31

Perc.

J. Gtr.

Kora

E. Bass

E. Bass

Band.

Syn. Str.

Sar.

34

Perc.

J. Gtr.

Kora

E. Bass

E. Bass

Band.

Syn. Str.

Sar.

37 7

Perc.  
J. Gtr.  
Kora  
E. Bass  
E. Bass  
Band.  
Syn. Str.  
Sar.

40

Perc.  
J. Gtr.  
Kora  
E. Bass  
E. Bass  
Band.  
Syn. Str.  
Sar.

43

46

49

Perc.

J. Gtr.

E. Gtr.

Kora

E. Bass

E. Bass

E. Clav.

Band.

Band.

Syn. Str.

52

Perc.

J. Gtr.

E. Gtr.

Kora

E. Bass

E. Bass

E. Clav.

Band.

Band.

Syn. Str.

Vln.

3 3 6 6 6 3

55

Perc.

J. Gtr.

E. Gtr.

Kora

E. Bass

E. Bass

E. Clav.

Band.

Syn. Str.

Vln.

Solo

58

Perc.

J. Gtr.

E. Gtr.

Kora

E. Bass

E. Bass

E. Clav.

Band.

Syn. Str.

Solo

61

Perc.

J. Gtr.

E. Gtr.

Kora

E. Bass

E. Bass

E. Clav.

Band.

Syn. Str.

Solo

64

Perc.

J. Gtr.

E. Gtr.

Kora

E. Bass

E. Bass

E. Clav.

Band.

Syn. Str.

Solo

67

Perc. J. Gtr. E. Gtr. Kora E. Bass E. Bass E. Clav. Band Syn. Str. Sar. Solo

71

Perc.

J. Gtr.

E. Gtr.

Kora

E. Bass

E. Bass

E. Clav.

Band.

Syn. Str.

Sar.

Solo

74

Perc.

J. Gtr.

Kora

E. Bass

E. Bass

Band.

Syn. Str.

Sar.

77

Perc.  
J. Gtr.  
Kora  
E. Bass  
E. Bass  
Band.  
Syn. Str.  
Sar.

81

Perc.  
J. Gtr.  
Kora  
E. Bass  
E. Bass  
Band.  
Syn. Str.  
Sar.

84

87

90

Perc. J. Gtr. Kora E. Bass E. Bass Band. Syn. Str. Sar.

93

Perc. J. Gtr. Kora E. Bass E. Bass Band. Band. Syn. Str. Sar.

97

100

102

# Percussion

♩ = 137,999878

4

7

11

15

19

23

27

31

35

V.S.

39

42

46

49

52

55

58

62

66

70

Percussion

# Jazz Guitar

♩ = 137,999878

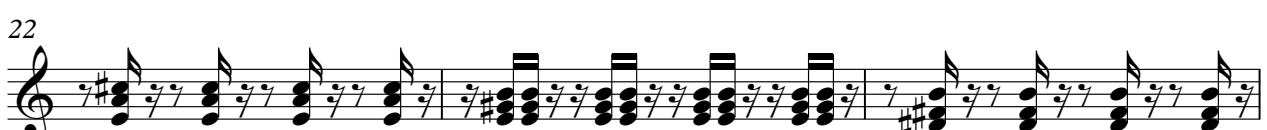
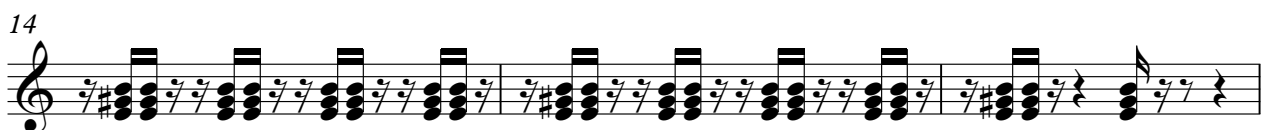

V.S.

70

72

75

78

81

84

86

89

92

95

99

101

Electric Guitar

♩ = 137,999878

7

3

14

3

22

24

3 3 3 3

48

3

54

57

3 3

67

3

74

27

# Electric Guitar

♩ = 137,999878

**45**

**48**

**55**

# Kora

♩ = 137,999878

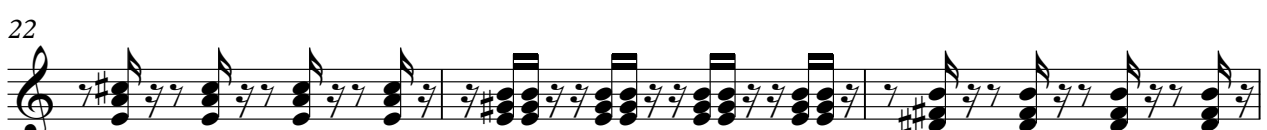
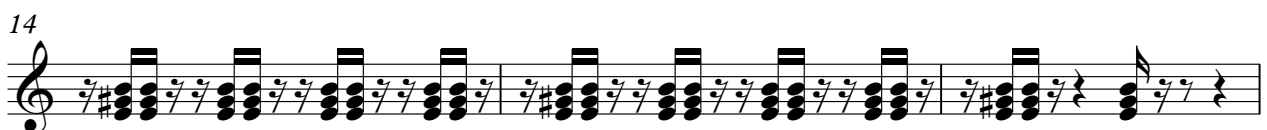

V.S.

25

28

31

33

35

38

40

42

44

46

48

50

52

54

57

59

61

63

65

67

70

72

75

78

81

84

86

89

92

95

Kora

99

101

80

84

88

92

96

100

102

# 5-string Electric Bass

♩ = 137,999878

6

12

17

21

25

28

32

36

40

V.S.

# Electric Clavichord

♩ = 137,999878

2

Electric Clavichord

66

3

3

74

27

27

37

40

42

44

46

48

50

52

V.S.

54

# Synth Strings

♩ = 137,999878

V.S.

Synth Strings

64

72

78

81

87

93

97

101

Violin

♩ = 137,999878

**52**

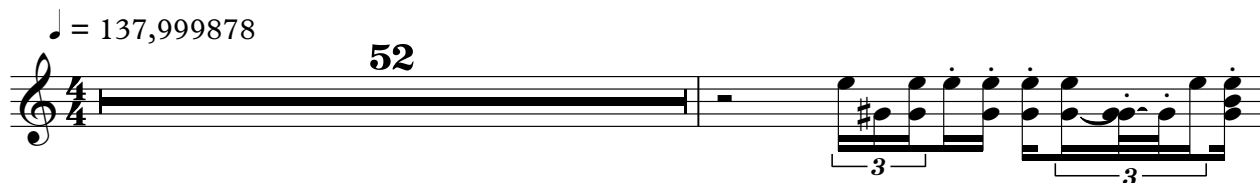

54

56

**47**

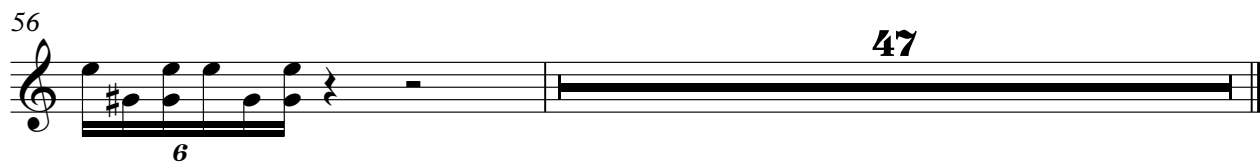

41

43

45

68

71

73

75

77

80

83

Solo

♩ = 137,999878

5

8

11

15

21

35

59

63

67

70

32