

Rita Hovink - Laat Me Alleen 1

♩ = 82,001602

Fluit
Ocarina
Acc.Gitaa
Bas

This section of the score covers measures 1 through 10. It features four staves: Fluit (Flute), Ocarina, Acc.Gitaa (Acoustic Guitar), and Bas (Bass). The Fluit and Ocarina parts are mostly rests, with some notes appearing in the final measures. The Acc.Gitaa and Bas parts provide the main harmonic and rhythmic foundation, with the guitar playing a melodic line and the bass providing a steady accompaniment.

11

Fluit
Ocarina
BasDrum
Snare
HiHat
Toms
Melodie
Acc.Gitaa
Bas
W.Strings

This section of the score covers measures 11 through 14. It features eight staves: Fluit, Ocarina, BasDrum, Snare, HiHat, Toms, Melodie, Acc.Gitaa, Bas, and W.Strings (Woodwinds/Strings). The Fluit and Ocarina parts continue with their respective lines. The percussion section (BasDrum, Snare, HiHat, Toms) becomes more active, providing a rhythmic accompaniment. The Melodie part (likely a vocal line) enters in measure 11. The Acc.Gitaa and Bas parts continue their accompaniment, and the W.Strings part provides harmonic support with sustained chords.

19

28

37

Ocarina

BasDrum

Snare

HiHat

Toms

Melodie

Harp

Acc.Gitaa

Bas

Koor

W.Strings

46

Fluit

Ocarina

BasDrum

Snare

HiHat

Melodie

Acc.Gitaa

Bas

54

Fluit

BasDrum

Snare

HiHat

Melodie

Acc.Gitaa

Bas

62

Fluit

BasDrum

Snare

HiHat

Toms

Melodie

Acc.Gitaa

Bas

70

Fluit

BasDrum

Snare

HiHat

Melodie

Acc.Gitaa

Bas

79

Fluit

BasDrum

Snare

HiHat

Toms

Melodie

Acc.Gitaa

Bas

W.Strings

87

BasDrum
Snare
HiHat
Toms
Melodie
Harp
Acc. Gitaa
Bas
Koor
W.Strings

96

BasDrum
Snare
HiHat
Melodie
Acc. Gitaa
Bas
W.Strings

104

Ocarina

BasDrum

Snare

HiHat

Toms

Melodie

Harp

Acc.Gitaa

Bas

Koor

W.Strings

113

Fluit

BasDrum

HiHat

Melodie

Acc.Gitaa

Bas

W.Strings

120

Fluit

BasDrum

HiHat

Melodie

Acc. Gitaa

Bas

W.Strings

Strings

127

Fluit

BasDrum

HiHat

Melodie

Acc. Gitaa

Bas

W.Strings

Strings

133

Fluit

BasDrum

HiHat

Toms

Melodie

Harp

Acc.Gitaa

Bas

W.Strings

Strings

139

Fluit

BasDrum

HiHat

Toms

Melodie

Acc.Gitaa

Bas

W.Strings

Strings

146

Fluit

BasDrum

Snare

HiHat

Melodie

Acc.Gitaa

Bas

W.Strings

Strings

153

Fluit

BasDrum

Snare

HiHat

Toms

Melodie

Harp

Acc.Gitaa

Bas

W.Strings

Strings

160

169

178

BasDrum
Snare
HiHat
Melodie
Acc. Gitaa
Bas
Koor
W.Strings

185

BasDrum
Snare
HiHat
Toms
Melodie
Harp
Acc. Gitaa
Bas
Koor
W.Strings
Strings

MIDI-style notation for strings:
= 79,00038 = 73,00004
= 76,00025 = 66,00000
= 77,00027 = 71,00038 = 61,00048 = 32,00000
= 81,00008
= 88,00000 = 75,00000 = 63,00012 = 35,00018
= 72,00029

Fluit

Rita Hovink - Laat Me Alleen 1

♩ = 82,001602

6

15

32

56

68

79

32

119

131

143

155

31

5

Ocarina

Rita Hovink - Laat Me Alleen 1

♩ = 82,001602

6

15

6 28 64

111

75

188

5

BasDrum

Rita Hovink - Laat Me Alleen 1

♩ = 82,001602

14

23

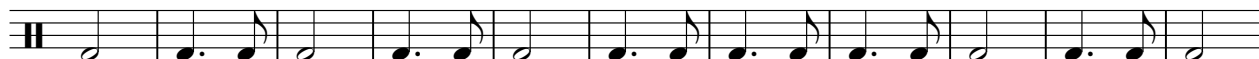

34

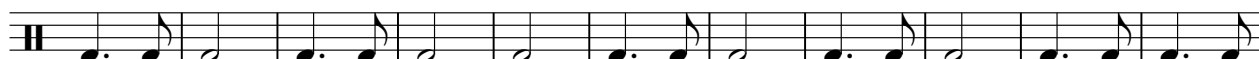

45

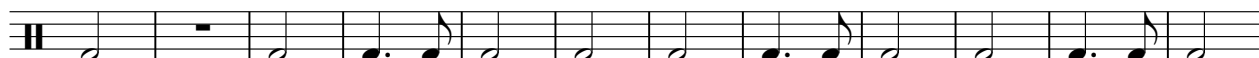

57

68

78

89

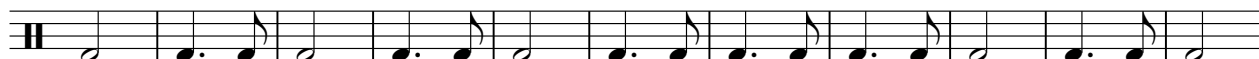

100

107

Rita Hovink - Laat Me Alleen 1

Snare

♩ = 82,001602

14

23

34

45

2

57

68

79

2

91

102

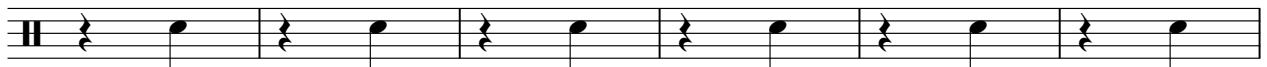

108

35

2

Snare

146

157

168

179

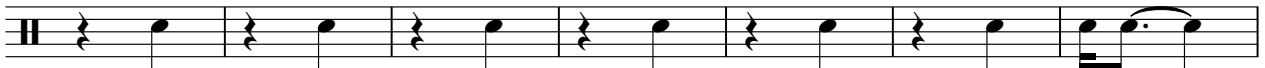

186

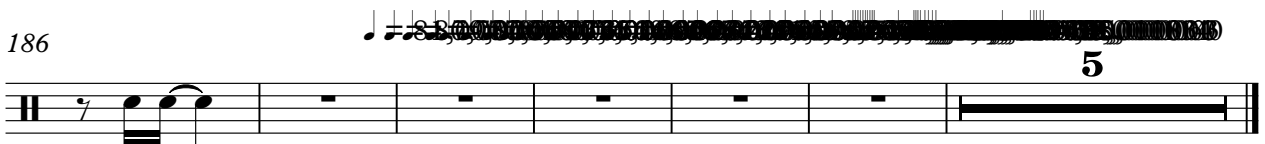

Rita Hovink - Laat Me Alleen 1

HiHat

♩ = 82,001602

14

21

29

37

45

54

62

70

78

86

V.S.

HiHat

175

183

188

Melodie

Rita Hovink - Laat Me Alleen 1

♩ = 82,001602

14

21

30

39

2

49

59

68

74

2

81

90

98

107

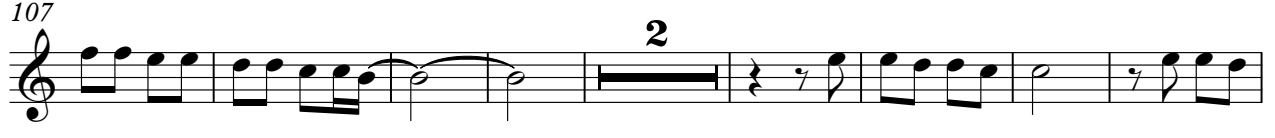

117

124

132

140

149

159

Rita Hovink - Laat Me Alleen 1

Acc.Gitaa

♩ = 82,001602

6

12

18

24

31

37

44

50

56

61

V.S.

127

131

136

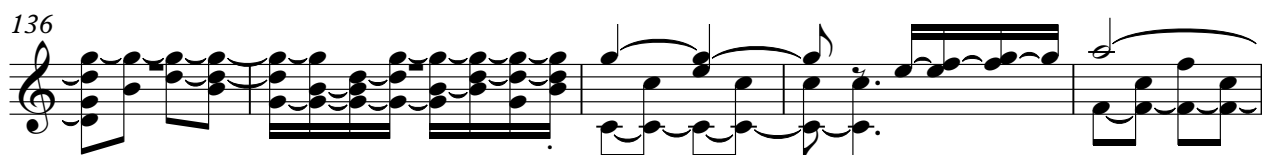

141

146

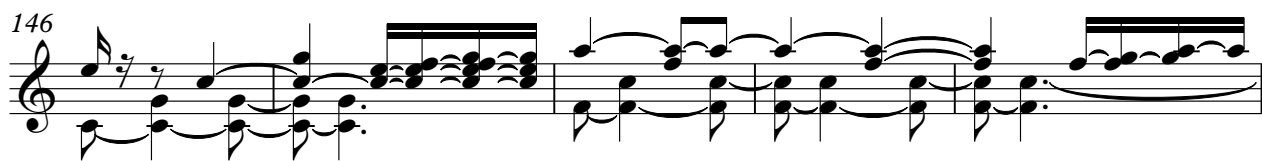

151

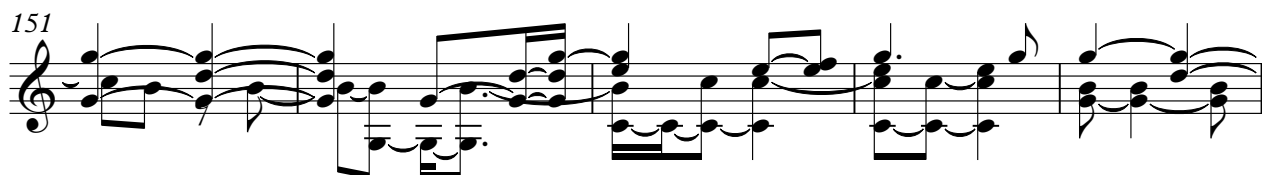

156

161

167

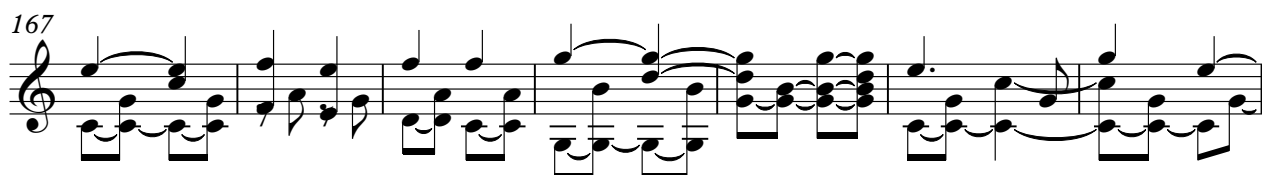

174

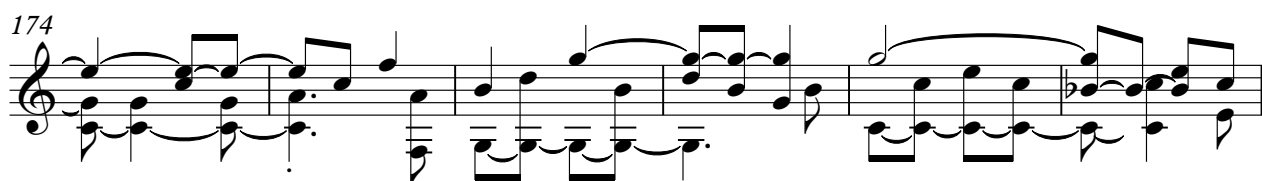

4

Acc.Gitaa

180

186

Rita Hovink - Laat Me Alleen 1

Bas

♩ = 82,001602

6

14

23

32

42

52

61

70

79

88

V.S.

Rita Hovink - Laat Me Alleen 1

Koor

♩ = 82,001602

22

29

8

44

44

93

8

108

54

168

8

183

5

W.Strings

Rita Hovink - Laat Me Alleen 1

♩ = 82,001602

14

24

36

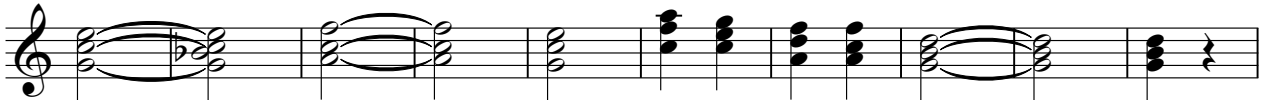

46

35

90

102

113

124

135

147

159

171

183

190

183 184 185 186 187 188 189 190 191 192 193 194 195 196 197 198 199 200 201 202 203 204 205 206 207 208 209 210 211 212 213 214 215 216 217 218 219

190 191 192 193 194 195 196 197 198 199 200 201 202 203 204 205 206 207 208 209 210 211 212 213 214 215 216 217 218 219

