

# Beatles - Devil In Her Heart

♩ = 120,000000  
PsmPlayer V3.80

6

Perc. J. Gtr. E. Bass Lead 6 FX 5

9

Perc. J. Gtr. E. Bass Lead 6 FX 5

12

Perc. J. Gtr. E. Bass Lead 5 Lead 6 FX 5

15

Perc. J. Gtr. E. Bass Lead 5 Lead 6 FX 5

18

Perc.

J. Gtr.

E. Bass

Lead 6

FX 5

21

Perc.

J. Gtr.

E. Bass

Lead 6

FX 5

24

27

30

Perc. J. Gtr. E. Bass Lead 5 Lead 6 FX 5

33

Perc. J. Gtr. E. Bass Lead 5 Lead 6 FX 5

36

Perc.

J. Gtr.

E. Bass

Lead 6

FX 5

39

Perc.

J. Gtr.

E. Bass

Lead 6

FX 5

42

Perc.

J. Gtr.

E. Bass

Lead 6

FX 5

45

Perc.

J. Gtr.

E. Bass

Lead 5

Lead 6

FX 5

48

Perc.

J. Gtr.

E. Bass

Lead 5

Lead 6

FX 5

51

Perc.

J. Gtr.

E. Bass

Lead 5

Lead 6

FX 5

54

Perc.

J. Gtr.

E. Bass

Lead 6

FX 5

57

Perc.

J. Gtr.

E. Bass

Lead 6

FX 5

60

Perc. J. Gtr. E. Bass Lead 6 FX 5

63

Perc. J. Gtr. E. Bass Lead 5 Lead 6 FX 5

66

Perc. J. Gtr. E. Bass Lead 5 Lead 6 FX 5

68

Perc. J. Gtr. E. Bass Lead 5 Lead 6 FX 5

70

Perc.

J. Gtr.

E. Bass

Lead 5

Lead 6

Detailed description of the musical score: The score is for a piece in G major (one sharp) and 4/4 time. It consists of five staves. The Percussion staff (Perc.) starts at measure 70 with a complex rhythmic pattern of eighth and sixteenth notes, some marked with 'x' for cymbals. The J. Gtr. (Jazz Guitar) staff features a mix of chords and melodic lines, including a triplet in the first measure. The E. Bass (Electric Bass) staff provides a steady bass line with eighth and sixteenth notes. The Lead 5 staff has a melodic line with a triplet in the first measure. The Lead 6 staff has a simple melodic line with eighth notes.

# Beatles - Devil In Her Heart

## Percussion

♩ = 120,000000  
PsmPlayer V3.80

5

9

13

17

21

25

29

33

37

V.S.

41

45

49

53

57

61

65

69

♩ = 120,000000

5

8

12

16

20

23

26

29

33

37

40

43

46

50

54

57

60

63

66

69

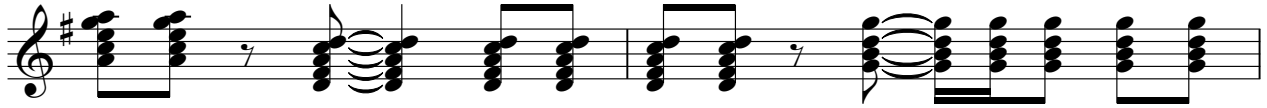

71

# Beatles - Devil In Her Heart

Electric Bass

♩ = 120,000000

V.S.

41

45

49

53

58

62

66

70

Lead 5 (Charang)

Beatles - Devil In Her Heart

♩ = 120,000000

4 7 2

16 11

31 2 11 2

47 2 11

63 3

67 3

70 3

# Beatles - Devil In Her Heart

## Lead 6 (Voice)

♩ = 120,000000

3

7

11

15

19

23

27

31

35

39

V.S.

Lead 6 (Voice)

43

47

52

56

60

64

68

FX 5 (Brightness)

Beatles - Devil In Her Heart

♩ = 120,000000

3

8

14

20

25

31

37

42

3

2

3

2

47

51

56

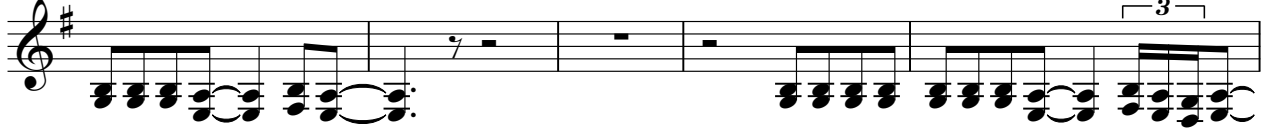

61

66

