

Rita Hovink - Laat Me Alleen 2

♩ = 82,001602

10

17

BasDrum

Snare

HiHat

Bas

Acc.Gitaa

Melodie

W.Strings

Koor

24

BasDrum

Snare

HiHat

Toms

Harp

Bas

Acc.Gitaa

Melodie

W.Strings

Koor

31

BasDrum

Snare

HiHat

Bas

Acc.Gitaa

Melodie

W.Strings

38

BasDrum

Snare

HiHat

Toms

Harp

Bas

Acc.Gitaa

Melodie

W.Strings

Koor

45

BasDrum  
Snare  
HiHat  
Bas  
Fluit  
Acc.Gitaa  
Melodie  
W.Strings  
Ocarina

51

BasDrum  
Snare  
HiHat  
Bas  
Fluit  
Acc.Gitaa  
Melodie

57

BasDrum

Snare

HiHat

Toms

Bas

Fluit

Acc.Gitaa

Melodie

63

BasDrum

Snare

HiHat

Bas

Fluit

Acc.Gitaa

Melodie

69

75

81

BasDrum

Snare

HiHat

Bas

Acc.Gitaa

Melodie

W.Strings

88

BasDrum

Snare

HiHat

Harp

Bas

Acc.Gitaa

Melodie

W.Strings

Koor

95

BasDrum  
Snare  
HiHat  
Toms  
Harp  
Bas  
Acc.Gitaa  
Melodie  
W.Strings  
Koor

102

BasDrum  
Snare  
HiHat  
Bas  
Acc.Gitaa  
Melodie  
W.Strings  
Koor

109

BasDrum

Snare

HiHat

Toms

Harp

Bas

Fluit

Acc.Gitaa

Melodie

W.Strings

Koor

Ocarina

115

BasDrum

HiHat

Bas

Fluit

Acc.Gitaa

Melodie

W.Strings

121

BasDrum  
HiHat  
Bas  
Fluit  
Acc.Gitaa  
Melodie  
Strings  
W.Strings

126

BasDrum  
HiHat  
Bas  
Fluit  
Acc.Gitaa  
Melodie  
Strings  
W.Strings

131

BasDrum  
HiHat  
Bas  
Fluit  
Acc.Gitaa  
Melodie  
Strings  
W.Strings

136

BasDrum  
HiHat  
Toms  
Harp  
Bas  
Fluit  
Acc.Gitaa  
Melodie  
Strings  
W.Strings

140

BasDrum  
HiHat  
Toms  
Bas  
Fluit  
Acc.Gitaa  
Melodie  
Strings  
W.Strings

146

BasDrum  
Snare  
HiHat  
Bas  
Fluit  
Acc.Gitaa  
Melodie  
Strings  
W.Strings

151

- Bas:** Features a melodic line in the right hand and a bass line in the left hand.
- Fluit:** Features a melodic line with long, sustained notes.
- Acc.Gitaa:** Features a complex, multi-voice accompaniment in the right hand and a bass line in the left hand.
- Melodie:** Features a melodic line with long, sustained notes.
- Strings:** Features a melodic line with long, sustained notes.
- W.Strings:** Features a melodic line with long, sustained notes.

156

BasDrum

Snare

HiHat

Toms

Harp

Bas

Fluit

Acc.Gitaa

Melodie

Strings

W.Strings

161

BasDrum

Snare

HiHat

Bas

Acc.Gitaa

Melodie

W.Strings

Koor

168

BasDrum  
Snare  
HiHat  
Toms  
Harp  
Bas  
Acc.Gitaa  
Melodie  
W.Strings  
Koor

175

BasDrum  
Snare  
HiHat  
Bas  
Acc.Gitaa  
Melodie  
W.Strings  
Koor

182

BasDrum  
Snare  
HiHat  
Toms  
Harp  
Bas  
Acc.Gitaa  
Melodie  
W.Strings  
Koor

188

Bas  
Acc.Gitaa  
Melodie  
Strings  
W.Strings

BasDrum

Rita Hovink - Laat Me Alleen 2

♩ = 82,001602

**14**

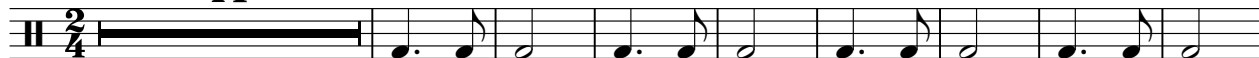

23

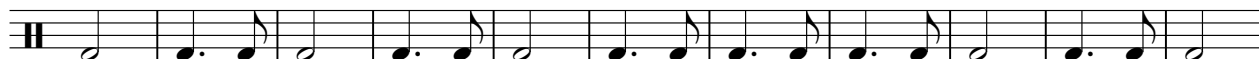

34

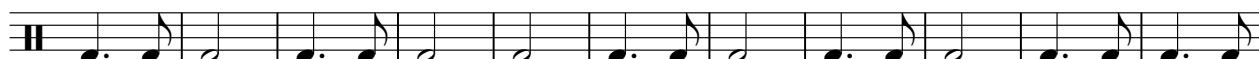

45

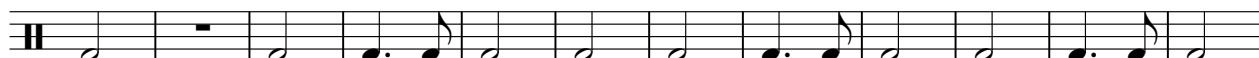

57

68

78

89

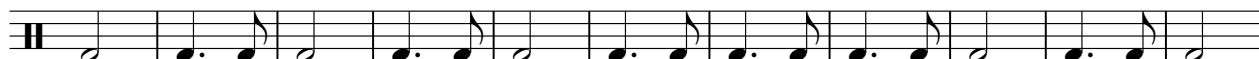

100

107

113

124

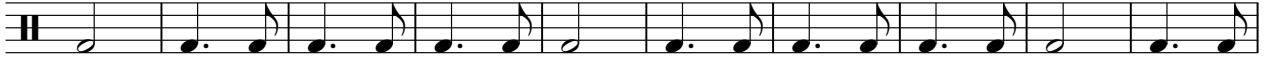

134

145

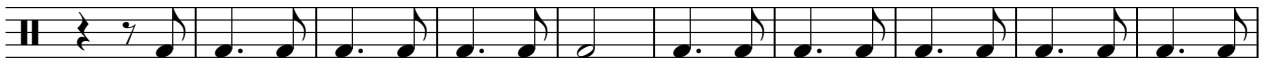

155

166

177

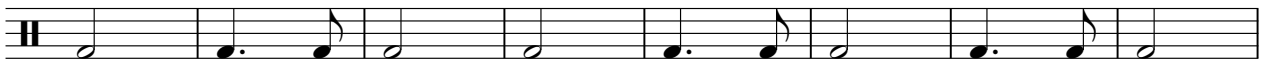

185

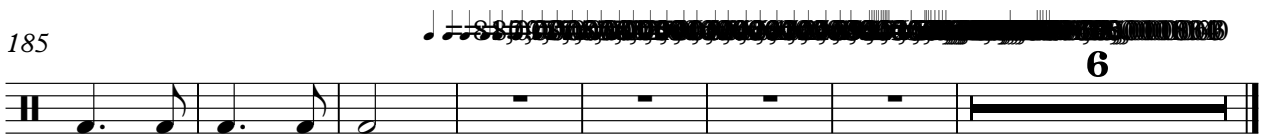

Rita Hovink - Laat Me Alleen 2

Snare

♩ = 82,001602

**14**

23

34

45 **2**

57

68

79 **2**

91

102

108 **35**

2

Snare

146

157

168

179

186

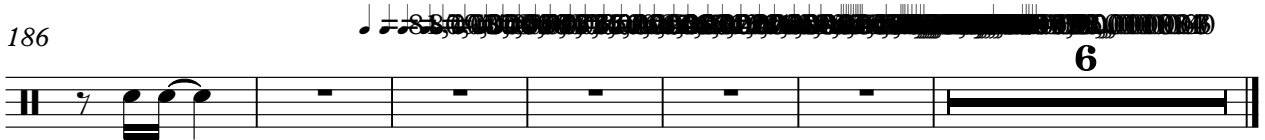

Rita Hovink - Laat Me Alleen 2

HiHat

♩ = 82,001602

**14**

2/4

21

29

37

45

54

62

70

78

86

V.S.

94

102

110

119

127

135

143

151

159

167

175

183

Rita Hovink - Laat Me Alleen 2

Toms

♩ = 82,001602

13 14 14

44 17 16

81 14 13

111 26 7 9

156 14 13

186 6

Rita Hovink - Laat Me Alleen 2

Harp

♩ = 82,001602

27 13

45

49 13

111

Rita Hovink - Laat Me Alleen 2

Bas

♩ = 82,001602

**6**

14

23

32

41

51

60

68

77

85

V.S.

185

Bas 3

6

Fluit

Rita Hovink - Laat Me Alleen 2

♩ = 82,001602

**6**

15

**32**

56

68

79

**32**

119

131

143

155

**31**

**6**

Rita Hovink - Laat Me Alleen 2

Acc.Gitaa

♩ = 82,001602

6

12

18

24

30

36

42

48

54

59

V.S.

65

70

76

81

87

93

99

105

112

117

123

127

131

135

139

144

149

153

157

163

V.S.

169

175

181

186

Rita Hovink - Laat Me Alleen 2

Melodie

♩ = 82,001602

14

21

30

39

48

58

67

73

2

2

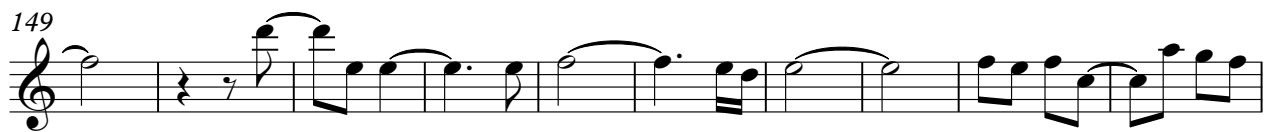
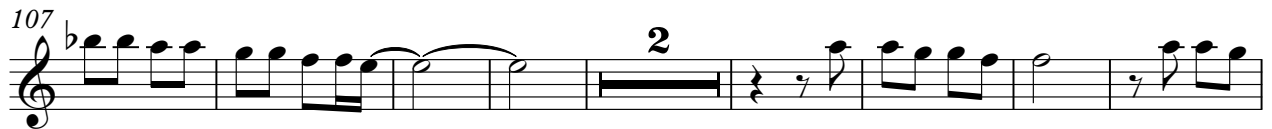

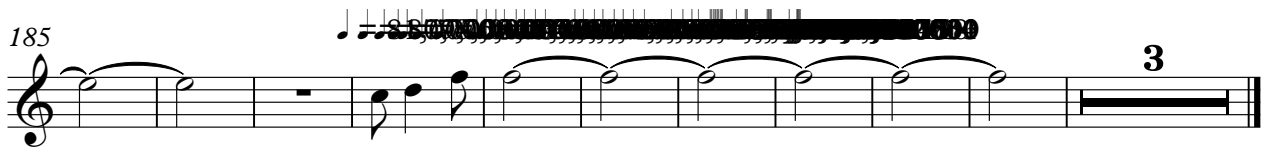

Strings

Rita Hovink - Laat Me Alleen 2

♩ = 82,001602 **120**

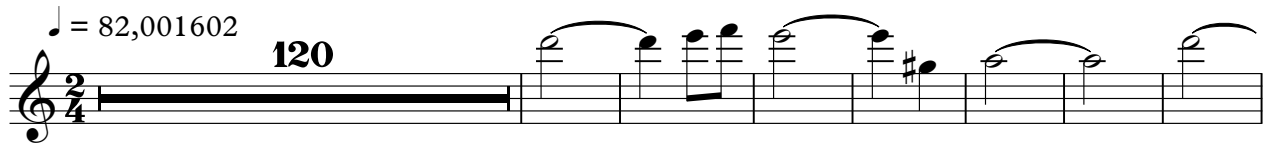

128

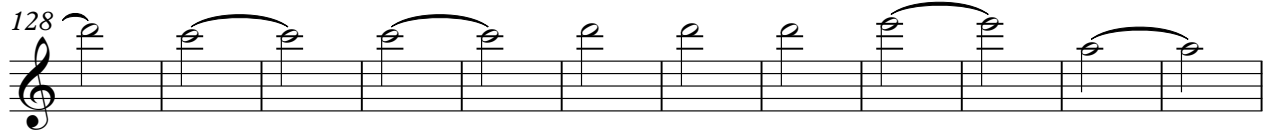

140

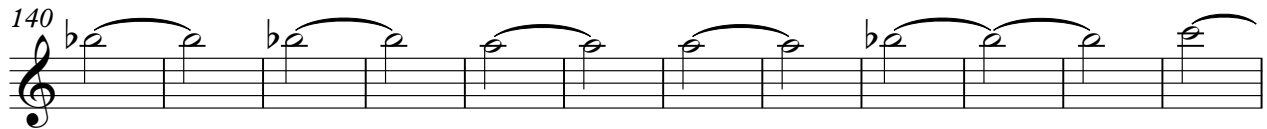

152 **31**

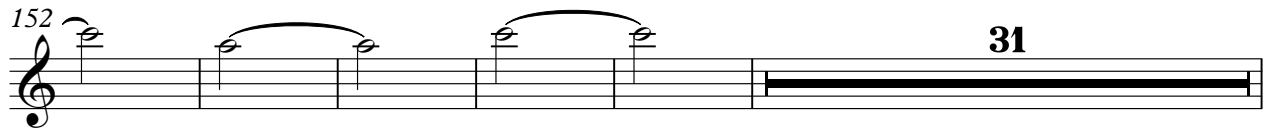

188 **3**

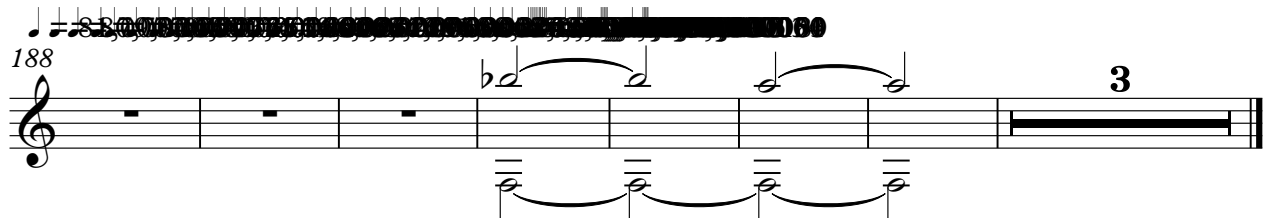

Rita Hovink - Laat Me Alleen 2

W.Strings

♩ = 82,001602

14

24

36

46

35

90

102

114

125

137

149

V.S.

2

W.Strings

161

173

185

Rita Hovink - Laat Me Alleen 2

Koor

♩ = 82,001602

22

29 8

44 44

94 8

109 54

169 8

184 6

Ocarina

Rita Hovink - Laat Me Alleen 2

♩ = 82,001602

6

15

28

47

64

113

75

6