

# Rita Lee - Amor e Sexo 3

♩ = 129,000076

Jazz Guitar

Jazz Guitar

Jazz Guitar

Percussive Organ

5

Fl.

J. Gtr.

J. Gtr.

J. Gtr.

Perc. Organ

\* \* \* A mor e um

8

Fl.

J. Gtr.

J. Gtr.

Perc. Organ

li vro Se xo e es por te Se xo e\_es

11

Fl.

J. Gtr.

J. Gtr.

E. Gtr.

Perc. Organ

co lha A mor e sor te

14

Fl.

Perc.

J. Gtr.

J. Gtr.

E. Gtr.

E. Bass

Perc. Organ

A mor e pen sa men to Te

17

Fl.

Perc.

J. Gtr.

J. Gtr.

E. Gtr.

E. Bass

Perc. Organ

FM

FX 5

o re ma A mor e no ve la

20

Fl.

Perc.

J. Gtr.

J. Gtr.

E. Gtr.

E. Bass

Perc. Organ

FM

FX 5

Se xo e ci ne ma Se

23

Fl.

Perc.

J. Gtr.

J. Gtr.

E. Bass

Perc. Organ

Solo

xo\_e i ma gi na cao Fan ta si

25

Fl.

Perc.

J. Gtr.

J. Gtr.

J. Gtr.

E. Bass

Perc. Organ

FM

Solo

a A mor e pro sa

28

Fl.

Perc.

J. Gtr.

J. Gtr.

E. Gtr.

E. Bass

Perc. Organ

FM

FX 5

Vla.

Solo

Se xo\_e po e si a

Detailed description of the musical score: The score is for measures 28, 29, and 30. The Flute (Fl.) part has a melodic line starting in measure 29. The Percussion (Perc.) part has a complex rhythmic pattern with many 'x' marks indicating hits. The J. Gtr. (Jazz Guitar) part has two staves, both with complex chordal and melodic patterns. The E. Gtr. (Electric Guitar) part has a melodic line starting in measure 29. The E. Bass (Electric Bass) part has a simple bass line. The Perc. Organ part has a simple chordal accompaniment. The FM (Fingered Mute) part has a simple melodic line. The FX 5 (Effects) part has a simple melodic line. The Vla. (Viola) part has a simple chordal accompaniment. The Solo part has a melodic line in the first measure of measure 28.

31

Fl.

Perc.

J. Gtr.

J. Gtr.

E. Gtr.

E. Bass

Perc. Organ

Solo

O a mor nos tor na

34

Fl.

Perc.

J. Gtr.

J. Gtr.

J. Gtr.

E. Gtr.

E. Bass

Perc. Organ

Solo

Pa te ti cos Se xo e\_u ma sel va

37

Fl.

Perc.

J. Gtr.

J. Gtr.

J. Gtr.

E. Gtr.

E. Bass

Perc. Organ

Solo

De e pi le pti cos A

40

Fl.

Perc.

J. Gtr.

J. Gtr.

J. Gtr.

E. Gtr.

E. Bass

Perc. Organ

mor e cris ta o

42

Fl.

Perc.

J. Gtr.

J. Gtr.

J. Gtr.

E. Gtr.

E. Bass

Perc. Organ

FX 5

Se xo e pa gao A mor

44

Fl.

Perc.

J. Gtr.

J. Gtr.

J. Gtr.

E. Gtr.

E. Bass

Perc. Organ

FX 5

e la ti fun dio Se xo\_e in va

46

Fl.

Perc.

J. Gtr.

J. Gtr.

J. Gtr.

E. Gtr.

E. Bass

Perc. Organ

FX 5

sa o A mor e di

49

Fl.

Perc.

J. Gtr.

J. Gtr.

E. Gtr.

E. Bass

Perc. Organ

FX 5

vi no Se xo\_e a ni mal A

52

Fl.

Perc.

J. Gtr.

J. Gtr.

E. Gtr.

E. Bass

Perc. Organ

FX 5

mor e bos sa no va

54

Fl.

Fl.

Perc.

J. Gtr.

J. Gtr.

E. Gtr.

E. Bass

Perc. Organ

Se xo\_e car na va l Oh Oh Uh A mor e pa ra

58

Fl.

Fl.

Perc.

J. Gtr.

J. Gtr.

J. Gtr.

E. Gtr.

E. Bass

Perc. Organ

sem pre Se xo tam bem Se xo e do

61

Fl.

Fl.

Perc.

J. Gtr.

J. Gtr.

J. Gtr.

E. Gtr.

E. Bass

Perc. Organ

bo m A mor e do be m

64

Fl.

Perc.

J. Gtr.

J. Gtr.

E. Gtr.

E. Bass

Perc. Organ

Solo

A mor sem se xo E a mi

67

Fl.

Perc.

J. Gtr.

J. Gtr.

E. Gtr.

E. Bass

Perc. Organ

FX 5

Solo

za de Se xo sem a mor

70

Fl.

Perc.

J. Gtr.

J. Gtr.

E. Gtr.

E. Bass

Perc. Organ

FX 5

Solo

E von ta de

73

Fl.

Perc.

J. Gtr.

J. Gtr.

E. Bass

Perc. Organ

Solo

A mor e um

75

Fl.

Perc.

J. Gtr.

J. Gtr.

J. Gtr.

E. Bass

Perc. Organ

FX 5

Vla.

Solo

Sexo e dois Se xo an tes

78

Fl.

Perc.

J. Gtr.

J. Gtr.

J. Gtr.

E. Gtr.

E. Bass

Perc. Organ

FX 5

Vla.

Solo

A mor de pois

81

Fl.

Perc.

J. Gtr.

J. Gtr.

J. Gtr.

E. Gtr.

E. Bass

Perc. Organ

Solo

O se xo vem dos ou tros E

84

Fl.

Perc.

J. Gtr.

J. Gtr.

J. Gtr.

E. Gtr.

E. Bass

Perc. Organ

Solo

vai em bo ra A mor vem de no s

87

Fl.

Perc.

J. Gtr.

J. Gtr.

J. Gtr.

E. Gtr.

E. Bass

Perc. Organ

Solo

E de mo ra A

90

Fl.

Perc.

J. Gtr.

J. Gtr.

J. Gtr.

E. Gtr.

E. Bass

Perc. Organ

FX 5

mor e cris ta o Se xo e pa gao

93

Fl.

Perc.

J. Gtr.

J. Gtr.

J. Gtr.

E. Gtr.

E. Bass

Perc. Organ

FX 5

A mor e la ti fun dio

95

Fl.

Perc.

J. Gtr.

J. Gtr.

J. Gtr.

E. Gtr.

E. Bass

Perc. Organ

FX 5

Se xo\_e in va sa o A

98

Fl.

Perc.

J. Gtr.

J. Gtr.

E. Gtr.

E. Bass

Perc. Organ

FX 5

mor e di vi no Se xo\_e a ni mal

101

Fl.

Perc.

J. Gtr.

J. Gtr.

E. Gtr.

E. Bass

Perc. Organ

FX 5

A mor e bos sa no va

104

Fl.

Perc.

J. Gtr.

J. Gtr.

J. Gtr.

E. Gtr.

E. Bass

Perc. Organ

Solo

Se xo\_e car na va l Oh Oh Uh A mor e is

108

Fl.

Perc.

J. Gtr.

J. Gtr.

J. Gtr.

E. Gtr.

E. Bass

Perc. Organ

Solo

so Se xo\_e a qui lo E coisa\_etal E tal e coi sa

111

Fl.

Perc.

J. Gtr.

J. Gtr.

J. Gtr.

E. Gtr.

E. Bass

Perc. Organ

Solo

Uh uh uh Ah!

114

Fl.

Perc.

J. Gtr.

J. Gtr.

E. Gtr.

E. Bass

Perc. Organ

FX 5

Solo

O\_a mor Hum! O

116

Fl.

Perc.

J. Gtr.

J. Gtr.

E. Gtr.

E. Bass

Perc. Organ

FX 5

Solo

se xo

Flute

Rita Lee - Amor e Sexo 3

♩ = 129,000076

5

10

15

20

26

32

37

42

47

52

V.S.

57

62

67

73

79

84

89

94

99

104

109

113

4

Flute

Rita Lee - Amor e Sexo 3

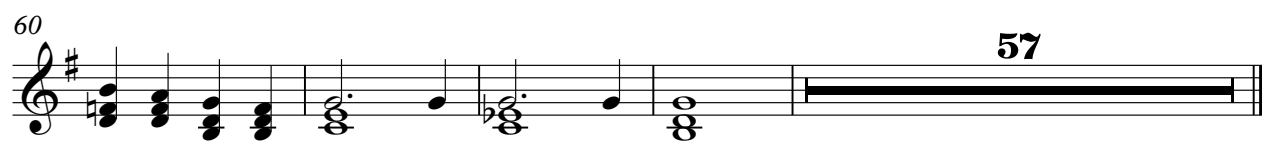

## Percussion

## Rita Lee - Amor e Sexo 3

♩ = 129,000076

14

18

22

26

29

33

37

41

44

47

V.S.

50

53

57

61

65

68

72

75

78

82

## 3

# 3

♩ = 129,000076

2

6

10

14

18

22

26

30

34

38

V.S.

42

46

50

54

59

63

67

71

75

79

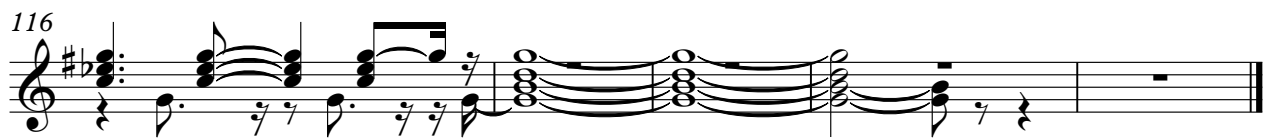

♩ = 129,000076

2

5

7

10

13

16

19

22

25

28

V.S.

31

34

37

40

43

46

49

52

55

59

Sheet music for Jazz Guitar, measures 62 through 87. The music is written in treble clef with a key signature of one sharp (F#). The notation includes complex chord voicings, often with double sharps (e.g., F# and C#), and intricate rhythmic patterns. The measures are numbered 62, 65, 68, 71, 74, 76, 79, 82, 85, and 87. The music concludes with the instruction "V.S." (Verso).

90

93

96

99

102

105

109

112

115

117

♩ = 129,000076

7 18 8

36 2

45 13

64 12 2

81

88

96 7

106 4 9

♩ = 129,000076

12

17

29

34

41

47

54

62

68

6

79

84

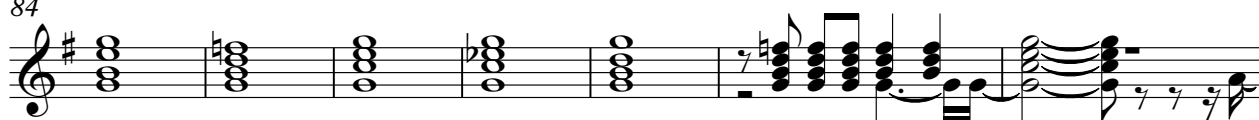

91

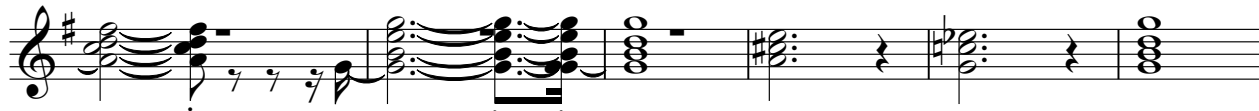

97

104

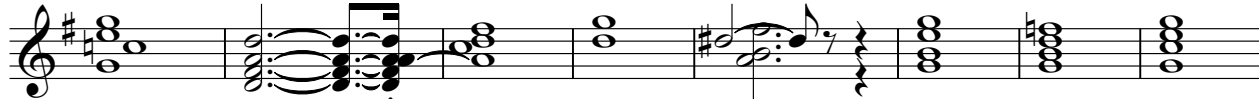

112

## Rita Lee - Amor e Sexo 3

13

78

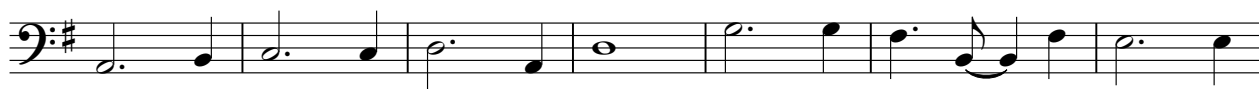

85

92

99

106

113

# Percussive Organ Rita Lee - Amor e Sexo 3

♩ = 129,000076

5

\*\*\* A mor em li vro Se xoporte Se es chta

12

Amor sor te A mor epenen to Te orna Anove

19

la Seeci nna Se xo\_cingi naoFantasi a Amor

27

2

prosa Seope si a Oa mor nosor na Pactios Seoma

36

selva Deplo ti cos A mor ecri s ta o Sexoe pgao

43

Amor elafudio Seira sa o A mor e di vi no Seoa mial

51

2

A morobosano va Seocama 1 Oh Uh A mor e para sem pre

59

Seam Seodo bon Anode m Amor sem

66

2 2

se xo Eami zale Sexem mor Eonta de Anore um

75

2 2

SexodoSexantes A mor dpois O se xendosou tros E

## Percussive Organ

84

vamo a ver no s E no ra A mor e cris ta o

92

Sex e pa o A mo da fu dio Se i ra sa o A mor e di vi no

100

Sex o a mial A mo do sa no va Sex o a mial 1 Oh Uh A mo ris

108

so Sex o a qui lo Ec ci tal Et a le co is a Uh uh uh Ah! O m a r

115

Hum! O se xo

## Rita Lee - Amor e Sexo 3

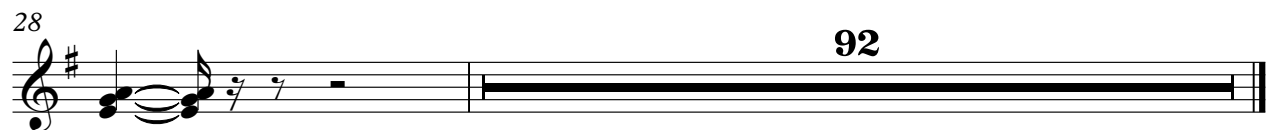

FX 5 (Brightness) Rita Lee - Amor e Sexo 3

♩ = 129,000076

17

22

7

11

44

3

53

13

70

3

79

12

96

3

104

10

116

Viola

Rita Lee - Amor e Sexo 3

♩ = 129,000076

**28** **44**

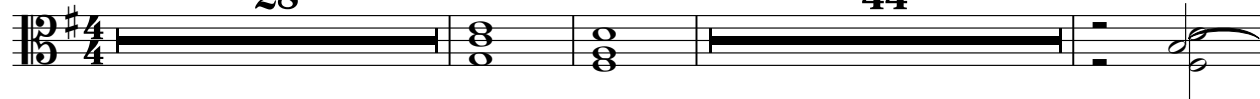

76

**41**

Solo

# Rita Lee - Amor e Sexo 3

♩ = 129,000076

22

27

3

36

25

65

69

74

79

3

85

88

17

Detailed description of the musical score: The score is for a solo guitar piece. It begins with a tempo of 129,000076 beats per minute. The first staff (measures 1-22) features a series of eighth and sixteenth notes, ending with a whole note rest. The second staff (measures 23-35) continues the melodic line with some triplet figures. The third staff (measures 36-64) includes a long measure rest of 25 measures. The fourth staff (measures 65-68) continues the melody. The fifth staff (measures 69-73) features a more complex rhythmic pattern with many sixteenth notes. The sixth staff (measures 74-78) continues the melodic development. The seventh staff (measures 79-84) includes another triplet figure. The eighth staff (measures 85-87) continues the melody. The ninth staff (measures 88-104) ends with a long measure rest of 17 measures.

107

110

114

116

