

Ritchie - Um Homem Em Volta do Mundo

0.0"
1.1,00
Midi Groove©

♩ = 67,000031 ♩ = 67,000031

Track 4

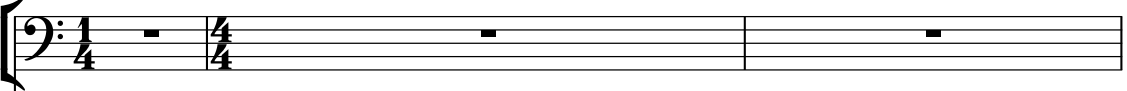

Track 1

Track 5

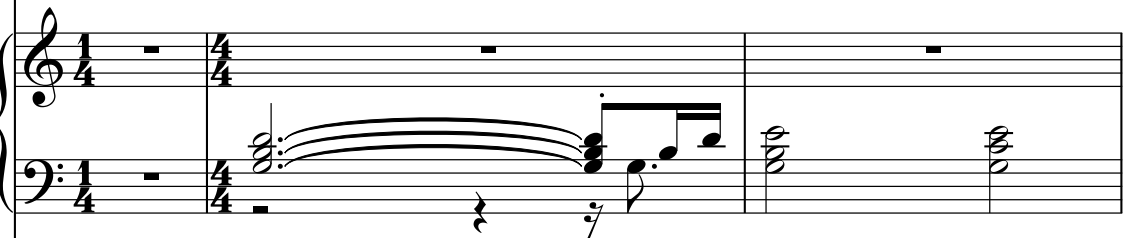

♩ = 67,000031 ♩ = 67,000031

Track 6

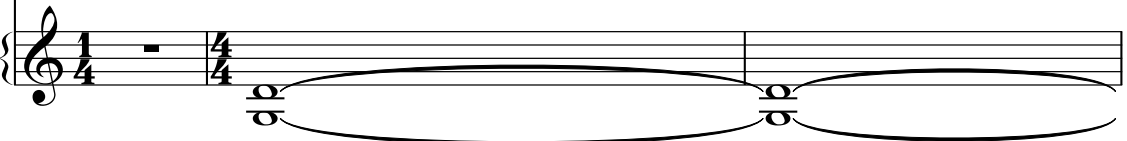

Track 10

Track 4

Track 1

Track 5

Track 7

Track 8

Track 6

Track 10

Track 5

10

Track 10

Track 5

13

Track 10

Track 4

Track 5

16

Track 10

Track 4

Track 5

Track 10

Track 4

Track 5

Track 10

Track 4

Track 5

22

24

Track 10

Track 4

Track 5

Track 6

26

Track 10

Track 4

Track 5

Track 6

28

Track 10

Track 4

Track 5

Track 6

30

Track 10

Track 4

Track 5

Track 6

32

Track 10

Track 4

Track 1

Track 5

Track 6

34

Track 10

Track 4

Track 1

Track 5

8

36

Track 10

Track 4

Track 5

38

Track 10

Track 4

Track 5

40

Track 10

Track 4

Track 5

Track 6

42

Track 10

Track 4

Track 5

Track 6

44

Track 10

Track 4

Track 5

Track 6

46

Track 10

Track 4

Track 5

Track 6

48

Track 10

Track 4

Track 5

Track 6

50

Track 10

Track 4

Track 5

Track 6

52

Track 10

Track 2

Track 4

Track 5

Track 7

Track 6

54

Track 10

Track 2

Track 4

Track 5

Track 7

Track 6

56

Track 10

Track 2

Track 4

Track 5

Track 7

Track 6

57

Track 10

Track 2

Track 4

Track 5

Track 7

Track 6

59

Track 10

Track 4

Track 5

Track 7

Track 6

Track 4

Track 5

62

65

Track 10

Track 4

Track 5

Track 6

67

Track 10

Track 4

Track 5

Track 6

69

Track 10

Track 4

Track 5

Track 6

71

Track 4

Track 5

Track 6

Track 4

Track 5

Track 6

Ritchie - Um Homem Em Volta do Mundo

Track 10

♩ = 67,000031 ♩ = 67,000031
4

10

16

22

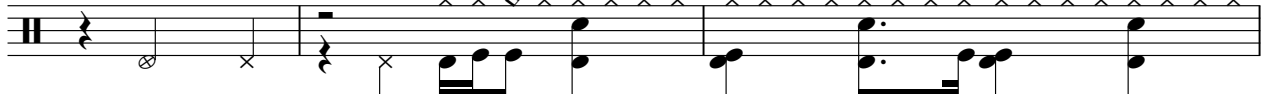

25

27

29

31

34

37

V.S.

39

41

43

45

47

49

51

53

55

57

Track 10

3

60

5

67

69

4

Track 2

Ritchie - Um Homem Em Volta do Mundo

♩ = 67,000037,000031

50

54

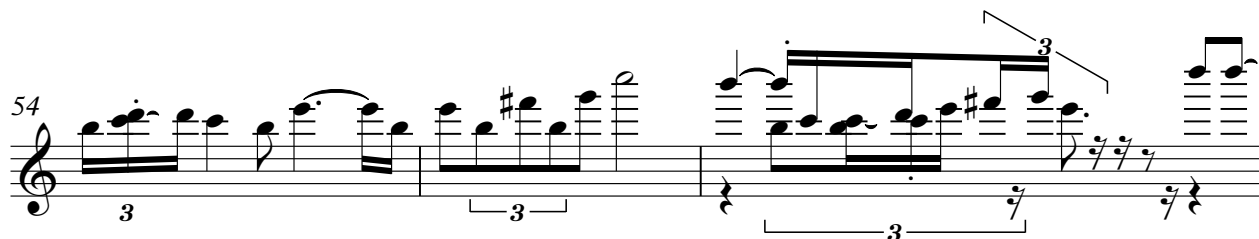

57

16

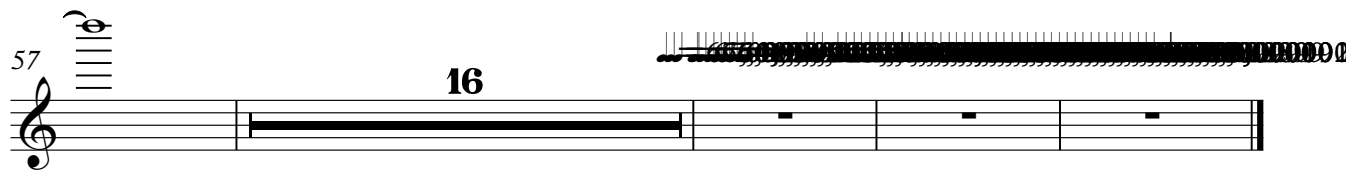

Track 4

Ritchie - Um Homem Em Volta do Mundo

♩ = 67,000031 ♩ = 67,000031

V.S.

50

53

56

60

66

69

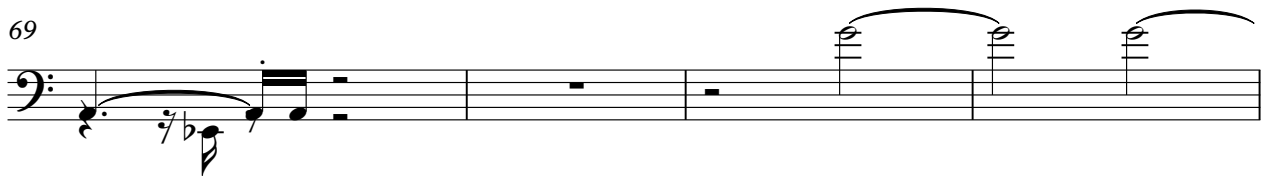

73

Track 1

Ritchie - Um Homem Em Volta do Mundo

♩ = 67,000031 = 67,000031

6 **26**

34 **39**

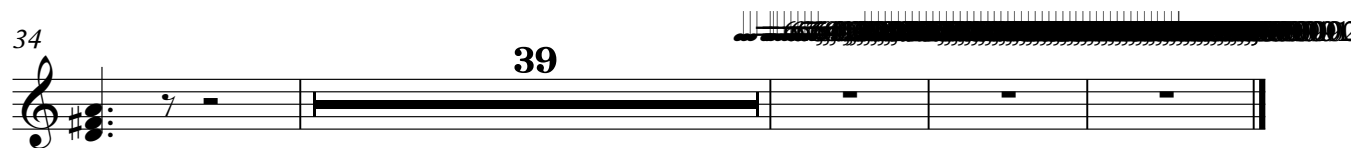

Ritchie - Um Homem Em Volta do Mundo

Track 5

♩ = 67,000031 = 67,000031

V.S.

29

34

38

43

47

51

55

59

63

67

70

73

Track 7

Ritchie - Um Homem Em Volta do Mundo

♩ = 67,000031 ♩ = 67,000031

2

7

45

56

56

60

14

Track 6

Ritchie - Um Homem Em Volta do Mundo

$\text{♩} = 67,000031 \quad \text{♩} = 67,000031$

17

24

31

7

43

50

56

5

66

71