

Beatles - Dizzy Miss Lizzy

♩ = 125,000000

Drums

Guitar 1

Guitar 2

Bass

Organ

♩ = 125,000000

3

Drums

Vocal

Guitar 1

Guitar 2

Bass

Organ

5

Drums

Vocal

Guitar 1

Guitar 2

Bass

Organ

8

Drums

Vocal

Guitar 1

Guitar 2

Bass

Organ

10

Drums

Guitar 1

Guitar 2

Bass

Organ

13

Drums

Vocal

Guitar 1

Guitar 2

Bass

Organ

6

15

Drums

Vocal

Guitar 1

Guitar 2

Bass

Organ

18

Drums

Vocal

Guitar 1

Guitar 2

Bass

Organ

20

Drums

Vocal

Guitar 1

Guitar 2

Bass

Organ

22

Drums

Vocal

Guitar 1

Guitar 2

Bass

Organ

24

Drums

Vocal

Guitar 1

Guitar 2

Bass

Organ

26

Drums

Vocal

Guitar 1

Guitar 2

Bass

Organ

28

Drums

Vocal

Guitar 1

Guitar 2

Bass

Organ

30

Drums

Vocal

Guitar 1

Guitar 2

Bass

Organ

32

Drums

Vocal

Guitar 1

Guitar 2

Bass

Organ

34

Drums

Vocal

Guitar 1

Guitar 2

Bass

Organ

37

Drums

Vocal

Guitar 1

Guitar 2

Bass

Organ

39

Drums

Vocal

Guitar 1

Guitar 2

Bass

Organ

41

Drums

Vocal

Guitar 1

Guitar 2

Bass

Organ

44

Drums

Vocal

Guitar 1

Guitar 2

Bass

Organ

47

Drums

Guitar 1

Guitar 2

Bass

Organ

49

Drums

Vocal

Guitar 1

Guitar 2

Bass

Organ

6

51

Drums

Vocal

Guitar 1

Guitar 2

Bass

Organ

53

Drums

Vocal

Guitar 1

Guitar 2

Bass

Organ

56

Drums

Vocal

Guitar 1

Guitar 2

Bass

Organ

58

Drums

Vocal

Guitar 1

Guitar 2

Bass

Organ

60

Drums

Vocal

Guitar 1

Guitar 2

Bass

Organ

62

Drums

Vocal

Guitar 1

Guitar 2

Bass

Organ

65

Drums

Vocal

Guitar 1

Guitar 2

Bass

Organ

71

Drums

Guitar 1

Guitar 2

Bass

Organ

73

Drums

Vocal

Guitar 1

Guitar 2

Bass

Organ

6

75

Drums

Vocal

Guitar 1

Guitar 2

Bass

Organ

78

Drums

Vocal

Guitar 1

Guitar 2

Bass

Organ

80

Drums

Vocal

Guitar 1

Guitar 2

Bass

Organ

82

Drums

Vocal

Guitar 1

Guitar 2

Bass

Organ

84

Drums

Vocal

Guitar 1

Guitar 2

Bass

Organ

86

Drums

Vocal

Guitar 1

Guitar 2

Bass

Organ

92

Drums

Vocal

Guitar 1

Guitar 2

Bass

Organ

94

Drums

Vocal

Guitar 1

Guitar 2

Bass

Organ

96

Drums

Vocal

Guitar 1

Guitar 2

Bass

Organ

Drums

Beatles - Dizzy Miss Lizzy

♩ = 125,000000

5

9

13

17

21

25

29

33

37

V.S.

Drums

41

45

49

53

57

61

65

69

73

77

Drums

81

85

89

93

95

Beatles - Dizzy Miss Lizzy

Vocal

♩ = 125,000000

3

9

16

21

25

29

33

38

43

3

49

54

58

64

70

77

82

87

91

94

Beatles - Dizzy Miss Lizzy

Guitar 1

♩ = 125,000000

1

5

9

14

18

22

26

30

33

37

41

45

49

52

56

60

63

67

71

74

78

82

86

90

94

Beatles - Dizzy Miss Lizzy

Guitar 2

♩ = 125,000000

5

9

13

17

21

25

29

33

37

V.S.

81

85

89

93

95

Beatles - Dizzy Miss Lizzy

Bass

♩ = 125,000000

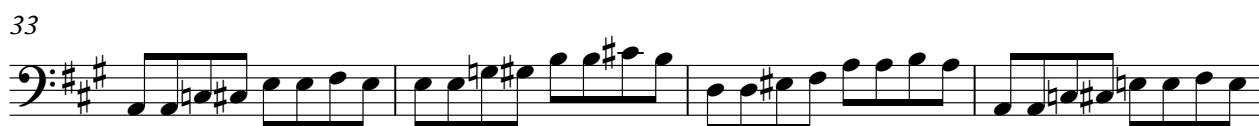
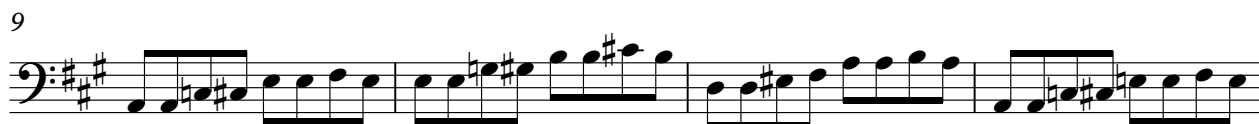
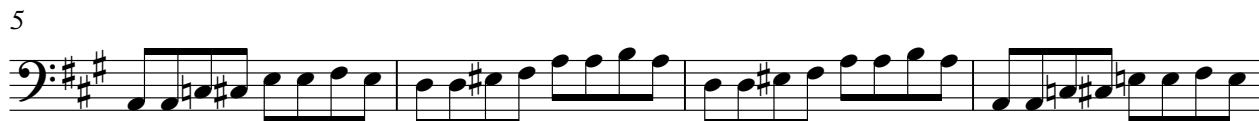

V.S.

41

45

49

53

57

61

65

69

73

77

81

85

89

93

95

Beatles - Dizzy Miss Lizzy

Organ

♩ = 125,000000

5

9

13

16

20

24

28

V.S.

32

36

40

44

49

52

56

60

64

67

69

73

76

80

84

88

V.S.

91

93

95
