

Rob de Nijs - ZONDAG

♩ = 125,000000

♩ = 125,000000

6

DRUMS

OVERDRIVE

OVERDRIVE

FINGERDBAS

CHARANG

POLYSYNTH

TAB: 4 2 4 1 0 2 2 4 0 2 0 12 0 12 9 9 11 0 2

DRUMS

OVERDRIVE

OVERDRIVE

FINGERDBAS

POLYSYNTH

A.PIANO 1

TAB: 2 2 2 4 4 6

11

DRUMS

OVERDRIVE

OVERDRIVE
T
A
B

FINGERDBAS

POLYSYNTH

A.PIANO 1

13

DRUMS

OVERDRIVE

OVERDRIVE
T
A
B

FINGERDBAS

POLYSYNTH

A.PIANO 1

15

DRUMS

OVERDRIVE

OVERDRIVE
T
A
B

FINGERDBAS

POLYSYNTH

A.PIANO 1

17

DRUMS

OVERDRIVE

OVERDRIVE
T
A
B

FINGERDBAS

POLYSYNTH

A.PIANO 1

19

DRUMS

OVERDRIVE

OVERDRIVE
T
A
B
4 1

FINGERDBAS

CHARANG

POLYSYNTH

A.PIANO 1

21

DRUMS

OVERDRIVE

OVERDRIVE
T
A
B
2 4 2

FINGERDBAS

POLYSYNTH

A.PIANO 1

23

DRUMS

OVERDRIVE

OVERDRIVE

FINGERDBAS

CHARANG

POLYSYNTH

A.PIANO 1

25

DRUMS

OVERDRIVE

OVERDRIVE

FINGERDBAS

POLYSYNTH

A.PIANO 1

27

DRUMS

OVERDRIVE

OVERDRIVE

FINGERDBAS

POLYSYNTH

A.PIANO 1

T
A
B

2 2 4 4 6

29

DRUMS

OVERDRIVE

OVERDRIVE

FINGERDBAS

POLYSYNTH

A.PIANO 1

T
A
B

6 4 1 4 4 4 1 4

31

DRUMS

OVERDRIVE

OVERDRIVE
T
A
B

FINGERDBAS

CHARANG

POLYSYNTH

A.PIANO 1

33

DRUMS

OVERDRIVE

OVERDRIVE
T
A
B

FINGERDBAS

CHARANG

POLYSYNTH

35

DRUMS

OVERDRIVE

OVERDRIVE
T
A
B

FINGERDBAS

CHARANG

POLYSYNTH

A.PIANO 1

37

DRUMS

OVERDRIVE

OVERDRIVE
T
A
B

FINGERDBAS

POLYSYNTH

A.PIANO 1

39

DRUMS

OVERDRIVE

OVERDRIVE
T
A
B

FINGERDBAS

SQUAREWAVE

POLYSYNTH

A.PIANO 1

41

DRUMS

OVERDRIVE

OVERDRIVE
T
A
B

FINGERDBAS

SQUAREWAVE

POLYSYNTH

A.PIANO 1

43

DRUMS

OVERDRIVE

OVERDRIVE

FINGERDBAS

SQUAREWAVE

POLYSYNTH

A.PIANO 1

45

DRUMS

OVERDRIVE

OVERDRIVE

FINGERDBAS

SQUAREWAVE

CHARANG

POLYSYNTH

A.PIANO 1

47

DRUMS

OVERDRIVE

OVERDRIVE
T
A
B

FINGERDBAS

CHARANG

POLYSYNTH

A.PIANO 1

49

DRUMS

OVERDRIVE

OVERDRIVE
T
A
B

FINGERDBAS

CHARANG

POLYSYNTH

A.PIANO 1

51

DRUMS

OVERDRIVE

OVERDRIVE
T
A
B
1 4

FINGERDBAS

CHARANG

POLYSYNTH

A.PIANO 1

53

DRUMS

OVERDRIVE

OVERDRIVE
T
A
B
2 2

FINGERDBAS

POLYSYNTH

A.PIANO 1

55

DRUMS

OVERDRIVE

OVERDRIVE
TAB

FINGERDBAS

POLYSYNTH

A.PIANO 1

57

DRUMS

OVERDRIVE

OVERDRIVE
TAB

FINGERDBAS

SQUAREWAVE

POLYSYNTH

A.PIANO 1

59

DRUMS

OVERDRIVE

OVERDRIVE
T
A
B
4 1

FINGERDBAS

SQUAREWAVE

CHARANG

POLYSYNTH

A.PIANO 1

61

DRUMS

OVERDRIVE

OVERDRIVE
T
A
B
2 4 2

FINGERDBAS

POLYSYNTH

A.PIANO 1

63 17

DRUMS

OVERDRIVE

OVERDRIVE
T
A 2
B

FINGERDBAS

CHARANG

POLYSYNTH

A.PIANO 1

65

DRUMS

OVERDRIVE

OVERDRIVE
T
A 4
B

FINGERDBAS

POLYSYNTH

A.PIANO 1

67

DRUMS

OVERDRIVE

OVERDRIVE
T
A
B

FINGERDBAS

FANTASIA

POLYSYNTH

69

DRUMS

OVERDRIVE

OVERDRIVE
T
A
B

FINGERDBAS

FANTASIA

POLYSYNTH

71

DRUMS

OVERDRIVE

OVERDRIVE

FINGERDBAS

SQUAREWAVE

POLYSYNTH

73

DRUMS

OVERDRIVE

OVERDRIVE

FINGERDBAS

SQUAREWAVE

FANTASIA

POLYSYNTH

75

DRUMS

OVERDRIVE

OVERDRIVE

T							
A							
B	0						

FINGERDBAS

SQUAREWAVE

FANTASIA

POLYSYNTH

77

DRUMS

OVERDRIVE

OVERDRIVE

T	0	0	2	3	0
A					
B					

FINGERDBAS

SQUAREWAVE

CHARANG

POLYSYNTH

A.PIANO 1

79

DRUMS

OVERDRIVE

OVERDRIVE

FINGERDBAS

CHARANG

POLYSYNTH

A.PIANO 1

81

DRUMS

OVERDRIVE

OVERDRIVE

FINGERDBAS

CHARANG

POLYSYNTH

A.PIANO 1

83

DRUMS

OVERDRIVE

OVERDRIVE
T
A 2
B

FINGERDBAS

CHARANG

POLYSYNTH

A.PIANO 1

85

DRUMS

OVERDRIVE

OVERDRIVE
T
A 0
B

FINGERDBAS

CHARANG

POLYSYNTH

A.PIANO 1

87

DRUMS

OVERDRIVE

OVERDRIVE
T
A 2
B

FINGERDBAS

CHARANG

POLYSYNTH

A.PIANO 1

89

DRUMS

OVERDRIVE

OVERDRIVE
T
A 0
B

FINGERDBAS

CHARANG

POLYSYNTH

A.PIANO 1

91

DRUMS

OVERDRIVE

OVERDRIVE

FINGERDBAS

SQUAREWAVE

CHARANG

FANTASIA

POLYSYNTH

A.PIANO 1

93

DRUMS

OVERDRIVE

OVERDRIVE

FINGERDBAS

SQUAREWAVE

CHARANG

FANTASIA

POLYSYNTH

A.PIANO 1

Detailed description of the musical score: The score is for page 26, starting at measure 93. The **DRUMS** staff shows a complex pattern with a triplet of eighth notes. The **OVERDRIVE** (top) staff has a melodic line with a triplet. The **OVERDRIVE** (middle) staff shows guitar fingerings: fret 0 and fret 3, with a triplet of notes. The **FINGERDBAS** staff has a bass line with a triplet. The **SQUAREWAVE** staff is mostly silent. The **CHARANG** staff has a few chords. The **FANTASIA** staff is mostly silent. The **POLYSYNTH** staff has block chords. The **A.PIANO 1** staff has a simple melodic line.

95

DRUMS

OVERDRIVE

OVERDRIVE

FINGERDBAS

SQUAREWAVE

CHARANG

FANTASIA

POLYSYNTH

A.PIANO 1

98

DRUMS

OVERDRIVE

OVERDRIVE

FINGERDBAS

SQUAREWAVE

CHARANG

FANTASIA

POLYSYNTH

A.PIANO 1

100

DRUMS

OVERDRIVE

OVERDRIVE

T
A
B 3

FINGERDBAS

SQUAREWAVE

CHARANG

FANTASIA

POLYSYNTH

A.PIANO 1

101

DRUMS

OVERDRIVE

OVERDRIVE

FINGERDBAS

SQUAREWAVE

CHARANG

FANTASIA

POLYSYNTH

A.PIANO 1

Rob de Nijs - ZONDAG

DRUMS

♩ = 125,000000

2

8

12

16

20

24

28

32

36

40

V.S.

DRUMS

44

48

52

56

60

64

68

71

74

77

DRUMS

81

85

89

93

97

100

OVERDRIVE

Rob de Nijs - ZONDAG

♩ = 125,000000

2

8

11

13

15

17

19

21

23

25

V.S.

OVERDRIVE

27

29

31

35

38

40

42

44

46

48

OVERDRIVE

50

52

54

56

58

60

62

65

68

71

V.S.

OVERDRIVE

73

76

79

82

85

88

91

94

97

100

FINGERDBAS

Rob de Nijs - ZONDAG

♩ = 125,000000

2

7

10

14

18

21

24

28

32

35

V.S.

38

42

45

48

51

55

59

62

65

68

SQUAREWAVE

Rob de Nijs - ZONDAG

♩ = 125,000000

36

41

3 11

57

12

72

3 14

92

98

2 2

CHARANG

Rob de Nijs - ZONDAG

♩ = 125,000000

2

8

10

2

23

7

34

10

48

2

7

60

2

13

78

2

2

86

2

94

99

2

2

FANTASIA

Rob de Nijs - ZONDAG

♩ = 125,000000

65 e

70

2 e 16

92

98

2 2

POLYSYNTH

Rob de Nijs - ZONDAG

♩ = 125,000000

2

8

14

19

24

29

34

39

45

50

V.S.

55

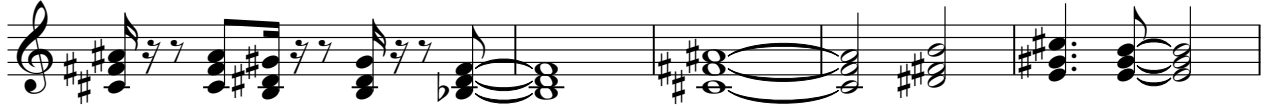

60

66

72

78

84

91

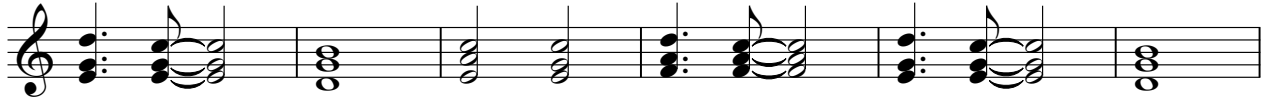

97

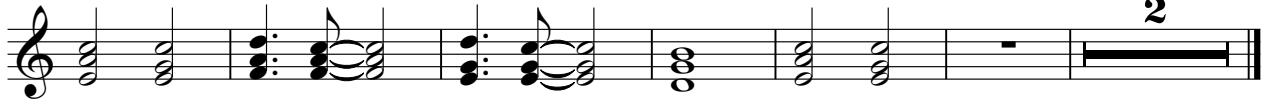

A.PIANO 1

Rob de Nijs - ZONDAG

♩ = 125,000000

6

11

15

20

25

29

4

37

41

45

50

V.S.

