

# Robbie Williams - Angels

♩ = 77,000076      ♩ = 75,756142      ♩ = 74,464600

Drums

Percussion

Cabasa

Bass Gtr

Solo

Ac.Piano

Solo

Ac.Guitar

Solo

Stg Pad

Solo

Lead Stgs

Solo

GuitarSolo

Solo

DistGtrPad

Solo

Fr.Horn

Solo

Syn Stgs

Solo

Low Stg

Solo

Gtr Fills

Solo

Choir

Solo

Lead Vox

Solo

ANGLES : (c)1998 "Hands On" MIDI Software Ltd.

5 ♪ = 75,170731      ♪ = 75,145309      ♪ = 76,106689

Cab. 

Solo 

Solo 

Solo 

Solo 

Solo 

Solo 

Solo 

8 ♪ = 76,037048                      ♪ = 74,833679

Cab. 

Solo 

Solo 

Solo 

Solo 

Solo 

Solo 

Solo 

10 ♪ = 74,066208                      ♪ = 75,056572                      ♪ = 74,856277

Cab. 

Solo 

Solo 

Solo 

Solo 

Solo 

Solo 

Solo 

13 ♪ = 74,656769

♪ = 75,847694

Cab. 

Solo 

Solo 

Solo 

Solo 

Solo 

Solo 

Solo 

15 Cab.  $\text{♩} = 75, 145309$   $\text{♩} = 74, 583450$

17 Cab.  $\text{♩} = 75,071785$   $\text{♩} = 74,750519$

19 Cab.  $\text{♩} = 74,694496$   $\text{♩} = 75,301674$

♩ = 75,692108

21

Perc.

Cab.

Solo

Solo

Solo

Solo

Solo

Solo

Solo

10

23 ♪ = 75,046249

Perc.

Cab.

Solo

Solo

Solo

Solo

Solo

Solo

Solo

24 ♩ = 75,046249

Perc.

Cab.

Solo

Solo

Solo

Solo

Solo

Solo

Solo

12

25 ♩ = 75,552002

Perc.

Cab.

Solo

Solo

Solo

Solo

Solo

Solo

Solo

♩ = 74,790588                      ♩ = 75,005997                      13

26

Perc.

Cab.

Solo

Solo

Solo

Solo

Solo

Solo

Solo

Solo

3

14

♩ = 75,224449

♩ = 75,221436

Perc.

Cab.

Solo

Solo

Solo

Solo

Solo

Solo

Solo

30  $\text{♩} = 75,216530$   $\text{♩} = 75,433083$   $\text{♩} = 75,855751$  15

Perc.

Solo

Solo

Solo

Solo

Solo

Solo

Solo

Solo

Solo

Solo

16

♩ = 75,721725

♩ = 75,772980

33

Perc.

Cab.

Solo

Solo

Solo

Solo

Solo

Solo

Solo

Solo

35  $\text{♩} = 75,395355$   $\text{♩} = 75,046249$

Perc. 

Cab. 

Solo 

37

Perc.  $\text{♩} = 75,497437$   $\text{♩} = 75,640106$

Cab.

Solo

Solo

Solo

Solo

Solo

Solo

Solo

Solo

Solo

Solo

39  $\text{♩} = 75,737587$   $\text{♩} = 75,837151$

Perc.

Cab.

Solo

Solo

Solo

Solo

Solo

Solo

Solo

Solo

Solo

Solo

Solo

Solo

20

Perc.

Cab.

Solo

Solo

Solo

Solo

Solo

Solo

Solo

Solo

Solo

Solo

41

$\text{♩} = 75,376221$

44

Perc.  $\text{♩} = 76,473938$   $\text{♩} = 76,317429$

Cab.

Solo

Solo

Solo

Solo

Solo

Solo

Solo

Solo

Solo

Solo

Solo

Solo

Solo

46  $\text{♩} = 75,905647$   $\text{♩} = 75,495155$  23

Perc. 

Cab. 

Solo 

Solo 

Solo 

Solo 

Solo 

Solo 

Solo 

Solo 

Solo 

Solo 

Solo 

Solo 

Solo 

Solo 

Solo 

Solo 

48  $\text{♩} = 75,262009$   $\text{♩} = 76,084106$

Perc. 

Cab. 

Solo 

50 Perc. Cab. Solo Solo Solo Solo Solo Solo Solo Solo Solo Solo Solo

♩ = 75,424927      ♩ = 75,640106

52

Perc.  $\text{♩} = 75,506935$   $\text{♩} = 75,724777$

Cab.

Solo

Solo

Solo

Solo

Solo

Solo

Solo

Solo

Solo

Solo

Solo

Solo

Solo

Solo

♩ = 76,000351 ♩ = 75,123863 ♩ = 74,250073856 ♩ = 72,500542

54

Perc.

Cab.

Solo

Solo

Solo

Solo

Solo

Solo

Solo

Solo

Solo

Solo

Solo

Solo

28 ♪ = 71,5000692,250873,000694 = 73,750847 ♪ = 74,500847250206 ♪ = 75,842323

56

Perc. 

Cab. 

Solo 

Solo 

Solo 

Solo 

Solo 

Solo 

Solo 

Solo 

Solo 

Solo 

Solo 

Solo 

Solo 

Solo 

Solo 

Solo 

Solo 

Solo 

58  $\text{♩} = 75,916214$

Perc. 

Cab. 

Solo 

30

60

Perc.

Cab.

Solo

Solo

Solo

Solo

Solo

Solo

Solo

Solo

Solo

Solo

♩ = 75,927361

♩ = 76,037048

32  $\text{♩} = 75,761879$

63

Perc.

Cab.

Solo

Solo

Solo

Solo

Solo

Solo

Solo

Solo

Solo

Solo

Solo

Solo

Solo

Solo

64

Perc.

Cab.

Solo

Solo

Solo

Solo

Solo

Solo

Solo

Solo

Solo

Solo

Solo

65  $\text{♩} = 75,145309$   $\text{♩} = 75,000000$

Perc. 

Cab. 

Solo 

Solo 

Solo 

Solo 

Solo 

Solo 

Solo 

Solo 

Solo 

Solo 

Solo 

Solo 

Solo 

67  $\text{♩} = 76,750877$   $\text{♩} = 76,750877$  <sup>35</sup>

Perc. 

Cab. 

Solo 

Solo 

Solo 

Solo 

Solo 

Solo 

Solo 

Solo 

Solo 

Solo 

Solo 

Solo 

Solo 

Solo 

Solo 

Solo 

Solo 

Solo 

69

Perc. 

Cab. 

Solo 

Solo 

Solo 

Solo 

Solo 

Solo 

Solo 

Solo 

Solo 

Solo 

Solo 

Solo 

Solo 

Solo 

Solo 

♩ = 76,750877

♩ = 75,250200,000237,7

71

Perc.

Cab.

Solo

Solo

Solo

Solo

Solo

Solo

Solo

Solo

Solo

Solo

Solo

Solo

38

73 ♯ = 69,250481 ♯ = 68,500191 ♯ = 64,5001750,500340 ♯ = 66,850136 ♯ = 67,450590354 ♯ = 68,6'

Perc.

Solo

Solo

Solo

Solo

Solo

Solo

Solo

Solo

Solo

Solo

75

♩ = 73,940796

Solo

Solo

Solo

Solo

Solo

Solo

Solo

Solo

# Robbie Williams - Angels

## Percussion

Drums

10

19

23

26

28

31

36

40

44

ANGLES : (c)1998 "Hands On" MIDI Software Ltd.

V.S.

2

Percussion

47  $\text{♩} = 75,495155$   $\text{♩} = 75,262009$   $\text{♩} = 76,084106$

50  $\text{♩} = 75,424927$   $\text{♩} = 75,640106$   $\text{♩} = 75,506935$   $\text{♩} = 75,724777$

54  $\text{♩} = 76,00751238253$   $\text{♩} = 76,507542023503500693$   $\text{♩} = 75,0847450084250206$   $\text{♩} = 75,842323$

58  $\text{♩} = 75,916214$

61  $\text{♩} = 75,927361$   $\text{♩} = 76,037048$   $\text{♩} = 75,761879$

64  $\text{♩} = 74,464600$   $\text{♩} = 75,145309$   $\text{♩} = 75,000000$

67  $\text{♩} = 76,750877$   $\text{♩} = 76,750877$

70  $\text{♩} = 76,750877$   $\text{♩} = 76,750877$   $\text{♩} = 75,250206237$

73  $\text{♩} = 69,25048$   $\text{♩} = 68,5001964,5001750,50034066,857458659,650673$   $\text{♩} = 73,940796$

4

Cabasa

Robbie Williams - Angels

♩ = 77,000076 ♩ = 75,756142 ♩ = 74,464600 ♩ = 75,170731 ♩ = 75,145309 ♩ = 76,106689

Perc **2**

8 ♩ = 76,037048 ♩ = 74,833679 ♩ = 74,066208 ♩ = 75,056572 ♩ = 74,856277

13 ♩ = 74,656769 ♩ = 75,847694 ♩ = 75,145309 ♩ = 74,583450 ♩ = 75,071785

18 ♩ = 74,750519 ♩ = 74,694496 ♩ = 75,301674 ♩ = 75,692108

23 ♩ = 75,046249 ♩ = 75,046249 ♩ = 75,552002 ♩ = 74,790588

27 ♩ = 75,005997 ♩ = 75,224449 ♩ = 75,221436 ♩ = 75,217530 ♩ = 75,33083 ♩ = 75,855751

33 ♩ = 75,721725 ♩ = 75,772980 ♩ = 75,395355

36 ♩ = 75,046249 ♩ = 75,497437 ♩ = 75,640106

39 ♩ = 75,737587 ♩ = 75,837151 ♩ = 75,376221

42 ♩ = 75,827560 ♩ = 76,152283 ♩ = 76,473938

2

Cabasa

45  $\bullet = 76,317429$   $\bullet = 75,905647$   $\bullet = 75,495155$

48  $\bullet = 75,262009$   $\bullet = 76,084106$   $\bullet = 75,424927$

51  $\bullet = 75,640106$   $\bullet = 75,506935$   $\bullet = 75,724777$   $\bullet = 76,000$

55  $\bullet = 75,742780$   $\bullet = 75,715105$   $\bullet = 75,063070$   $\bullet = 75,069508$   $\bullet = 75,508477$   $\bullet = 75,068250$   $\bullet = 75,842323$   $\bullet = 75,916214$

59  $\bullet = 75,927361$

62  $\bullet = 76,037048$   $\bullet = 75,761879$   $\bullet = 74,464600$

65  $\bullet = 75,145309$   $\bullet = 75,000000$   $\bullet = 76,750877$

68  $\bullet = 76,750877$   $\bullet = 76,750877$

71  $\bullet = 76,750877$   $\bullet = 76,050288$   $\bullet = 75,583905$   $\bullet = 73,940796$

4

# Robbie Williams - Angels

Solo

♩ = 77,000076 ♩ = 75,756142 ♩ = 74,451600731 ♩ = 75,176,306689 ♩ = 75,074,083679 ♩ = 74,066208

Bass Gtr  
2

11 ♩ = 75,056572 ♩ = 74,874256769 ♩ = 75,847694 ♩ = 75,174,308450 ♩ = 75,074,7850519 ♩ = 74,6944

20 ♩ = 75,301674 ♩ = 75,692108 ♩ = 75,046249 ♩ = 75,046249

25 ♩ = 75,552002 ♩ = 74,790588 ♩ = 75,005997 ♩ = 75,224449

29 ♩ = 75,241436 ♩ = 75,216530 ♩ = 75,433083 ♩ = 75,5575121725 ♩ = 75,772980

35 ♩ = 75,393355 ♩ = 75,046249 ♩ = 75,497437 ♩ = 75,640106 ♩ = 75,737587

40 ♩ = 75,837151 ♩ = 75,376221 ♩ = 75,827560 ♩ = 76,152283

44 ♩ = 76,470938 ♩ = 76,377429 ♩ = 75,905647 ♩ = 75,495155 ♩ = 75,262009

49 ♩ = 76,084106 ♩ = 75,424927 ♩ = 75,640106 ♩ = 75,506935

53 ♩ = 75,724777 ♩ = 75,5003210673850,590730250853,09079750874,350807 ♩ = 75,8423

ANGLES : (c)1998 Hands On MIDI Software Ltd. V.S.

2

Solo

58  $\text{♩} = 75,916214$   $\text{♩} = 75,927361$

62  $\text{♩} = 76,037048$   $\text{♩} = 75,761879$   $\text{♩} = 74,464600$   $\text{♩} = 75,145309$

66  $\text{♩} = 75,000000$   $\text{♩} = 76,750877$   $\text{♩} = 76,750877$

70  $\text{♩} = 76,750877$   $\text{♩} = 76,750877$   $\text{♩} = 75,090254$   $\text{♩} = 75,090254$   $\text{♩} = 76,640877$   $\text{♩} = 76,640877$   $\text{♩} = 73,940796$

**3**

# Robbie Williams - Angels

Solo

♩ = 77,000076   ♩ = 75,756142   ♩ = 74,464600   ♩ = 75,170731

Ac. Piano **2**

6 ♩ = 75,145309   ♩ = 76,106689   ♩ = 76,037048   ♩ = 74,833679

10 ♩ = 74,066208   ♩ = 75,056572   ♩ = 74,856277   ♩ = 74,656769

14 ♩ = 75,847694   ♩ = 75,145309

16 ♩ = 74,583450   ♩ = 75,071785

18 ♩ = 74,750519   ♩ = 74,694496   ♩ = 75,301674

21 ♩ = 75,692108

23 ♩ = 75,046249   ♩ = 75,046249

25 ♩ = 75,552002   ♩ = 74,790588

27 ♩ = 75,005997   ♩ = 75,224449

ANGLES (c)1998 "Hands On" MIDI Software Ltd.

V.S.

Solo

29 ♪ = 75,221436      ♪ = 75,216530      ♪ = 75,433083      ♪ = 75,855751

33 ♪ = 75,721725      ♪ = 75,729806

35 ♪ = 75,395355      ♪ = 75,046249      ♪ = 75,497437

38 ♪ = 75,640106      ♪ = 75,757587      ♪ = 75,837151

41 ♪ = 75,376221      ♪ = 75,827560

43 ♪ = 76,152283      ♪ = 76,73938      ♪ = 76,317429

46 ♪ = 75,905647      ♪ = 75,495155

48 ♪ = 75,262009      ♪ = 76,084106

50 ♪ = 75,424927      ♪ = 75,640106

52 ♪ = 75,506935      ♪ = 75,724777      ♪ = 76,000351

Solo

3

55 = 75,12485007673,3728500542,5000950894,7508450084,250205,842323      = 75,916214

2

# Robbie Williams - Angels

Solo

♩ = 77,000076 ♩ = 75,756174,464600 ♩ = 75,170,7315309 ♩ = 76,106,087048 ♩ = 74,874,076208  
Ac.Guitar

2

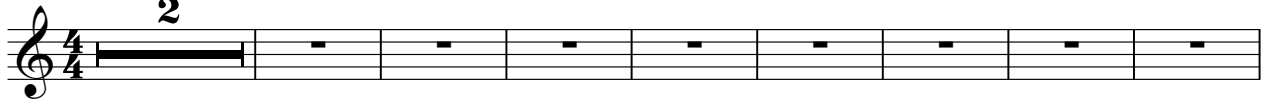

11 ♩ = 75,056572 = 74,85627656769 ♩ = 75,847694 = 75,1453,093450 ♩ = 75,0714,850519 ♩ = 74,694496

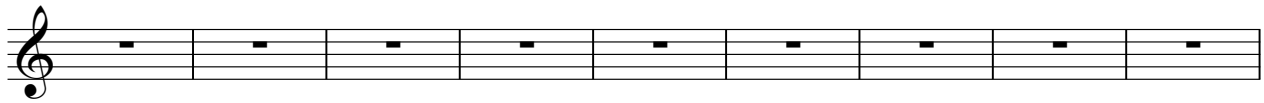

20 ♩ = 75,305692108 ♩ = 75,0462446249 ♩ = 75,5240720588 ♩ = 75,0759274449 ♩ = 75,221436

2

30 ♩ = 75,216530 ♩ = 75,433083 ♩ = 75,855751 ♩ = 75,721725 ♩ = 75,772980

35 ♩ = 75,395355 ♩ = 75,046249 ♩ = 75,497437

38 ♩ = 75,640106 ♩ = 75,737587 ♩ = 75,837151

41 ♩ = 75,376221 ♩ = 75,827560 ♩ = 76,152283

44 ♩ = 76,473938 ♩ = 76,317429 ♩ = 75,905647 ♩ = 75,495155

3

48 ♩ = 75,262009 ♩ = 76,084106 ♩ = 75,424927

51 ♩ = 75,640106 ♩ = 75,506935 ♩ = 75,724777

ANGLES : (c)1998 "Hands On" MIDI Software Ltd.

V.S.

2

Solo

54 ♪ = 76,000351 ♪ = 75,238573 ♪ = 75,856250 ♪ = 75,000600 ♪ = 75,847745 ♪ = 75,068250 ♪ = 75,842323

58 ♪ = 75,916214

61 ♪ = 75,927361 ♪ = 76,037048 ♪ = 75,761879

64 ♪ = 74,464600 ♪ = 75,145309 ♪ = 75,000000

67 ♪ = 76,750877 ♪ = 76,750877

70 ♪ = 76,750877 ♪ = 76,750877 ♪ = 75,250000 ♪ = 75,250000 ♪ = 75,250000 ♪ = 75,250000

73 ♪ = 69,258400 ♪ = 69,019100 ♪ = 69,500350 ♪ = 69,136100 ♪ = 67,850000 ♪ = 67,850000 ♪ = 67,850000 ♪ = 67,850000 ♪ = 73,940796

3

# Robbie Williams - Angels

Solo

♩ = 77,000076 ♩ = 75,756172,464600 ♩ = 75,179,735309 ♩ = 76,106,089048 ♩ = 74,874,076208  
Lead Stgs

2

11

20

2

30

38

47

55

60

67

73

ANGLES : (c)1998 "Hands On" MIDI Software Ltd.

# Robbie Williams - Angels

Solo

♩ = 77,000076 ♩ = 75,756174,464600 ♩ = 75,170,7315309 ♩ = 76,106,087048 ♩ = 74,874,076208  
GuitarSolo

2

11 ♩ = 75,056572 ♩ = 74,8562756769 ♩ = 75,847694 ♩ = 75,1453693450 ♩ = 75,0714850519 ♩ = 74,694496

20 ♩ = 75,305692108 ♩ = 75,0462496249 ♩ = 75,5520920588 ♩ = 75,0759274449 ♩ = 75,221436

2

30 ♩ = 75,216530 ♩ = 75,473,855751 ♩ = 75,7257252980 ♩ = 75,395355 ♩ = 75,046249 ♩ = 75,497

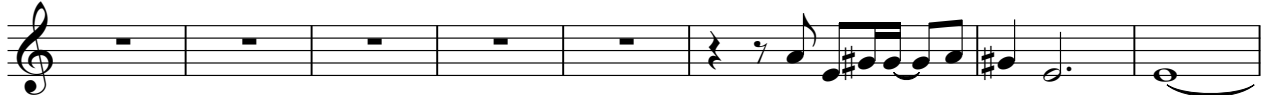

38 ♩ = 75,640106 ♩ = 75,737587 ♩ = 75,837151 ♩ = 75,376221 ♩ = 75,82756052283 ♩ = 76,473938

45 ♩ = 76,317429 ♩ = 75,905647 ♩ = 75,495155 ♩ = 75,262009 ♩ = 76,084106

50 ♩ = 75,424927 ♩ = 75,640106 ♩ = 75,506935 ♩ = 75,724777 ♩ = 76,7501358097372,58

ANGLES : (c)1998 "Hands On" MIDI Software Ltd.

2

Solo

56 = 7,1,5,2,2,5,0,8,5,1,5,9,4,3,7,5,6,8,1,5,0,8,0,5 = 75,842323 = 75,916214

61 = 75,927361 = 76,037048 = 75,761879 = 74,464600 = 75,145309

66 = 75,000000 = 76,750877 = 76,750877 = 76,750877

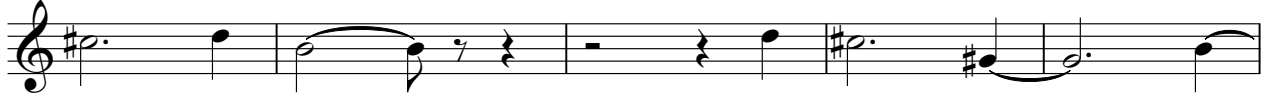

71 = 76,750877 = 75,259,088,780 = 94,5,0,3,0,5,9,8,5,0,6,5,0,6,7,3 = 73,940796

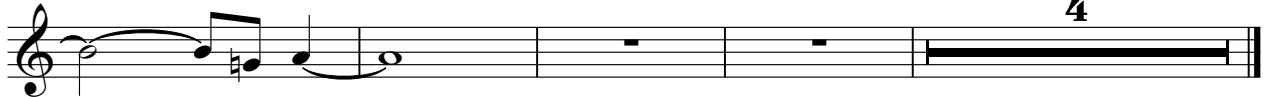

# Robbie Williams - Angels

Solo

DistGtrPad

77,000076 ♪ = 75,756174,464600 ♪ = 75,170,7315309 ♪ = 76,106,087048 ♪ = 74,874,076208

11 ♪ = 75,056572 ♪ = 74,8562,7656769 ♪ = 75,847694 ♪ = 75,145,693450 ♪ = 75,0714,750519 ♪ = 74,694496

20 ♪ = 75,305,692108 ♪ = 75,046,246249 ♪ = 75,524,0920588 ♪ = 75,005,9274449 ♪ = 75,221436

30 ♪ = 75,216530 ♪ = 75,4370,855751 ♪ = 75,7215,2572980 ♪ = 75,395355 ♪ = 75,046,2497437 ♪ = 75,6401

39 ♪ = 75,737587 ♪ = 75,875,15716221 ♪ = 75,8275,552283 ♪ = 76,473938 ♪ = 76,317429 ♪ = 75,90564

47 ♪ = 75,495155 ♪ = 75,260,0084106 ♪ = 75,424927 ♪ = 75,645,1066935 ♪ = 75,7246,7007592,200074

56 ♪ = 74,23,008550,5478276,8425,916214 ♪ = 75,927361 ♪ = 76,03764861879

64 ♪ = 74,464600 ♪ = 75,145309 ♪ = 75,000000 ♪ = 76,750877 ♪ = 76,750877

70 ♪ = 76,750877 ♪ = 76,750877 ♪ = 76,050877,09165,5605,308359273 ♪ = 73,940796

4

ANGLES (c)1998 "Hands On" MIDI Software Ltd.

# Robbie Williams - Angels

Solo

Fr.Horn

2

11

20

29

37

44

52

59

66

71

3

ANGLES : (c)1998 "Hands On" MIDI Software Ltd.

# Robbie Williams - Angels

Solo

♩ = 77,000076 ♩ = 75,756142464600 = 75,170731 ♩ = 75,6156089 ♩ = 76,03704833679 ♩ = 74,06620  
Syn Stgs  
2

11 ♩ = 75,056572 ♩ = 74,856277656769 = 75,84769445309 ♩ = 74,58345071785 ♩ = 74,750519

19 ♩ = 74,694496 ♩ = 75,301674 ♩ = 75,692108 ♩ = 75,0762046249 = 75,5520020588 ♩ = 75,005997

28 ♩ = 75,224449 ♩ = 75,221436 = 75,216530 ♩ = 75,433083 ♩ = 75,855751721725 = 75,7298095355

36 ♩ = 75,046249 ♩ = 75,495440106 = 75,735387151 = 75,376227560 = 76,1526473938

45 ♩ = 76,317429 ♩ = 75,9056495155 = 75,262009 ♩ = 76,084750624927 = 75,6461506935 ♩ = 75,7

54 ♩ = 76,000351 ♩ = 75,42300569185545066206323 ♩ = 75,916214 ♩ = 75,927361

62 ♩ = 76,037048 ♩ = 75,761879 = 74,4645045309 ♩ = 75,000000 ♩ = 76,750877 = 76,750877

70 ♩ = 76,750877 ♩ = 76,750877 ♩ = 75,250000748150165879850526673 ♩ = 73,940796  
3

ANGLES : (c)1998 "Hands On" MIDI Software Ltd.

# Robbie Williams - Angels

Solo

Low Stg

77,000076 = 75,756142 = 74,451600731 = 75,176306689 = 76,0374083679 = 74,066208

11 = 75,056572 = 74,8562656769 = 75,847694 = 75,1713083450 = 75,0717850519 = 74,6944

20 = 75,301674 = 75,692108 = 75,495446249 = 75,592002588 = 75,075924449

29 = 75,221436 = 75,265403083 = 75,8575121725 = 75,6729309355 = 75,0462497437

38 = 75,640106 = 75,737587 = 75,837151 = 75,3762827560 = 76,5228373938 = 76,3174:

46 = 75,905647 = 75,4951252009 = 76,084106 = 75,475927106 = 75,5069324777 = 76,00

55 = 75,12359973852 = 76,030900000080706 = 84232316214 = 75,927361 = 76,037048

63 = 75,757879 = 74,466600 = 75,145309 = 75,000000 = 76,750877 = 76,750877

70 = 76,750877 = 76,750877 = 75,000000 = 75,000000 = 75,000000 = 73,940206

ANGLES : (c)1998 "Hands On" MIDI Software Ltd.

# Robbie Williams - Angels

Solo

$\bullet = 77,000076$   $\bullet = 75,756174,464600$   $\bullet = 75,170,7315309$   $\bullet = 76,106,087048$   $\bullet = 74,874,076208$   
 Gtr Fills

2

11  $\bullet = 75,056572$   $\bullet = 74,8562,656769$   $\bullet = 75,847694$   $\bullet = 75,145,693450$   $\bullet = 75,0714,750519$   $\bullet = 74,694496$

20  $\bullet = 75,305,692108$   $\bullet = 75,046,246249$   $\bullet = 75,552,0920588$   $\bullet = 75,005,9274449$   $\bullet = 75,221436$

30  $\bullet = 75,216530$   $\bullet = 75,453,885751$   $\bullet = 75,723,722980$   $\bullet = 75,395355$   $\bullet = 75,046249$   $\bullet = 75,497437$

38  $\bullet = 75,640106$   $\bullet = 75,737587$   $\bullet = 75,837151$   $\bullet = 75,3762,327560$   $\bullet = 76,150,283938$   $\bullet = 76,317429$

46  $\bullet = 75,905647$   $\bullet = 75,495,262009$   $\bullet = 76,08416,124927$   $\bullet = 75,646,506935$   $\bullet = 75,724777$   $\bullet = 76,0$

55  $\bullet = 75,727,507,135,089,500,1702,042323$   $\bullet = 75,976,217361$   $\bullet = 76,03705,761879$   $\bullet = 74,464600$

3

65  $\bullet = 75,145309$   $\bullet = 75,000000$   $\bullet = 76,750877$   $\bullet = 76,750877$   $\bullet = 76,750877$

71  $\bullet = 76,750877$   $\bullet = 75,609,2574818,509,957,186598,855573$   $\bullet = 73,940796$

4

ANGLES : (c)1998 "Hands On" MIDI Software Ltd.

# Robbie Williams - Angels

Solo

Choir 2

77,000076 75,756174,464600 75,179,735309 76,106,087048 74,874,076208

11 75,056572 74,8562,756769 75,847694 75,145,693450 75,0714,750519 74,694496

20 75,305,692108 75,046,246249 75,524,0920588 75,005,9274449 75,221436

30 75,216530 75,433,855751 75,7215,272980 75,395355 75,04625,497437 75,640

39 75,737587 75,837151 75,375,327560 76,172,283938 76,3174,2905647 75,495

48 75,262009 76,084106 75,4249,2740106 75,5069,324777 75,094,111,159209761084

57 74,5075,916323 75,916214 75,927361 76,037048 75,764,874600 75,145309

66 75,000000 76,750877 76,750877 76,750877

71 76,750877 75,269,0887581 914,568,685,109,662,650673 73,940796

4

ANGLES : (c)1998 "Hands On" MIDI Software Ltd.

# Robbie Williams - Angels

Solo

Lead Vox

2

7

11

16

19

22

25

28

32

36

ANGLES : (c)1998 "Hands On" MIDI Software Ltd.

V.S.

2

Solo

40 ♪ = 75,837151      ♪ = 75,376221      ♪ = 75,827560      ♪ = 76,152283

44 ♪ = 76,473938      ♪ = 76,317429      ♪ = 75,905647

47 ♪ = 75,495155      ♪ = 75,262009      ♪ = 76,084106

50 ♪ = 75,424927      ♪ = 75,640106      ♪ = 75,506935

53 ♪ = 75,724777      ♪ = 76,006352      ♪ = 76,318637      ♪ = 75,027105      ♪ = 75,503705      ♪ = 76,050206      ♪ = 75,8

58 ♪ = 75,916227      ♪ = 76,27361      ♪ = 76,037048      ♪ = 75,761879      ♪ = 74,464600

65 ♪ = 75,145309      ♪ = 75,000000      ♪ = 76,750877

68 ♪ = 76,750877      ♪ = 76,750877

71 ♪ = 76,750877      ♪ = 75,250206      ♪ = 70,0002

73 ♪ = 69,250481      ♪ = 68,500100      ♪ = 69,175175      ♪ = 69,500385      ♪ = 69,0136      ♪ = 67,500954      ♪ = 69,0673      ♪ = 73,940796