

# Robert Charlebois - Les Talons Hauts 2

♩ = 121,000191

Alto Sax

Les Talons Haut....

Standard

♩ = 121,000191

Muted Guitar

Muted Guitar

Steel String Guitar

Overdrive Guitar

Distortion Guitar

Clean Guitar

Distortion Guitar

Clean Guitar

Acoustic Bass

Fingered bass

Slap Bass 2

Piano 3

Piano 2

4

Les Talons Haut....

Standard

Muted Guitar

Steel String Guitar

Clean Guitar

Distortion Guitar

Clean Guitar

Acoustic Bass

Fingered bass

Piano 2

6

Les Talons Haut....

Standard

Muted Guitar

Steel String Guitar

Clean Guitar

Distortion Guitar

Clean Guitar

Acoustic Bass

Fingered bass

Piano 2

8

Les Talons Haut....

Standard

Muted Guitar

Steel String Guitar

Clean Guitar

Distortion Guitar

Clean Guitar

Acoustic Bass

Fingered bass

Piano 2

10

Les Talons Haut....

Standard

Muted Guitar

Steel String Guitar

Clean Guitar

Distortion Guitar

Clean Guitar

Acoustic Bass

Fingered bass

Piano 2

12

Les Talons Haut....

Standard

Muted Guitar

Muted Guitar

Steel String Guitar

Distortion Guitar

Clean Guitar

Distortion Guitar

Clean Guitar

Acoustic Bass

Fingered bass

Piano 2

14

Les Talons Haut....

Standard

Muted Guitar

Muted Guitar

Steel String Guitar

Distortion Guitar

Clean Guitar

Distortion Guitar

Clean Guitar

Acoustic Bass

Fingered bass

Piano 2

16

Les Talons Haut....

Standard

Muted Guitar

Muted Guitar

Steel String Guitar

Distortion Guitar

Clean Guitar

Distortion Guitar

Clean Guitar

Acoustic Bass

Fingered bass

Slap Bass 2

Piano 2

18

Les Talons Haut....

Standard

Muted Guitar

Muted Guitar

Steel String Guitar

Distortion Guitar

Clean Guitar

Distortion Guitar

Clean Guitar

Acoustic Bass

Fingered bass

Piano 2

19

Les Talons Haut....

Standard

Steel String Guitar

Clean Guitar

Acoustic Bass

Fingered bass

Piano 3

Piano 2

20

Les Talons Haut....

Standard

Muted Guitar

Steel String Guitar

Clean Guitar

Distortion Guitar

Clean Guitar

Acoustic Bass

Fingered bass

Piano 3

21

Les Talons Haut....

Standard

Muted Guitar

Steel String Guitar

Clean Guitar

Distortion Guitar

Clean Guitar

Acoustic Bass

Fingered bass

Piano 3

22

Les Talons Haut....

Standard

Muted Guitar

Steel String Guitar

Clean Guitar

Distortion Guitar

Clean Guitar

Acoustic Bass

Fingered bass

Piano 3

23

Les Talons Haut....

Standard

Muted Guitar

Steel String Guitar

Clean Guitar

Distortion Guitar

Clean Guitar

Acoustic Bass

Fingered bass

Piano 3

24

Les Talons Haut....

Standard

Muted Guitar

Steel String Guitar

Clean Guitar

Distortion Guitar

Clean Guitar

Acoustic Bass

Fingered bass

Piano 3

25

Les Talons Haut....

Standard

Muted Guitar

Steel String Guitar

Clean Guitar

Distortion Guitar

Clean Guitar

Acoustic Bass

Fingered bass

Piano 3

Detailed description of the musical score: The score is for the piece 'Les Talons Haut....' starting at measure 25. It features ten staves. The top staff, 'Les Talons Haut....', is in treble clef and contains a melodic line with a sharp sign on the second staff line. The 'Standard' guitar staff uses a guitar clef and includes a triplet of eighth notes. The 'Muted Guitar' staff is in treble clef with a rhythmic pattern of eighth notes and rests. The 'Steel String Guitar' staff is in treble clef and features a triplet of eighth notes. The 'Clean Guitar' staff is in treble clef with a sparse pattern of notes and rests. The 'Distortion Guitar' staff is in treble clef with a rhythmic pattern of eighth notes and rests. The 'Clean Guitar' staff is in treble clef and features a triplet of eighth notes. The 'Acoustic Bass' staff is in bass clef and features a triplet of eighth notes. The 'Fingered bass' staff is in bass clef and features a triplet of eighth notes. The 'Piano 3' staff is in treble clef with a sparse pattern of notes and rests.

26

Les Talons Haut....

Standard

Muted Guitar

Steel String Guitar

Clean Guitar

Distortion Guitar

Clean Guitar

Acoustic Bass

Fingered bass

Piano 3

Piano 2

28

Les Talons Haut....

Standard

Muted Guitar

Steel String Guitar

Clean Guitar

Distortion Guitar

Clean Guitar

Acoustic Bass

Fingered bass

Piano 3

29

Les Talons Haut....

Standard

Muted Guitar

Steel String Guitar

Clean Guitar

Distortion Guitar

Clean Guitar

Acoustic Bass

Fingered bass

Piano 3

30

Les Talons Haut....

Standard

Muted Guitar

Steel String Guitar

Clean Guitar

Distortion Guitar

Clean Guitar

Acoustic Bass

Fingered bass

Piano 3

31

Les Talons Haut....

Standard

Muted Guitar

Steel String Guitar

Clean Guitar

Distortion Guitar

Clean Guitar

Acoustic Bass

Fingered bass

Piano 3

32

Alto Sax

Les Talons Haut.....

Standard

Muted Guitar

Steel String Guitar

Clean Guitar

Distortion Guitar

Clean Guitar

Acoustic Bass

Fingered bass

Piano 3

33

Alto Sax

Les Talons Haut.....

Standard

Muted Guitar

Steel String Guitar

Clean Guitar

Distortion Guitar

Clean Guitar

Acoustic Bass

Fingered bass

Piano 3

34

Les Talons Haut....

Standard

Muted Guitar

Steel String Guitar

Clean Guitar

Distortion Guitar

Clean Guitar

Acoustic Bass

Fingered bass

Piano 3

Piano 2

36

Les Talons Haut....

Standard

Muted Guitar

Steel String Guitar

Clean Guitar

Distortion Guitar

Clean Guitar

Acoustic Bass

Fingered bass

Slap Bass 2

Piano 2

38

Les Talons Haut....

Standard

Muted Guitar

Steel String Guitar

Clean Guitar

Distortion Guitar

Clean Guitar

Acoustic Bass

Fingered bass

Piano 2

40

Les Talons Haut....

Standard

Muted Guitar

Steel String Guitar

Clean Guitar

Distortion Guitar

Clean Guitar

Acoustic Bass

Fingered bass

Piano 2

42

Les Talons Haut....

Standard

Muted Guitar

Steel String Guitar

Clean Guitar

Distortion Guitar

Clean Guitar

Acoustic Bass

Fingered bass

Piano 2

44

Les Talons Haut....

Standard

Muted Guitar

Muted Guitar

Steel String Guitar

Distortion Guitar

Clean Guitar

Distortion Guitar

Clean Guitar

Acoustic Bass

Fingered bass

Piano 2

46

Les Talons Haut....

Standard

Muted Guitar

Muted Guitar

Steel String Guitar

Distortion Guitar

Clean Guitar

Distortion Guitar

Clean Guitar

Acoustic Bass

Fingered bass

Piano 2

48

Les Talons Haut....

Standard

Muted Guitar

Muted Guitar

Steel String Guitar

Distortion Guitar

Clean Guitar

Distortion Guitar

Clean Guitar

Acoustic Bass

Fingered bass

Slap Bass 2

Piano 2

Detailed description of the musical score: The score is for a piece titled 'Les Talons Haut....' starting at measure 48. It features a multi-track arrangement. The top staff is the vocal line. Below it are several guitar tracks: a Standard guitar with a rhythmic pattern of eighth notes and triplets; two Muted Guitar tracks, one with a triplet and another with a more complex rhythmic pattern; a Steel String Guitar track with a melodic line; two Distortion Guitar tracks, one with a triplet and another with a more complex rhythmic pattern; and two Clean Guitar tracks, one with a melodic line and another with a more complex rhythmic pattern. The bass tracks include an Acoustic Bass track with a melodic line, a Fingered bass track with a melodic line, and a Slap Bass 2 track with a rhythmic pattern. The Piano 2 track is at the bottom, showing a key signature change to one sharp (F#) and a chord progression.

50

Les Talons Haut....

Standard

Muted Guitar

Muted Guitar

Steel String Guitar

Distortion Guitar

Clean Guitar

Distortion Guitar

Clean Guitar

Acoustic Bass

Fingered bass

Piano 2

51

Les Talons Haut....

Standard

Steel String Guitar

Clean Guitar

Acoustic Bass

Fingered bass

Piano 3

Piano 2

52

Les Talons Haut....

Standard

Muted Guitar

Steel String Guitar

Clean Guitar

Distortion Guitar

Clean Guitar

Acoustic Bass

Fingered bass

Piano 3

53

Les Talons Haut....

Standard

Muted Guitar

Steel String Guitar

Clean Guitar

Distortion Guitar

Clean Guitar

Acoustic Bass

Fingered bass

Piano 3

54

Les Talons Haut....

Standard

Muted Guitar

Steel String Guitar

Clean Guitar

Distortion Guitar

Clean Guitar

Acoustic Bass

Fingered bass

Piano 3

55

Les Talons Haut....

Standard

Muted Guitar

Steel String Guitar

Clean Guitar

Distortion Guitar

Clean Guitar

Acoustic Bass

Fingered bass

Piano 3

Detailed description of the musical score: The score is for the piece 'Les Talons Haut....' and is page 37 of a document. It begins at measure 55. The instruments are arranged vertically from top to bottom: Les Talons Haut.... (melodic line in treble clef), Standard guitar (rhythmic accompaniment with triplets), Muted Guitar (chordal accompaniment with rests), Steel String Guitar (melodic line with a triplet), Clean Guitar (chordal accompaniment with rests), Distortion Guitar (chordal accompaniment with rests), Clean Guitar (melodic line with a triplet), Acoustic Bass (bass line with a triplet), Fingered bass (bass line with a triplet), and Piano 3 (chordal accompaniment with rests). The score uses various musical notations including treble and bass clefs, notes, rests, and triplets.

56

Les Talons Haut....

Standard

Muted Guitar

Steel String Guitar

Clean Guitar

Distortion Guitar

Clean Guitar

Acoustic Bass

Fingered bass

Piano 3

57

Les Talons Haut....

Standard

Muted Guitar

Steel String Guitar

Clean Guitar

Distortion Guitar

Clean Guitar

Acoustic Bass

Fingered bass

Piano 3

58

Les Talons Haut....

Standard

Muted Guitar

Steel String Guitar

Clean Guitar

Distortion Guitar

Clean Guitar

Acoustic Bass

Fingered bass

Piano 3

Piano 2

60

Les Talons Haut....

Standard

Muted Guitar

Steel String Guitar

Clean Guitar

Distortion Guitar

Clean Guitar

Acoustic Bass

Fingered bass

Piano 3

61

Les Talons Haut....

Standard

Muted Guitar

Steel String Guitar

Clean Guitar

Distortion Guitar

Clean Guitar

Acoustic Bass

Fingered bass

Piano 3

62

Les Talons Haut....

Standard

Muted Guitar

Steel String Guitar

Clean Guitar

Distortion Guitar

Clean Guitar

Acoustic Bass

Fingered bass

Piano 3

63

Les Talons Haut....

Standard

Muted Guitar

Steel String Guitar

Clean Guitar

Distortion Guitar

Clean Guitar

Acoustic Bass

Fingered bass

Piano 3

64

Les Talons Haut....

Standard

Muted Guitar

Steel String Guitar

Clean Guitar

Distortion Guitar

Clean Guitar

Acoustic Bass

Fingered bass

Piano 3

65

Les Talons Haut....

Standard

Muted Guitar

Steel String Guitar

Clean Guitar

Distortion Guitar

Clean Guitar

Acoustic Bass

Fingered bass

Piano 3

66

Les Talons Haut....

Standard

Muted Guitar

Steel String Guitar

Clean Guitar

Distortion Guitar

Clean Guitar

Acoustic Bass

Fingered bass

Piano 3

Piano 2

48

Standard

68

Muted Guitar

Steel String Guitar

Overdrive Guitar

Clean Guitar

Distortion Guitar

Clean Guitar

Acoustic Bass

Fingered bass

Slap Bass 2

Piano 2

70 49

Standard

Muted Guitar

Steel String Guitar

Overdrive Guitar

Clean Guitar

Distortion Guitar

Clean Guitar

Acoustic Bass

Fingered bass

Piano 2

Standard

Standard guitar notation showing fret numbers (1, 2, 3) and triplet markings (3) over the notes.

Muted Guitar

Muted guitar notation with rhythmic patterns and slurs.

Steel String Guitar

Steel string guitar notation with triplet markings (3) and slurs.

Overdrive Guitar

Overdrive guitar notation with a triplet marking (3) and slurs.

Clean Guitar

Clean guitar notation with chords and slurs.

Distortion Guitar

Distortion guitar notation with rhythmic patterns and slurs.

Clean Guitar

Clean guitar notation with triplet markings (3) and slurs.

Acoustic Bass

Acoustic bass notation with triplet markings (3) and slurs.

Fingered bass

Fingered bass notation with triplet markings (3) and slurs.

Piano 2

74 51

Standard

Muted Guitar

Steel String Guitar

Overdrive Guitar

Clean Guitar

Distortion Guitar

Clean Guitar

Acoustic Bass

Fingered bass

Piano 2

76

Les Talons Haut....

Standard

Muted Guitar

Muted Guitar

Steel String Guitar

Distortion Guitar

Clean Guitar

Distortion Guitar

Clean Guitar

Acoustic Bass

Fingered bass

Piano 2

78

Les Talons Haut....

Standard

Muted Guitar

Muted Guitar

Steel String Guitar

Distortion Guitar

Clean Guitar

Distortion Guitar

Clean Guitar

Acoustic Bass

Fingered bass

Piano 2

80

Les Talons Haut....

Standard

Muted Guitar

Muted Guitar

Steel String Guitar

Distortion Guitar

Clean Guitar

Distortion Guitar

Clean Guitar

Acoustic Bass

Fingered bass

Slap Bass 2

Piano 2

82

Les Talons Haut....

Standard

Muted Guitar

Muted Guitar

Steel String Guitar

Distortion Guitar

Clean Guitar

Distortion Guitar

Clean Guitar

Acoustic Bass

Fingered bass

Piano 2

83

Les Talons Haut....

Standard

Steel String Guitar

Clean Guitar

Acoustic Bass

Fingered bass

Piano 3

Piano 2

84

Les Talons Haut....

Standard

Muted Guitar

Steel String Guitar

Clean Guitar

Distortion Guitar

Clean Guitar

Acoustic Bass

Fingered bass

Piano 3

85

Les Talons Haut....

Standard

Muted Guitar

Steel String Guitar

Clean Guitar

Distortion Guitar

Clean Guitar

Acoustic Bass

Fingered bass

Piano 3

86

Les Talons Haut....

Standard

Muted Guitar

Steel String Guitar

Clean Guitar

Distortion Guitar

Clean Guitar

Acoustic Bass

Fingered bass

Piano 3

87

Les Talons Haut....

Standard

Muted Guitar

Steel String Guitar

Clean Guitar

Distortion Guitar

Clean Guitar

Acoustic Bass

Fingered bass

Piano 3

88

Les Talons Haut....

Standard

Muted Guitar

Steel String Guitar

Clean Guitar

Distortion Guitar

Clean Guitar

Acoustic Bass

Fingered bass

Piano 3

89

Les Talons Haut....

Standard

Muted Guitar

Steel String Guitar

Clean Guitar

Distortion Guitar

Clean Guitar

Acoustic Bass

Fingered bass

Piano 3

Detailed description of the musical score: The score is for a piece titled 'Les Talons Haut....' starting at measure 89. It features ten staves. The top staff is for 'Les Talons Haut....' in treble clef. The second staff is for 'Standard' guitar, showing a rhythmic pattern with triplets and muted notes. The third staff is for 'Muted Guitar' with a rhythmic pattern of eighth notes and rests. The fourth staff is for 'Steel String Guitar' with a melodic line featuring a triplet. The fifth staff is for 'Clean Guitar' with a similar melodic line. The sixth staff is for 'Distortion Guitar' with a rhythmic pattern of eighth notes and rests. The seventh staff is for another 'Clean Guitar' with a melodic line. The eighth staff is for 'Acoustic Bass' with a melodic line. The ninth staff is for 'Fingered bass' with a melodic line. The tenth staff is for 'Piano 3' with a rhythmic pattern of eighth notes and rests. The key signature has one sharp (F#).

90

Les Talons Haut....

Standard

Muted Guitar

Steel String Guitar

Clean Guitar

Distortion Guitar

Clean Guitar

Acoustic Bass

Fingered bass

Piano 3

Piano 2

92

Les Talons Haut....

Standard

Muted Guitar

Steel String Guitar

Clean Guitar

Distortion Guitar

Clean Guitar

Acoustic Bass

Fingered bass

Piano 3

93

Les Talons Haut....

Standard

Muted Guitar

Steel String Guitar

Clean Guitar

Distortion Guitar

Clean Guitar

Acoustic Bass

Fingered bass

Piano 3

94

Les Talons Haut....

Standard

Muted Guitar

Steel String Guitar

Clean Guitar

Distortion Guitar

Clean Guitar

Acoustic Bass

Fingered bass

Piano 3

95

Les Talons Haut....

Standard

Muted Guitar

Steel String Guitar

Clean Guitar

Distortion Guitar

Clean Guitar

Acoustic Bass

Fingered bass

Piano 3

96

Les Talons Haut....

Standard

Muted Guitar

Steel String Guitar

Clean Guitar

Distortion Guitar

Clean Guitar

Acoustic Bass

Fingered bass

Piano 3

97

Les Talons Haut....

Standard

Muted Guitar

Steel String Guitar

Clean Guitar

Distortion Guitar

Clean Guitar

Acoustic Bass

Fingered bass

Piano 3

98

Les Talons Haut....

Standard

Muted Guitar

Steel String Guitar

Overdrive Guitar

Clean Guitar

Distortion Guitar

Clean Guitar

Acoustic Bass

Fingered bass

Piano 3

Piano 2

100

Les Talons Haut....

Standard

Muted Guitar

Steel String Guitar

Overdrive Guitar

Clean Guitar

Distortion Guitar

Clean Guitar

Acoustic Bass

Fingered bass

Piano 3

101

Les Talons Haut....

Standard

Muted Guitar

Steel String Guitar

Clean Guitar

Distortion Guitar

Clean Guitar

Acoustic Bass

Fingered bass

Piano 3

102

Les Talons Haut....

Standard

Muted Guitar

Steel String Guitar

Clean Guitar

Distortion Guitar

Clean Guitar

Acoustic Bass

Fingered bass

Piano 3

103

Les Talons Haut....

Standard

Muted Guitar

Steel String Guitar

Clean Guitar

Distortion Guitar

Clean Guitar

Acoustic Bass

Fingered bass

Piano 3

104

Les Talons Haut....

Standard

Muted Guitar

Steel String Guitar

Clean Guitar

Distortion Guitar

Clean Guitar

Acoustic Bass

Fingered bass

Piano 3

105

Les Talons Haut....

Standard

Muted Guitar

Steel String Guitar

Clean Guitar

Distortion Guitar

Clean Guitar

Acoustic Bass

Fingered bass

Piano 3

106

Les Talons Haut....

Standard

Muted Guitar

Steel String Guitar

Clean Guitar

Distortion Guitar

Clean Guitar

Acoustic Bass

Fingered bass

Piano 3

Piano 2

108

Standard

Muted Guitar

Steel String Guitar

Overdrive Guitar

Clean Guitar

Distortion Guitar

Clean Guitar

Acoustic Bass

Fingered bass

Piano 3

109 79

Standard

Standard guitar notation featuring a series of four measures. Each measure contains a triplet of eighth notes, indicated by a '3' below the notes. Above each triplet, there are two horizontal bars with 'x' marks, likely representing fretting or muting techniques. The notes are on a single staff with a treble clef.

Muted Guitar

Steel String Guitar

Steel string guitar notation on a single staff with a treble clef. It features a melodic line with a slur over the first two notes, followed by a quarter note and another quarter note.

Overdrive Guitar

Clean Guitar

Distortion Guitar

Clean Guitar

Acoustic Bass

Fingered bass

Piano 3

Standard

Standard guitar notation featuring a series of chords with triplet markings (3) and bar lines. The notation includes stems, flags, and 'x' marks indicating muted strings.

Muted Guitar

Muted guitar notation showing a rhythmic pattern of eighth notes with stems and flags, indicating a muted sound.

Steel String Guitar

Steel string guitar notation featuring a melodic line with a triplet of eighth notes marked with a '3'.

Overdrive Guitar

Overdrive guitar notation showing a melodic line with sustained notes and slurs, indicating a distorted sound.

Clean Guitar

Clean guitar notation featuring chords and rests, indicating a clear, unprocessed sound.

Distortion Guitar

Distortion guitar notation showing a rhythmic pattern of eighth notes with stems and flags, indicating a distorted sound.

Clean Guitar

Clean guitar notation featuring a melodic line with a triplet of eighth notes marked with a '3'.

Acoustic Bass

Acoustic bass notation showing a melodic line with a triplet of eighth notes marked with a '3'.

Fingered bass

Fingered bass notation showing a melodic line with a triplet of eighth notes marked with a '3'.

Piano 3

112

Standard

Muted Guitar

Steel String Guitar

Overdrive Guitar

Clean Guitar

Distortion Guitar

Clean Guitar

Acoustic Bass

Fingered bass

Piano 3

Standard

Standard guitar notation featuring a series of chords with mutes (indicated by 'x' marks) and triplets (indicated by a '3' and a bracket). The notation is on a single staff with a double bar line at the beginning.

Muted Guitar

Muted guitar notation showing a rhythmic pattern of eighth notes with mutes (indicated by a slash with a vertical line through it) on a single staff.

Steel String Guitar

Steel string guitar notation featuring a triplet of eighth notes on a single staff.

Overdrive Guitar

Overdrive guitar notation with a flat key signature (one flat) and a melodic line on a single staff.

Clean Guitar

Clean guitar notation with a flat key signature and a melodic line on a single staff.

Distortion Guitar

Distortion guitar notation showing a rhythmic pattern of eighth notes on a single staff.

Clean Guitar

Clean guitar notation featuring a triplet of eighth notes on a single staff.

Acoustic Bass

Acoustic bass notation featuring a triplet of eighth notes on a single staff.

Fingered bass

Fingered bass notation featuring a triplet of eighth notes on a single staff.

Piano 3

114

Standard

Muted Guitar

Steel String Guitar

Overdrive Guitar

Clean Guitar

Distortion Guitar

Clean Guitar

Acoustic Bass

Fingered bass

Piano 3

Piano 2

116 85

117

Standard

Standard guitar notation featuring a treble clef and a key signature of one flat. The music consists of four measures, each containing a triplet of eighth notes. The notes are G4, A4, and Bb4. Above each measure, there are two bar lines with a double bar line in the middle, indicating a specific rhythmic or phrasing structure. The triplet is marked with a '3' below it.

Muted Guitar

Muted guitar notation in treble clef, one flat key signature. It features a sequence of eighth notes: G4, A4, Bb4, G4, A4, Bb4, G4, A4, Bb4. The notes are grouped into pairs with slurs, and there are slurs over the first and last notes of each pair.

Steel String Guitar

Steel string guitar notation in treble clef, one flat key signature. It features a long slur over the first two notes, G4 and A4, followed by Bb4, G4, A4, and Bb4.

Overdrive Guitar

Overdrive guitar notation in treble clef, one flat key signature. It features a sequence of notes: G4, A4, Bb4, G4, A4, Bb4, G4, A4, Bb4. There are slurs over the first and last notes of each pair, and a flat sign is placed below the first Bb4 note.

Clean Guitar

Clean guitar notation in treble clef, one flat key signature. It features a sequence of notes: G4, A4, Bb4, G4, A4, Bb4, G4, A4, Bb4. There are slurs over the first and last notes of each pair, and a flat sign is placed below the first Bb4 note.

Distortion Guitar

Distortion guitar notation in treble clef, one flat key signature. It features a sequence of eighth notes: G4, A4, Bb4, G4, A4, Bb4, G4, A4, Bb4. The notes are grouped into pairs with slurs.

Clean Guitar

Clean guitar notation in treble clef, one flat key signature. It features a long slur over the first two notes, G4 and A4, followed by Bb4, G4, A4, and Bb4.

Acoustic Bass

Acoustic bass notation in bass clef, one flat key signature. It features a long slur over the first two notes, G3 and A3, followed by Bb3, G3, A3, and Bb3.

Fingered bass

Fingered bass notation in bass clef, one flat key signature. It features a long slur over the first two notes, G3 and A3, followed by Bb3, G3, A3, and Bb3.

Piano 3

Standard

Standard guitar notation on a six-line staff. It features a treble clef and a key signature of one flat. The notation includes guitar-specific symbols: 'x' for muted strings and '3' for triplets. There are four measures, each containing a triplet of eighth notes with a dotted quarter note value. The notes are G4, A4, and B4. Above the staff, there are four rectangular boxes, each containing a vertical line with a horizontal bar at the top, representing a fretting hand diagram for a barre.

Muted Guitar

Steel String Guitar

Steel string guitar notation on a six-line staff with a treble clef. It features a slur over four notes: G4, A4, B4, and G4.

Overdrive Guitar

Clean Guitar

Distortion Guitar

Distortion guitar notation on a six-line staff with a treble clef. It consists of a continuous eighth-note pattern of rhythmic slashes ( / ) across the staff.

Clean Guitar

Acoustic Bass

Fingered bass

Piano 3

119

Standard

Muted Guitar

Steel String Guitar

Overdrive Guitar

Clean Guitar

Distortion Guitar

Clean Guitar

Acoustic Bass

Fingered bass

Piano 3

120 89

Standard

Muted Guitar

Steel String Guitar

Overdrive Guitar

Clean Guitar

Distortion Guitar

Clean Guitar

Acoustic Bass

Fingered bass

Piano 3

121

Standard

Muted Guitar

Steel String Guitar

Overdrive Guitar

Clean Guitar

Distortion Guitar

Clean Guitar

Acoustic Bass

Fingered bass

Piano 3

122 91

Standard

Muted Guitar

Steel String Guitar

Overdrive Guitar

Clean Guitar

Distortion Guitar

Clean Guitar

Acoustic Bass

Fingered bass

Piano 3

Alto Sax

Robert Charlebois - Les Talons Hauts 2

♩ = 121,000191

**31**

7 3

33

**91**

3

♩ = 121,000191

3

7

11

16

21

25

29

33

38

42

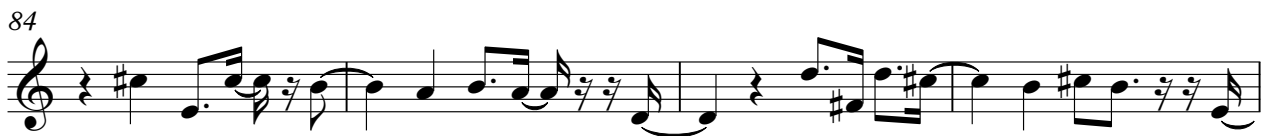

97

101

105

# Robert Charlebois - Les Talons Hauts 2

Standard

♩ = 121,000191

5

9

13

17

20

23

26

29

32

V.S.

Standard

3

V.S.

Standard

99

102

105

108

111

114

117

120

122

Muted Guitar

Robert Charlebois - Les Talons Hauts 2

♩ = 121,000191

11

16

25

44

49

25

77

81

42

Robert Charlebois - Les Talons Hauts 2

Muted Guitar

♩ = 121,000191

3

8

14

18

21

23

25

28

30

33

75

80

85

87

89

92

94

97

100

103

105

108

111

113

116

119

121

123

Steel String Guitar

Robert Charlebois - Les Talons Hauts 2

♩ = 121,000191

3

8

12

16

20

24

28

32

36

41

V.S.

Overdrive Guitar

Robert Charlebois - Les Talons Hauts 2

♩ = 121,000191

67

71

76

23

7

108

113

118

121

2

Distortion Guitar

Robert Charlebois - Les Talons Hauts 2

♩ = 121,000191

11

14

18

25

45

49

76

80

82

42

Robert Charlebois - Les Talons Hauts 2

Clean Guitar

♩ = 121,000191

3

8

13

18

23

28

32

37

42

47

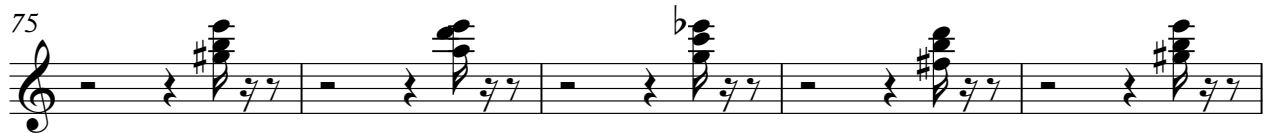

Distortion Guitar

Robert Charlebois - Les Talons Hauts 2

♩ = 121,000191

3

8

14

18

21

23

25

28

30

33

36

42

47

52

54

57

60

62

65

69

75

80

85

87

89

92

94

97

100

103

105

108

111

113

116

119

121

123

Robert Charlebois - Les Talons Hauts 2

Clean Guitar

♩ = 121,000191

3 3

8 3 3

12

16 6 3

20 3 3

24 3 3 6 3

28 3 3

32 3 3 6

36 3 3

41 3

V.S.

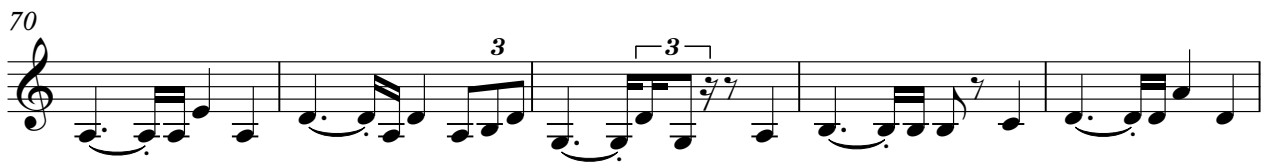
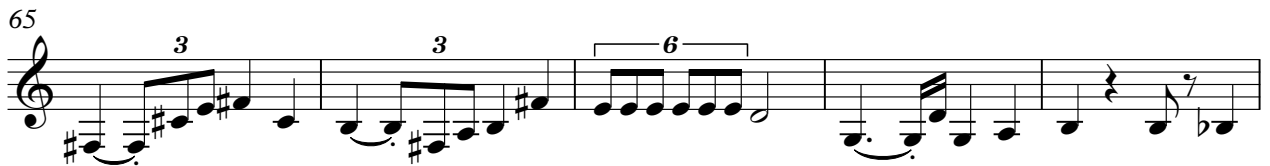
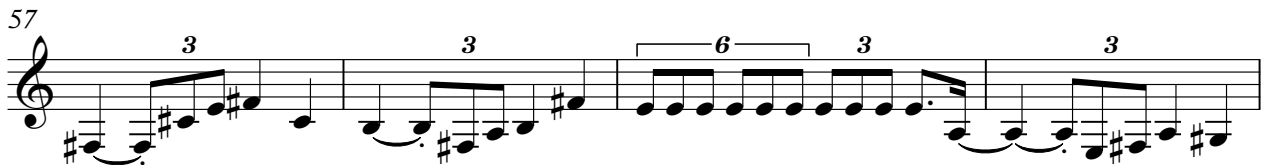

Robert Charlebois - Les Talons Hauts 2

Acoustic Bass

♩ = 121,000191

3

8

12

16

20

25

29

33

38

43

V.S.

47

51

55

59

63

67

72

76

80

84

89

93

97

101

106

110

115

119

122

Robert Charlebois - Les Talons Hauts 2

Fingered bass

♩ = 121,000191

2

7

11

15

19

23

27

31

35

40

V.S.

44

48

52

57

61

65

70

75

79

83

87

91

95

99

103

107

111

115

119

122

Slap Bass 2

Robert Charlebois - Les Talons Hauts 2

♩ = 121,000191

16 19

38

11 19

70

11 43

♩ = 121,000191

18

22

26

30

34 16

53

57

61

65 16

83

87

91

95

98

102

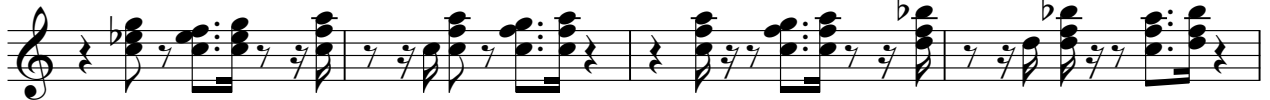

106

110

114

118

122

Robert Charlebois - Les Talons Hauts 2

Piano 2

♩ = 121,000191

3

10

15

20

35

41

47

52

67

67

73

73

79

79

84

84

99

99

108

108