

# Robert Hampton - Cataract Rag

$\text{♩} = 83,999969$

21

Piano

25

Piano

30

Piano

34

Piano

Piano

Piano

Piano

Piano

50

Piano

55

Piano

59

Piano

63

Piano

67

Piano

Piano

71

Piano

Piano

75

Piano

Piano

79

Piano

Piano

83

Piano

Piano

87

Piano

Piano

91

Piano

Piano

95

Piano

Piano

99

Piano

Piano

Piano

Piano

103

Piano

107

Piano

111

Piano

115

Piano

Piano

120

Piano

Piano

124

Piano

Piano

128

Piano

Piano

132

Piano

Piano

136

Piano

140

Piano

144

Piano

148

Piano

151

Piano

# Robert Hampton - Cataract Rag

Piano

$\text{♩} = 83,999969$

7

13

19

25

31

37

42

V.S.

46

51

56

61

65

70

75

80

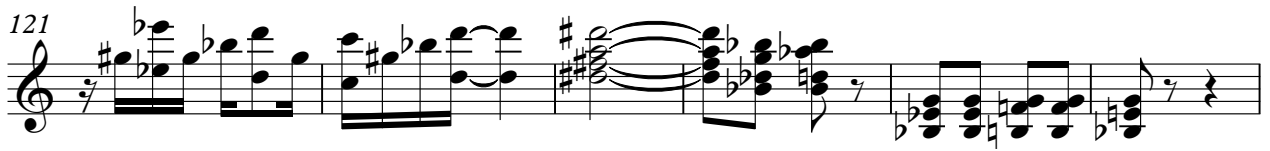

Piano

Robert Hampton - Cataract Rag

♩ = 83,999969

V.S.

42

49

55

62

68

73

78

84

89

94

100

105

111

117

122

127

132

137

142

146

149