

Robert John - Sad Eyes

♩ = 72,000290

9

12

16

19

22

25

28

BASS DRUM

CLOSED H.H.

OPEN HIHAT

RIM SHOT

STEEL GTR

ACOU BASS

A.PIANO 1

31

SNARE DRUM

BASS DRUM

CLOSED H.H.

OPEN HIHAT

LOW TOM

RIDE CYMB

RIM SHOT

MID TOM

STEEL GTR

ACOU BASS

SLOWSTRING

A.PIANO 1

35

38

41

44

47

SNARE DRUM

BASS DRUM

CLOSED H.H.

OPEN HIHAT

RIDE CYMB

CRASH CYMB

TUBULARBEL

STEEL GTR

ACOU BASS

A.PIANO 1

50

SNARE DRUM

BASS DRUM

CLOSED H.H.

LOW TOM

RIDE CYMB

MID TOM

TUBULARBEL

STEEL GTR

ACOU BASS

SLOWSTRING

A.PIANO 1

53

56

59

62

65

SNARE DRUM

BASS DRUM

CLOSED H.H.

OPEN HIHAT

LOW TOM

RIDE CYMB

MID TOM

TUBULARBEL

STEEL GTR

ACOU BASS

SLOWSTRING

A.PIANO 1

SNARE DRUM

Robert John - Sad Eyes

♩ = 72,000290

5 6 9 6

17 6

23 6 9 6

36 6

42 6

48 3 3 3

54 6

58 3

63 3 3 3 2

BASS DRUM

Robert John - Sad Eyes

♩ = 72,000290

2

7

12

17

22

27

32

37

42

47

V.S.

2

# BASS DRUM

52

57

62

65

CLOSED H.H

Robert John - Sad Eyes

♩ = 72,000290

2

6

11

17

20

23

27

30

CLOSED H.H

34

38

41

44

47

50

53

56

59

62

CLOSED H.H

3

65

OPEN HIHAT

Robert John - Sad Eyes

♩ = 72,000290

1 2 3 4

5 6 7 8 9

10 11 12 13 14

15 16 17 18 19

20 21 22 23 24

25 26 27 28 29

30 31 32 33 34

LOW TOM

Robert John - Sad Eyes

♩ = 72,000290

15 17

35

15 7

58

3 7 2

RIDE CYMB

Robert John - Sad Eyes

♩ = 72,000290

2 8

15

23

9

38

46

52

60

64

# CRASH CYMB

## Robert John - Sad Eyes

♩ = 72,000290

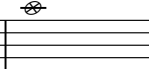
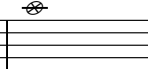
**42**   **3** 

**48** **11**  **3**  **5** 

# RIM SHOT

Robert John - Sad Eyes

♩ = 72,000290

**6**

12

**10**

27

**30**

31

**36**

HIGHTOM

Robert John - Sad Eyes

♩ = 72,000290

**57** **10**

MID TOM

Robert John - Sad Eyes

♩ = 72,000290

15 17

35

15 7

58

3 7 2

TUBULARBEL

Robert John - Sad Eyes

♩ = 72,000290

2

3

3

8

9

3

21

3

26

9

3

39

3

43

3

48

3

3

53

57

3

2

# TUBULARBEL

62

65

STEEL GTR

Robert John - Sad Eyes

♩ = 72,000290

34

38

42

47

51

55

59

63

66

Robert John - Sad Eyes

ACOU BASS

♩ = 72,000290

V.S.

41

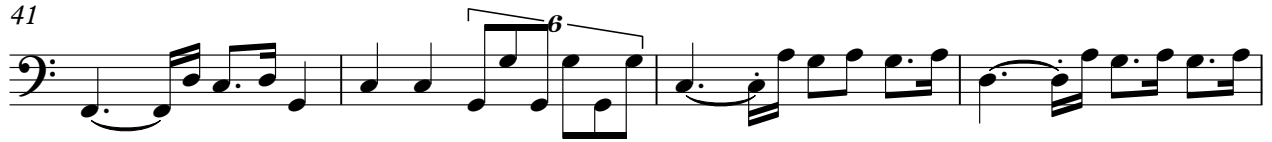

45

49

53

57

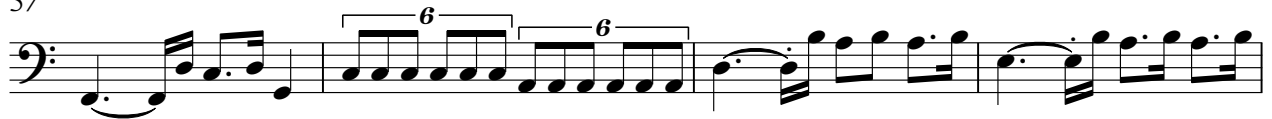

61

64

SLOWSTRING

Robert John - Sad Eyes

♩ = 72,000290

14

21

35

42

55

62

Robert John - Sad Eyes

A.PIANO 1

♩ = 72,000290

2

5

8

11

15

19

22

25

29

33

V.S.

65

3

6

6