

Robert Miles - Megamix DJ 7

♩ = 133,002304

Piano 1  
Guitar 1  
Guitar 2  
Piano 2  
Synth Bas  
Rev. Cymb  
Pan Chara  
Echoes  
Strings 2  
Sea Waves

♩ = 133,002304

6

BD  
Hi Hats  
Hi Toms  
Guitar 1  
Guitar 2  
Rev. Cymb

11

BD  
Hi Hats  
Guitar 1  
Guitar 2

15

BD  
Hi Hats  
Hi Toms  
Cowbell  
Guitar 1  
Guitar 2  
Sea Waves

19

BD  
Hi Hats  
Cowbell  
Guitar 1  
Guitar 2  
Sea Waves

23

BD  
Hi Hats  
Hi Toms  
Cowbell  
Piano 1  
Guitar 1  
Guitar 2  
Piano 2  
Synth Bas  
Bass Drop  
PolySynth  
Sea Waves

27

BD  
Snare  
Hi Toms  
Low Toms  
Piano 1  
Piano 2  
Synth Bass  
Bass Drop  
PolySynth

31

BD  
Snare  
Hi Toms  
Low Toms  
Cowbell  
Piano 1  
Piano 2  
Synth Bass  
Bass Fill  
Rev. Cymb  
Bass Drop  
PolySynth

35

BD  
Snare  
Piano 1  
Piano 2  
Synth Bass

39

BD  
Snare  
Hi Hats  
Piano 1  
Piano 2 ( )  
Synth Bas  
Echoes

43

BD  
Snare  
Hi Hats  
Piano 1  
Piano 2 ( )  
Synth Bas  
Echoes

48

BD  
Snare  
Hi Hats  
Hi Toms  
Cowbell  
Piano 1  
Piano 2 ( )  
Synth Bas  
Rev. Cymb  
Echoes  
Strings 2

52

BD  
Snare  
Hi Hats  
Hi Toms  
Cowbell  
Piano 1  
Piano 2  
Synth Bas  
Echoes  
Strings 2

57

BD  
Snare  
Hi Hats  
Hi Toms  
Cowbell  
Claps  
Piano 1  
Piano 2  
Synth Bas  
Echoes  
Strings 2

61

BD  
Snare  
Claps  
Piano 2  
Synth Bas

65

BD  
Snare  
Hi Toms  
Cowbell  
Claps  
Guitar 1  
Guitar 2  
Synth Bas  
Rev. Cymb  
Bass Drop

69

BD  
Cowbell  
Guitar 1  
Guitar 2  
Bass Drop

73

BD  
Snare  
Hi Hats  
Hi Toms  
Cowbell  
Guitar 1  
Guitar 2  
Bass Drop

77

BD  
Snare  
Hi Hats  
Cowbell  
Guitar 1  
Guitar 2  
Bass Drop

81

BD  
Snare  
Hi Hats  
Hi Toms  
Cowbell  
Guitar 1  
Guitar 2  
Bass Drop

85

BD  
Snare  
Hi Hats  
Cowbell  
Guitar 1  
Guitar 2  
Bass Drop

89

BD  
Snare  
Hi Hats  
Hi Toms  
Cowbell  
Claps  
Guitar 1  
Guitar 2  
Rev. Cymb  
Bass Drop  
Pan Chara  
PolySynth  
Echoes

93

Hi Hats  
Hi Toms  
Claps  
Bass Drop  
Pan Chara  
PolySynth  
Echoes

97

BD  
Hi Toms  
Claps  
Piano 1  
Piano 2  
Synth Bas  
Bass Drop  
PolySynth  
Echoes

101

BD  
Claps  
Piano 1  
Piano 2  
Synth Bas

105

BD  
Snare  
Claps  
Piano 1  
Piano 2  
Synth Bas  
Strings 2

109

BD  
Snare  
Claps  
Piano 1  
Piano 2  
Synth Bas  
Strings 2

113

BD  
Snare  
Hi Hats  
Claps  
Piano 1  
Piano 2  
Synth Bas  
Echoes  
Strings 2

117

BD  
Snare  
Hi Hats  
Claps  
Piano 1  
Piano 2  
Synth Bas  
Echoes  
Strings 2

121

BD  
Snare  
Hi Hats  
Claps  
Piano 1  
Piano 2  
Synth Bass  
Echoes  
Strings 2

125

BD  
Snare  
Hi Hats  
Claps  
Piano 1  
Piano 2  
Synth Bass  
Echoes  
Strings 2  
Sea Waves

130

Claps  
Piano 1  
Guitar 1  
Guitar 2  
Piano 2  
Synth Bass  
Sea Waves

135

BD  
Snare  
Hi Hats  
Cowbell  
Claps  
Piano 1  
Guitar 1  
Guitar 2  
Piano 2  
Synth Bas  
Rev. Cymb  
Strings 2  
Sea Waves

140

BD  
Snare  
Hi Hats  
Cowbell  
Claps  
Piano 1  
Guitar 1  
Guitar 2  
Piano 2  
Synth Bas  
Bass Fill  
Strings 2

145

BD  
Snare  
Hi Hats  
Cowbell  
Claps  
Piano 1  
Guitar 1  
Guitar 2  
Piano 2  
Synth Bas  
Bass Fill  
Strings 2

150

BD  
Snare  
Hi Hats  
Cowbell  
Claps  
Piano 1  
Guitar 1  
Guitar 2  
Piano 2  
Synth Bas  
Bass Fill  
Strings 2

155

BD  
Snare  
Hi Hats  
Cowbell  
Claps  
Piano 1  
Guitar 1  
Guitar 2  
Piano 2  
Synth Bas  
Bass Fill  
Strings 2

159

BD  
Snare  
Hi Hats  
Cowbell  
Claps  
Piano 1  
Guitar 1  
Guitar 2  
Piano 2  
Synth Bas  
Bass Fill  
Echoes  
Strings 2

164

BD  
Guitar 1  
Guitar 2  
Echoes  
Strings 2

171

BD  
Guitar 1  
Guitar 2  
Echoes  
Strings 2

177

BD  
Piano 1  
Guitar 1  
Guitar 2  
Piano 2  
Rev. Cymb  
PolySynth  
Echoes  
Strings 2

183

BD  
Hi Hats  
Guitar 1  
Guitar 2  
PolySynth  
Echoes  
Strings 2

189

BD  
Hi Hats  
Claps  
Piano 1  
Guitar 1  
Guitar 2  
Piano 2  
Synth Bas  
Bass Drop  
PolySynth  
Echoes  
Strings 2

195

BD  
Hi Hats  
Claps  
Piano 1  
Piano 2  
Synth Bas  
Rev. Cymb  
Bass Drop

201

BD  
Hi Hats  
Claps  
Piano 1  
Piano 2  
Synth Bas  
Rev. Cymb  
Bass Drop

207

BD  
Hi Hats  
Claps  
Piano 1  
Piano 2  
Synth Bas  
Rev. Cymb  
Strings 1  
Bass Drop  
Echoes  
Strings 2

212

BD  
Hi Hats  
Claps  
Piano 1  
Piano 2  
Synth Bas  
Strings 1  
Bass Drop  
Echoes  
Strings 2

217

BD  
Hi Hats  
Claps  
Piano 1  
Piano 2  
Synth Bas  
Rev. Cymb  
Strings 1  
Bass Drop  
Echoes  
Strings 2

222

BD  
Hi Hats  
Claps  
Piano 1  
Piano 2  
Synth Bas  
Strings 1  
Bass Drop  
Echoes  
Strings 2

227

BD

Rev. Cymb

Pan Chara

Sea Waves

230

BD

Pan Chara

Sea Waves

232

BD

Pan Chara

Sea Waves

234

BD

Guitar 2

Bass Drop

Pan Chara

Echoes

Sea Waves

237

BD

Guitar 1

Guitar 2

Pan Chara

Echoes

Sea Waves

242

BD  
Guitar 1  
Guitar 2  
Pan Chara  
Echoes  
Strings 2

247

BD  
Guitar 1  
Guitar 2  
Pan Chara  
Echoes

251

BD  
Snare  
Hi Hats  
Guitar 1  
Guitar 2  
Synth Bas  
Bass Drop  
Pan Chara  
PolySynth  
Echoes  
Strings 2

257

BD  
Snare  
Hi Hats  
Synth Bas  
Strings 1  
Bass Drop  
Pan Chara  
Strings 2

263

BD  
Snare  
Hi Hats  
Synth Bas  
Strings 1  
Bass Drop  
Pan Chara  
Strings 2

268

BD  
Snare  
Hi Hats  
Piano 1  
Synth Bas  
Rev. Cymb  
Strings 1  
Bass Drop  
Pan Chara  
Strings 2

273

BD  
Snare  
Hi Hats  
Piano 1  
Synth Bas  
Bass Drop  
Pan Chara

278

BD  
Snare  
Hi Hats  
Piano 1  
Piano 2  
Synth Bas  
Bass Drop  
Pan Chara  
PolySynth

282

BD  
Snare  
Hi Hats  
Piano 1  
Piano 2  
Synth Bas  
Rev. Cymb  
Bass Drop  
Pan Chara  
PolySynth

286

BD  
Snare  
Hi Hats  
Piano 1  
Guitar 1  
Guitar 2  
Piano 2  
Synth Bas  
Bass Drop  
Pan Chara  
PolySynth  
Echoes  
Strings 2

290

BD  
Snare  
Hi Hats  
Piano 1  
Guitar 1  
Guitar 2  
Piano 2  
Synth Bas  
Bass Drop  
Pan Chara  
PolySynth  
Echoes  
Strings 2

298

BD

Snare

Hi Hats

Piano 1

Guitar 1

Guitar 2

Piano 2

Synth Bas

Bass Drop

Pan Chara

PolySynth

Strings 2

Sea Waves

301

Hi Hats

Low Toms

Piano 1

Guitar 1

Guitar 2

Piano 2

Synth Bas

Rev. Cymb

Bass Drop

Pan Chara

PolySynth

Strings 2

Sea Waves

6

BD

Robert Miles - Megamix DJ 7

♩ = 133,002304  
9

14

19

25

32

37

42

48

53

58

64

69

74

80

85

90

102

107

113

118

123

129

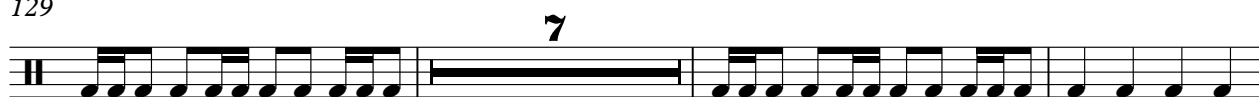

139

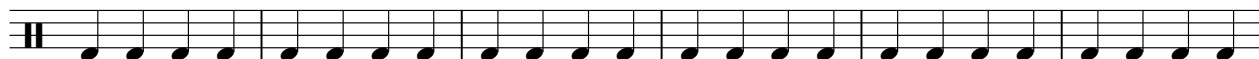

145

150

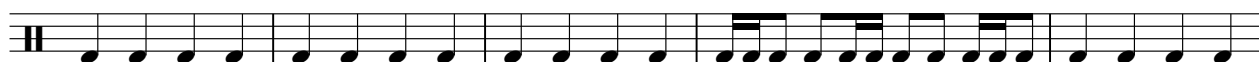

155

161

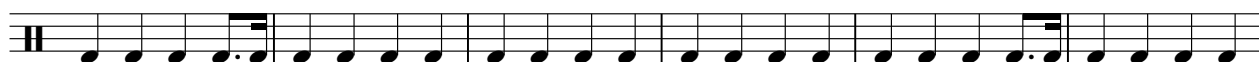

167

173

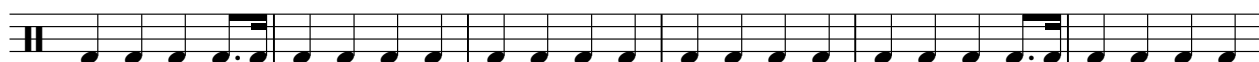

179

V.S.

185

191

197

203

209

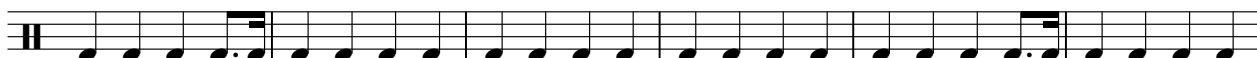

215

220

226

232

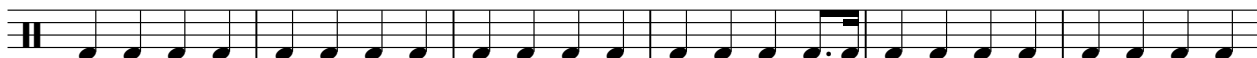

238

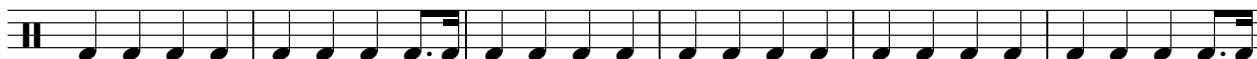

244

250

257

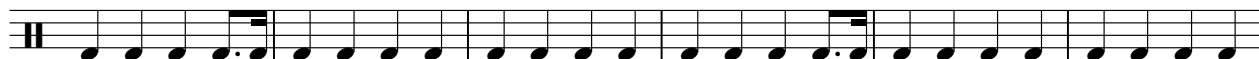

263

269

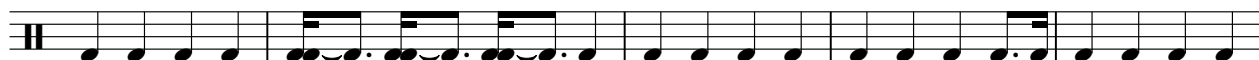

274

280

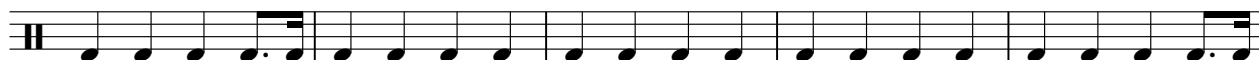

285

291

297

Robert Miles - Megamix DJ 7

Snare

♩ = 133,002304

27 2

33

38

43

49

54

59

63

8

74

80

86

107

113

119

125

130

143

149

155

161

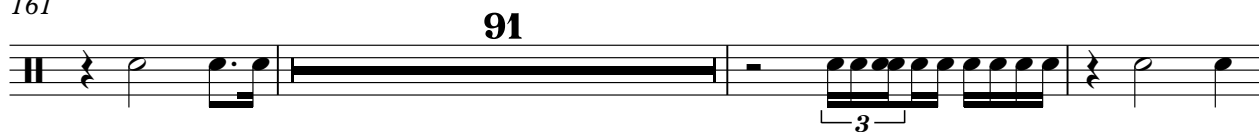

255

262

268

273

278

284

289

294

V.S.

4

Snare

298

Hi Hats

Robert Miles - Megamix DJ 7

♩ = 133,002304

9

13

17

21

24

15

41

44

48

52

56

16

2

# Hi Hats

74

77

80

83

86

89

92

95

114

117

120

123

126

129

139

142

145

148

151

154

V.S.

Hi Hats

157

160

186

190

194

197

200

203

206

209

212

215

219

222

225

**27**

254

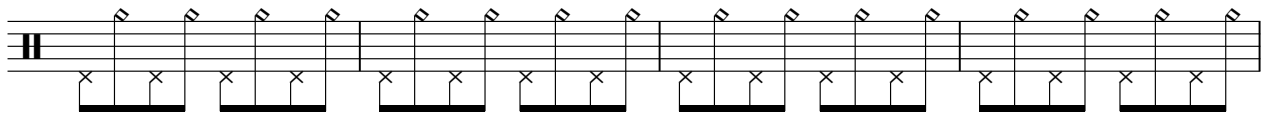

258

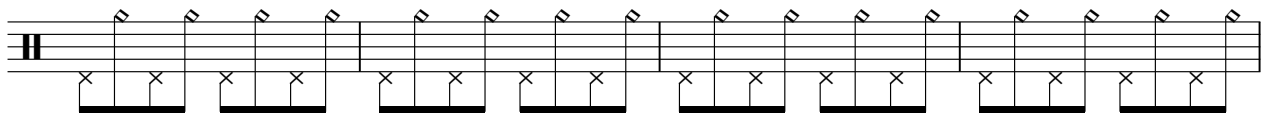

262

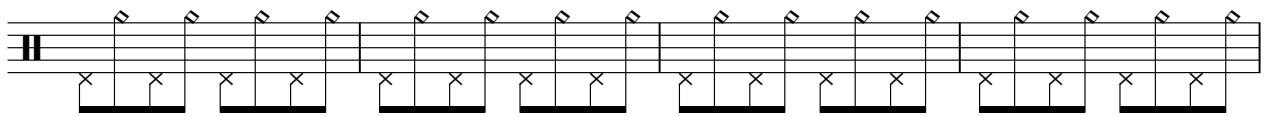

266

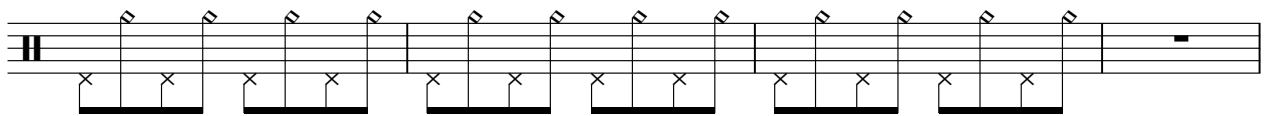

Hi Hats

270

274

278

282

286

290

294

298

301

Hi Toms

Robert Miles - Megamix DJ 7

♩ = 133,002304

8 7

18 7

29

34 15

52

56 6

65 7

74 7 7

2

# Hi Toms

89

93

97

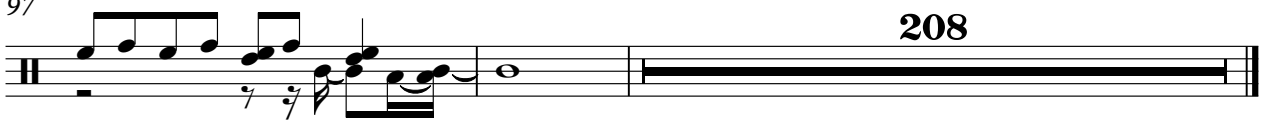

208

Low Toms

Robert Miles - Megamix DJ 7

♩ = 133,002304

**29**

32

34

**267**

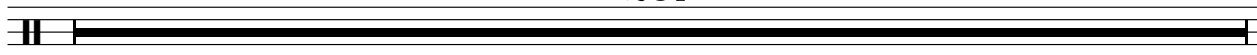

301

**4**

Cowbell

Robert Miles - Megamix DJ 7

♩ = 133,002304

**16**

19

23

**7**

33

**16**

52

55

58

**6**

66

70

74

78

82

86

90

**47**

140

144

148

152

156

160

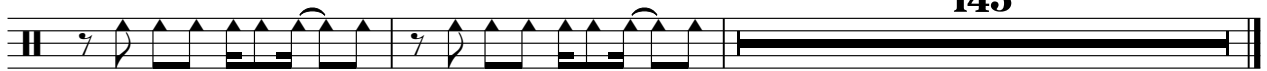

**145**

Claps

Robert Miles - Megamix DJ 7

♩ = 133,002304

57

62

24

90

94

98

103

108

111

114

118

Claps

122

125

128

131

134

141

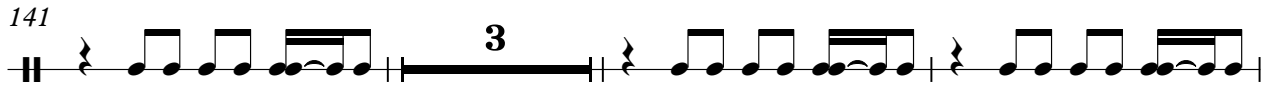

147

150

153

156

159

162

28

194

200

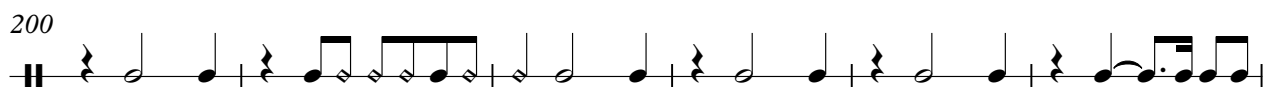

206

212

218

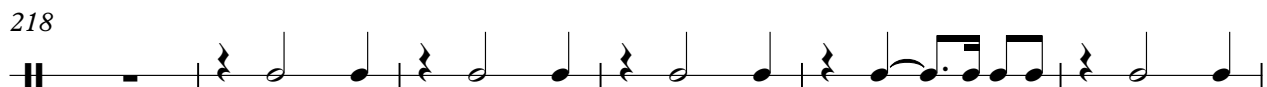

224

80

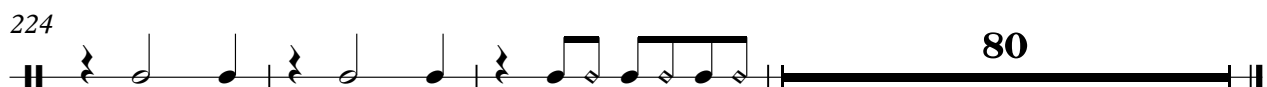

♩ = 133,002304

**24**

50

55

97

101

106

111

115

119

124

129

134

139

144

149

154

159

163

178

194

199

204

209

213

218

223

227

**43**

274

281

288

295

300

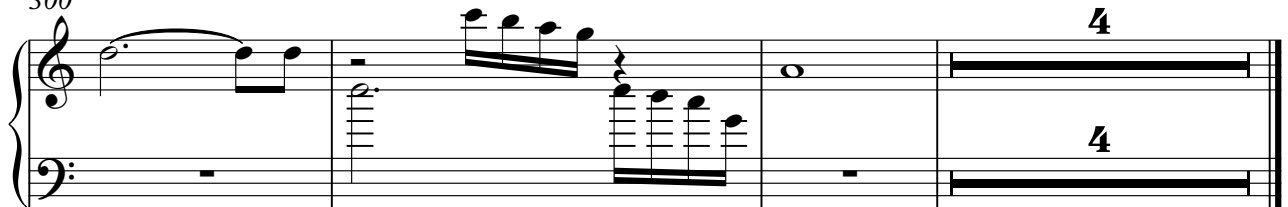

Robert Miles - Megamix DJ 7

Guitar 1

♩ = 133,002304

7

11

14

17

20

23

25

40

138

143

148

153

158

166

171

176

181

186

191 46

240

244

248

252 34

289

293

297

300 5

Robert Miles - Megamix DJ 7

Guitar 2

♩ = 133,002304

4

6

9

11

13

15

17

19

21

V.S.

23

25

66

69

71

73

75

77

79

81

83

85

87

89

131

135

139

143

147

151

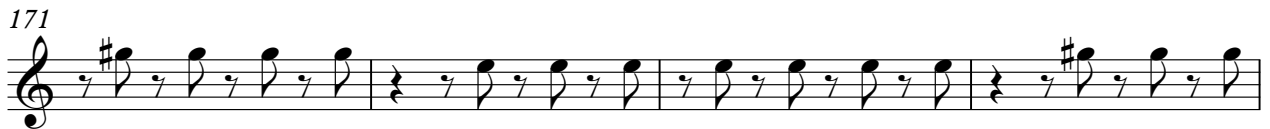

236

240

244

248

252

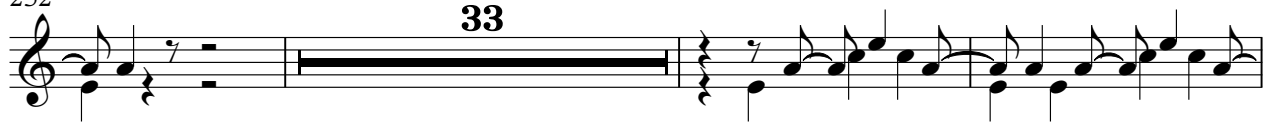

288

292

296

300

Robert Miles - Megamix DJ 7

Piano 2 (

♩ = 133,002304

24

28

33

37

41

45

50

54

58

62

33

98

102

106

110

114

118

122

126

131

134

138

142

147

151

156

159

162

178

194

199

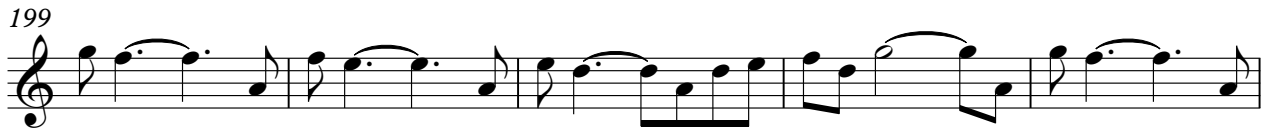

204

209

214

218

223

227

**51**

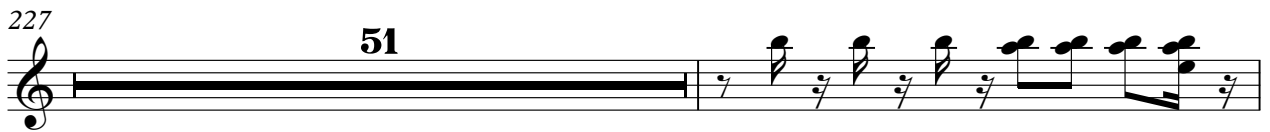

279

282

285

287

290

293

295

298

301

Synth Bas

Robert Miles - Megamix DJ 7

♩ = 133,002304

24

27

29

31

33

35

37

39

41

43

V.S.

45

47

49

51

53

55

57

59

61

63

65 32

98

100

102

104

106

108

110

112

114

V.S.

116

118

120

122

124

126

128

131

135

139

143

147

151

155

159

162

32

196

200

204

208

212

216

220

224

254

258

262

266

270

274

278

282

286

290

294

298

300

Bass Fill

Robert Miles - Megamix DJ 7

♩ = 133,002304

**32**

32

34

**107**

**3**

107

3

145

**3**

**3**

3

3

153

**3**

3

158

**3**

**145**

3

145

♩ = 133,002304

7 23

34 15 15

66 23 47

138 39 17

196 7 7 6

218 8

229 40 15

285 15 5

Robert Miles - Megamix DJ 7

Strings 1

♩ = 133,002304

**209**

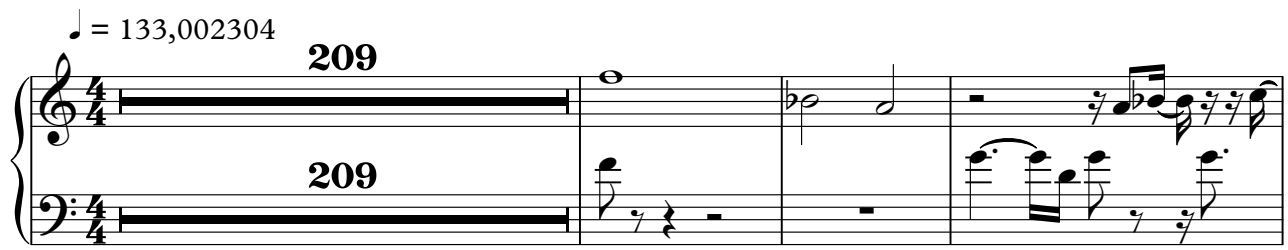

213

219

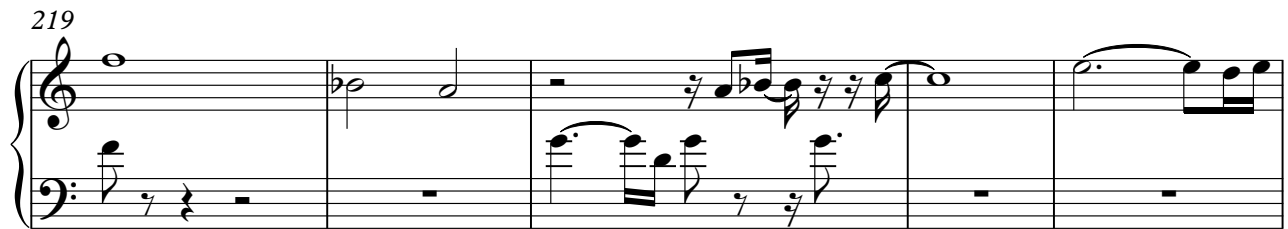

224

**35**

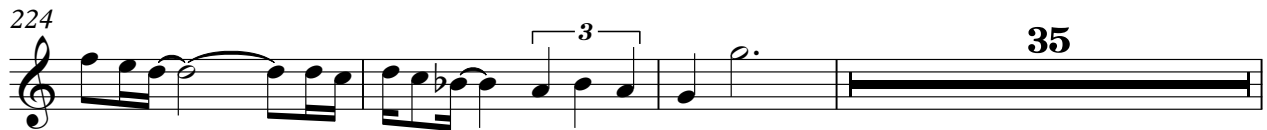

262

265

268

**38**

Robert Miles - Megamix DJ 7

Bass Drop

♩ = 133,002304

25

29

33

32

67

69

71

73

75

77

79

V.S.

# Bass Drop

81

83

85

87

89

92

96

194

198

202

V.S.

Bass Drop

♩ = 133,002304

88

91

93

95

97

130

229

231

233

235

237

271

274

277

280

283

286

289

292

295

298

4

# Pan Chara

300

♩ = 133,002304

25

29

33

56

91

95

98

80

182

187

192

57

252

24

PolySynth

298

300

Echoes

Robert Miles - Megamix DJ 7

♩ = 133,002304

**40**

47

56 **32**

91

93

95

97 **16**

117

125 **32**

162

167

172

177

182

187

192

15

212

221

9

237

246

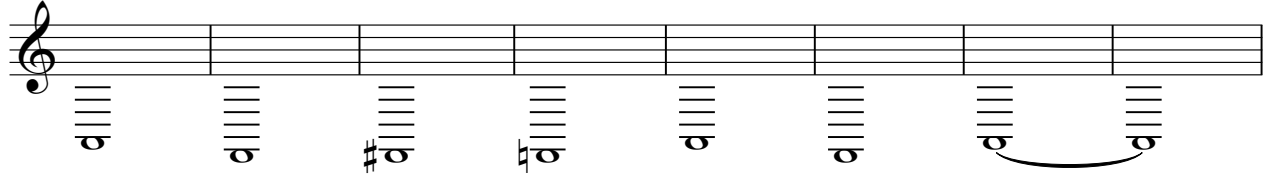

254

288

291

294

296

Robert Miles - Megamix DJ 7

Strings 2

♩ = 133,002304

48

55

48

109

118

127

10

142

147

152

157

162

V.S.

167

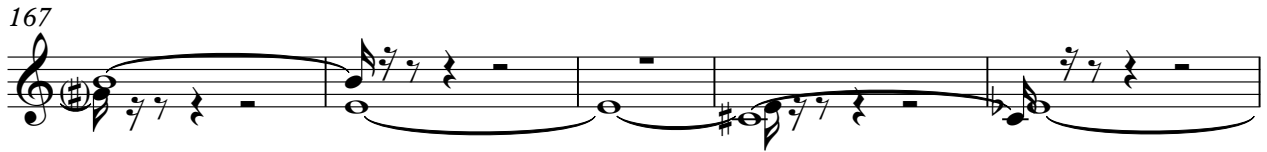

172

177

182

187

192

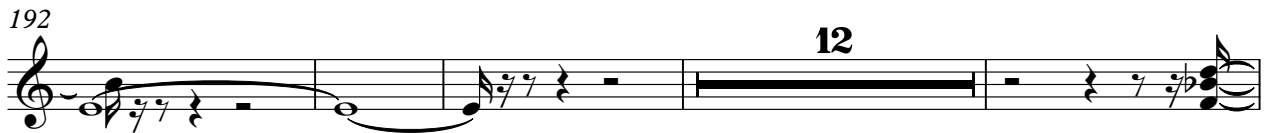

208

213

219

224

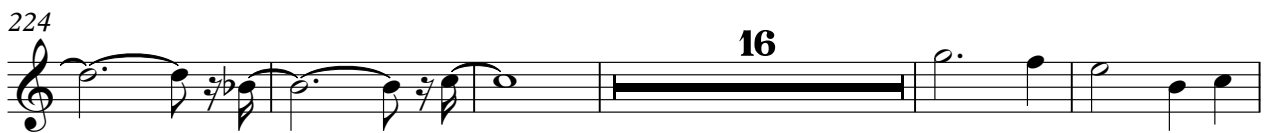

245

5 8

262

265

268

17

288

293

299

4

♩ = 133,002304

**16**

20

23

**103**

129

133

137

**90**

228

229

230

**3**

231

**3**

**3**

V.S.

232

233

234

235

236

238

300

302
