

Robert Miles - On and on

♩ = 120,000000

♩ = 120,000000

5

bd

hats

splash

piano

piano echo1

piano echo2

piano echo3

bass

8

bd

hats

crash

splash

piano

piano echo1

piano echo2

piano echo3

bass

11

bd

hats

splash

piano

piano echo 1

piano echo 2

piano echo 3

bass

14

bd

hats

splash

piano

piano echo1

piano echo2

piano echo3

bass

17

bd
hats
crash
splash
piano
piano echo1
piano echo2
piano echo3
bass
voice guide
chords
string2

20

bass

voice guide

chords

string2

23

splash

bass

voice guide

rev

chords

string2

26

bd

hats

crash

splash

bass

voice guide

rev

chords

string2

29

bd

hats

piano

bass

voice guide

chords

string2

32

bd

hats

piano

piano echo1

piano echo2

piano echo3

bass

voice guide

chords

string2

34

bd
hats
crash
splash
piano
piano echo1
piano echo2
piano echo3
bass
voice guide
chords
string2

37

bd

hats

splash

piano

piano echo 1

piano echo 2

piano echo 3

bass

voice guide

chords

string2

39

bd

hats

splash

piano

piano echo1

piano echo2

piano echo3

bass

voice guide

chords

string2

41

bd
hats
crash
splash
piano
piano echo1
piano echo2
piano echo3
bass
voice guide
rev
chords
string2

44

bd

hats

crash

splash

piano

piano echo 1

piano echo 2

piano echo 3

bass

voice guide

rev

chords

string2

47

bd

hats

piano

bass

voice guide

chords

string2

50

bd

hats

piano

piano echo1

piano echo2

piano echo3

bass

voice guide

chords

string2

52

bd
hats
crash
splash
piano
piano echo1
piano echo2
piano echo3
bass
voice guide
chords
string2

55

bd

hats

splash

piano

piano echo1

piano echo2

piano echo3

bass

voice guide

chords

string2

57

bd

hats

splash

piano

piano echo1

piano echo2

piano echo3

bass

voice guide

chords

string2

59

bd

hats

crash

splash

piano

piano echo1

piano echo2

piano echo3

bass

voice guide

chords

string2

62

bd
hats
crash
splash
piano
piano echo 1
piano echo 2
piano echo 3
bass
voice guide
rev
chords
string2
bass string
bass string

65

bd

crash

splash

piano

piano echo 1

piano echo 2

piano echo 3

voice guide

chords

string2

bass string

bass string

69

bd

crash

piano

piano echo1

piano echo2

piano echo3

voice guide

chords

string2

bass string

bass string

72

bd

hats

crash

splash

piano

piano echo 1

piano echo 2

piano echo 3

bass

voice guide

rev

chords

string2

bass string

string melody

bass string

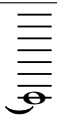

75

bd

hats

splash

piano

piano echo1

piano echo2

piano echo3

bass

chords

string melody

77

bd

hats

splash

piano

piano echo1

piano echo2

piano echo3

bass

chords

string melody

79

bd

hats

crash

splash

piano

piano echo 1

piano echo 2

piano echo 3

bass

voice guide

chords

string2

bass string

string melody

bass string

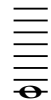

82

bd

voice guide

chords

string2

bass string

bass string

85

bd

hats

crash

piano

piano echo1

piano echo2

piano echo3

voice guide

chords

string2

bass string

bass string

88

bd
hats
crash
splash
piano
piano echo1
piano echo2
piano echo3
bass
voice guide
rev
chords
string2
bass string
string melody
bass string

Detailed description of the musical score for page 88: The score is arranged in a vertical stack of staves. The percussion section includes bd (bass drum) with a steady eighth-note pattern, hats with a similar pattern, crash cymbals with occasional accents, and splash cymbals. The piano part features a bass line with sixteenth-note runs and a treble line with sixteenth-note patterns, including a sixteenth-note triplet. Three piano echoes (1, 2, 3) provide a rhythmic accompaniment with triplet patterns. The bass line consists of eighth-note patterns. The voice guide staff shows a melodic line with a long note in the second measure. The 'rev' staff has a few notes. The chords staff shows a sustained chord in the first measure. The string2 staff has a sustained chord. The bass string staff has a sustained note. The string melody staff has a sustained note. The bottom bass string staff has a sustained note.

91

bd

hats

splash

piano

piano echo 1

piano echo 2

piano echo 3

bass

voice guide

chords

string melody

3

93

The musical score for page 93 consists of the following parts:

95

bd

hats

splash

piano

piano echo 1

piano echo 2

piano echo 3

bass

voice guide

chords

string melody

97

bd

hats

crash

splash

piano

piano echo 1

piano echo 2

piano echo 3

bass

voice guide

chords

string melody

100

bd

hats

splash

piano

piano echo 1

piano echo 2

piano echo 3

bass

voice guide

chords

string melody

3

102

bd

hats

splash

piano

piano echo1

piano echo2

piano echo3

bass

voice guide

chords

string melody

104

107

109

bd

hats

crash

splash

piano

piano echo 1

piano echo 2

piano echo 3

bass

chords

string2

string melody

111

113

bd
hats
crash
splash
piano
piano echo1
piano echo2
piano echo3
bass
chords
string2
string melody

116

120

bd
hats
crash
splash
piano
piano echo1
piano echo2
piano echo3
bass
chords
string2
string melody

Robert Miles - On and on

bd

♩ = 120,000000

7

13

19

30

36

42

48

54

60

2

bd

68

75

81

87

92

98

104

110

116

119

hats

Robert Miles - On and on

♩ = 120,000000

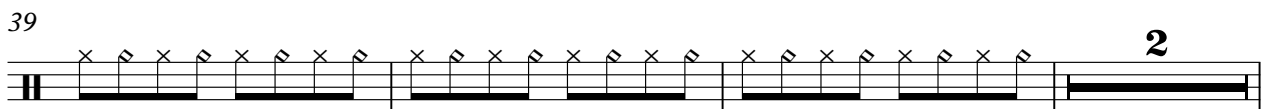
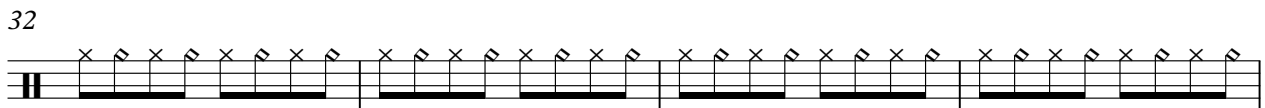
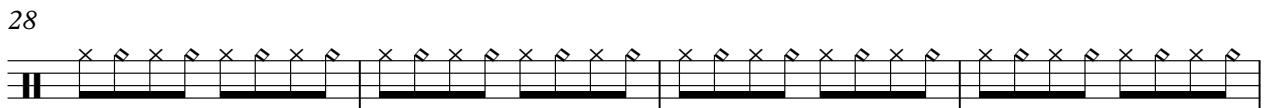
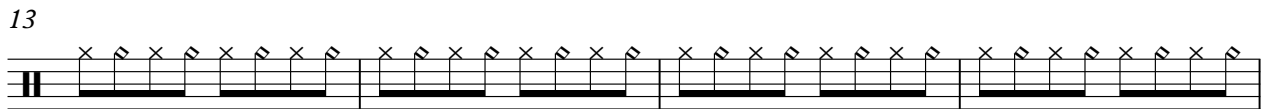
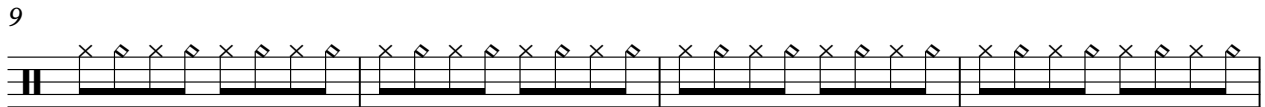
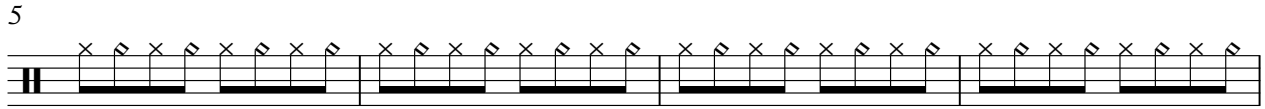

2

hats

44

48

52

56

60

64

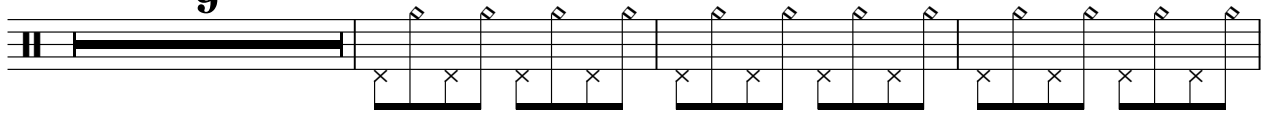

76

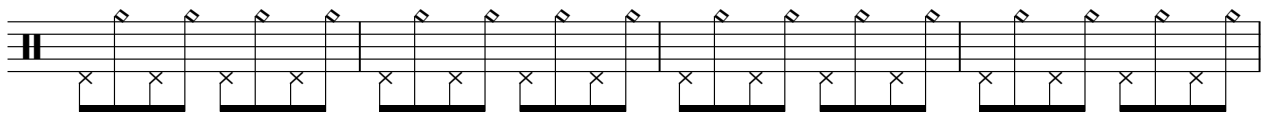

80

88

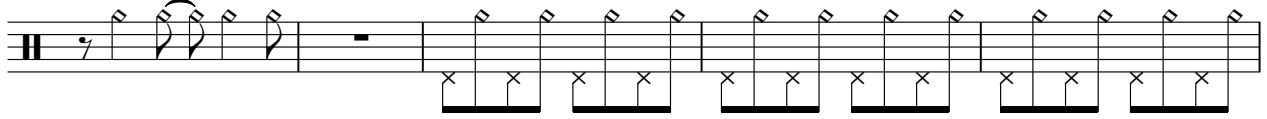

93

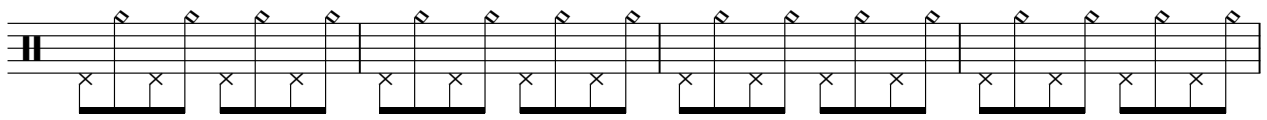

97

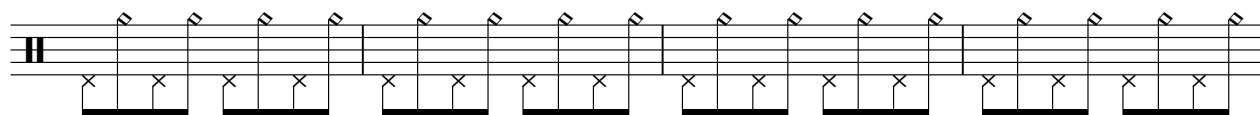

101

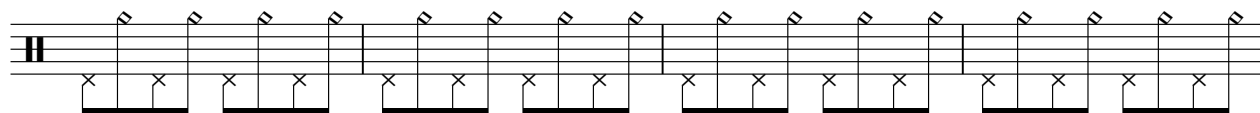

105

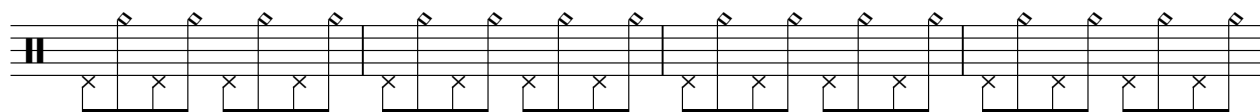

109

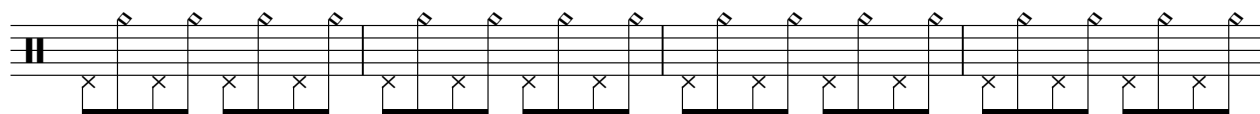

113

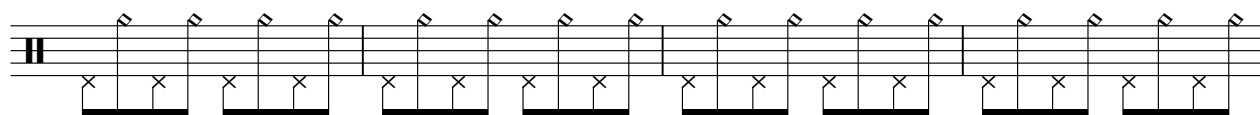

117

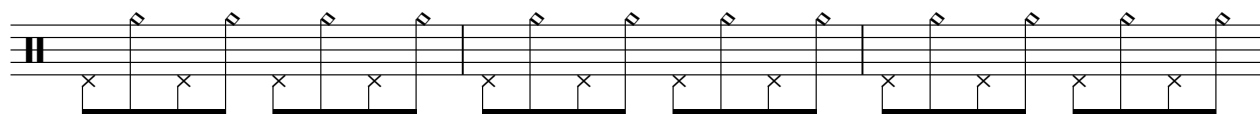

120

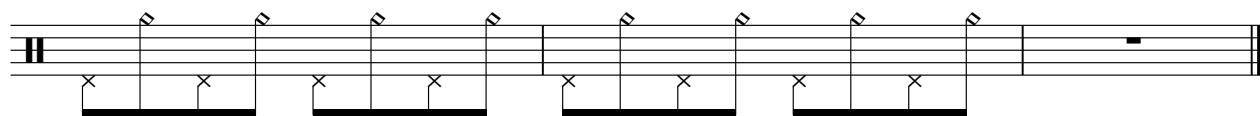

Robert Miles - On and on

crash

♩ = 120,000000

7 6

19 7 7 7

43 7 7 3

64 3 2

74 7 3 3

91 7 7

110

116 2

splash

Robert Miles - On and on

♩ = 120,000000

4/4

10

19

6

37

45

7

59

69

4

81

8

96

105

2

splash

114

piano

Robert Miles - On and on

♩ = 120,000000

6

11

16

12

12

32

38

42

6

6

4

49

54

60

69

74

79

86

91

96

101

106

111

116

119

piano echo 1

Robert Miles - On and on

♩ = 120,000000

6

11

16 **12**

32

37

42 **5**

50

55

61 **3**

2

piano echo1

110

115

119

piano echo2

Robert Miles - On and on

♩ = 120,000000

6

11

16

12

32

37

3

42

3

6

5

50

55

60

68

73

78

86

91

96

101

105

110

115

119

piano echo3

Robert Miles - On and on

♩ = 120,000000

7

12

17

33

38

42

101

105

110

115

119

Robert Miles - On and on

bass

♩ = 120,000000

5

9

13

17

21

25

29

33

37

V.S.

41

45

49

53

57

61

73

77

81

93

97

101

105

109

113

117

120

Robert Miles - On and on

voice guide

♩ = 120,000000

17

21

26

30

35

40

46

51

56

61

V.S.

66

71

84

90

94

99

105

rev

Robert Miles - On and on

♩ = 120,000000

24 16

44

18 7

72

15

89

32

Robert Miles - On and on

chords

♩ = 120,000000

17

25

34

43

52

61

70

79

88

97

V.S.

2

chords

106

115

Robert Miles - On and on

string2

♩ = 120,000000

16

21

27

33

38

45

51

56

61

67

V.S.

2

string2

73

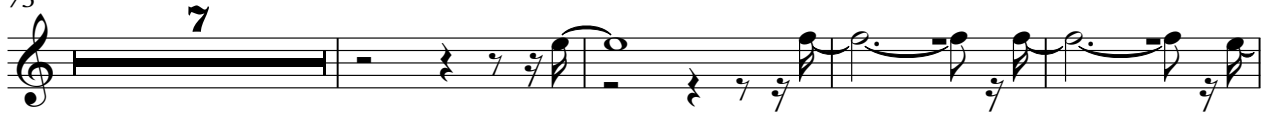

84

90

112

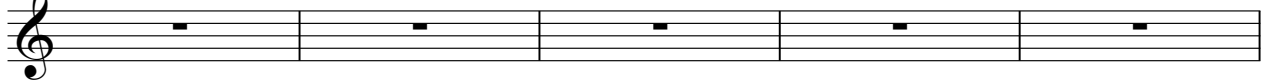

117

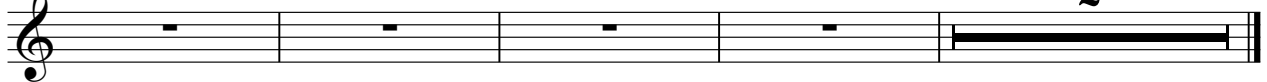

Robert Miles - On and on

bass string

♩ = 120,000000

63

57 58 59 60 61 62 63

70

8

64 65 66 67 68 69 70 71

84

33

72 73 74 75 76 77 78 79 80 81 82 83 84 85 86 87 88 89 90 91 92 93 94 95 96 97 98 99 100 101 102 103 104

Robert Miles - On and on

string melody

♩ = 120,000000

72

76

81

95

100

104

108

112

117

bass string

Robert Miles - On and on

♩ = 120,000000

63

70

8

84

33
