

Robert Miles - Robert miles landscape

♩ = 130,000137

Percussion

Jazz Guitar

V 0.10f

somewhere in Belgium in 1996

Tape Sampler Keyboard [Strings]

Midi reprogrammed by DJ OJC

Pad 3 (Polysynth)

♩ = 130,000137

Pad 7 (Halo)

Landscape

Birdsong

Seashore

V 0.10f

Midi reprogrammed by DJ OJC

5

by Robert Miles

V 0.10f

somewhere in Belgium in 1996

Midi reprogrammed by DJ OJC

9

V 0.10f

somewhere in Belgium in 1996

Midi reprogrammed by DJ OJC

13

V 0.10f

somewhere in Belgium in 1996

Midi reprogrammed by DJ OJC

17

J. Gr.

V 0.10f

somewhere in Belgium in 1996

Tape Smp. Str

Midi reprogrammed by DJ OJC

21

J. Gtr.

V 0.108

somewhere in Belgium in 1996

Tape Smp. Str

Midi reprogrammed by DJ OJC

25

J. Gtr.

V 0.108

somewhere in Belgium in 1996

Tape Smp. Str

Midi reprogrammed by DJ OJC

29

J. Gtr.

V 0.108

somewhere in Belgium in 1996

Tape Smp. Str

Midi reprogrammed by DJ OJC

33

J. Gtr.

V 0.108

somewhere in Belgium in 1996

Tape Smp. Str

Midi reprogrammed by DJ OJC

Pad 7

Landscape

37

J. Gtr.

V 0.108

somewhere in Belgium in 1996

Tape Smp. Str

Midi reprogrammed by DJ OJC

Pad 7

Landscape

41

J. Gtr.

V 0.108

somewhere in Belgium in 1996

Tape Smp. Str

Midi reprogrammed by DJ OJC

Pad 7

Landscape

45

J. Gtr.

V 0.108

somewhere in Belgium in 1996

Tape Smp. Str

Midi reprogrammed by DJ OJC

Syn. Str.

Pad 7

Landscape

49

Perc.

Perc.

J. Gtr.

by Robert Miles

V 0.108

somewhere in Belgium in 1996

Tape Smp. Str.

Midi reprogrammed by DJ OJC

Syn. Str.

Pad 7

Landscape

54

Perc.

by Robert Miles

V 0.108

59

Perc.

Perc.

Perc.

by Robert Miles

V 0.108

64

Perc.

Perc.

by Robert Miles

V 0.108

68

Perc.  $\text{H} \text{H}$

Perc.  $\text{H} \text{H}$

Perc.  $\text{H} \text{H}$

Perc.  $\text{H} \text{H}$

H.C.  $\text{H} \text{H}$

by Robert Miles

V.0.108

Pad 3

72

Perc.  $\text{H} \text{H}$

Perc.  $\text{H} \text{H}$

Perc.  $\text{H} \text{H}$

Perc.  $\text{H} \text{H}$

H.C.  $\text{H} \text{H}$

by Robert Miles

V.0.108

Pad 3

76

Perc.  $\text{H} \text{H}$

Perc.  $\text{H} \text{H}$

Perc.  $\text{H} \text{H}$

Perc.  $\text{H} \text{H}$

H.C.  $\text{H} \text{H}$

by Robert Miles

V.0.108

Pad 3

80

Perc.  $\text{H}$

Perc.  $\text{H}$

Perc.  $\text{H}$

Perc.  $\text{H}$

Perc.  $\text{H}$

Perc.  $\text{H}$

H.C.  $\text{H}$

by Robert Miles

V 0.108  $\text{H}$

Pad 3  $\text{H}$

84

Perc.  $\text{H}$

Perc.  $\text{H}$

Perc.  $\text{H}$

Perc.  $\text{H}$

Perc.  $\text{H}$

H.C.  $\text{H}$

by Robert Miles

V 0.108  $\text{H}$

Pad 3  $\text{H}$

Landscape  $\text{H}$

88

92

96

Perc.

Perc.

Perc.

Perc.

Perc.

H.C.

by Robert Miles

V 0.10B

Tape Smp. Str

Pad 3

Landscape

100

Perc.

Perc.

Perc.

Perc.

Perc.

Perc.

H.C.

by Robert Miles

V 0.10B

Taken from the Dreamland Album

Tape Smp. Str

Pad 3

Landscape

104

Perc. 

Perc. 

Perc. 

Perc. 

H.C. 

by Robert Miles 

V 0.10B 

Taken from the Dreamland Album 

Tape Smp. Str 

Pad 3 

Landscape 

108

Perc. 

Perc. 

Perc. 

Perc. 

Perc. 

H.C. 

by Robert Miles 

V 0.10B 

Taken from the Dreamland Album 

Tape Smp. Str 

Pad 3 

Landscape 

112

Perc.

Perc.

Perc.

H.C.

by Robert Miles

V 0.108

Taken from the Dreamland Album

Tape Smp. Str.

Pad 3

Landscape

115

Perc.

Perc.

Perc.

Perc.

H.C.

by Robert Miles

V 0.108

Taken from the Dreamland Album

Tape Smp. Str.

Syn. Str.

Pad 3

Landscape

Percussion

Robert Miles - Robert miles landscape

♩ = 130,000137

51

56

62

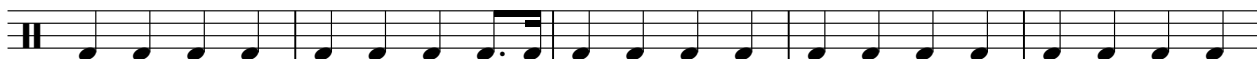

67

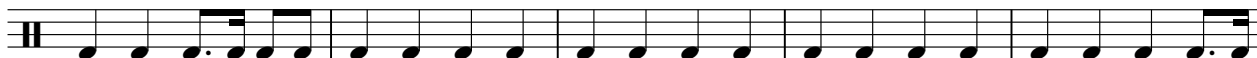

72

78

83

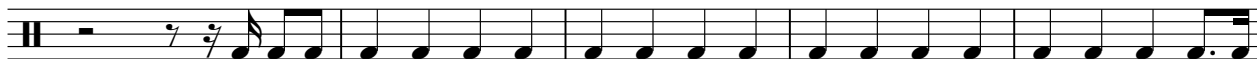

88

94

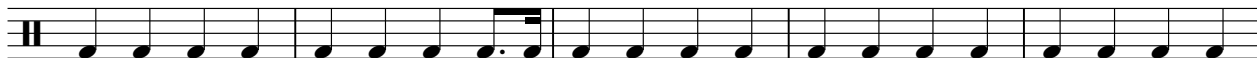

99

V.S.

2

Percussion

104

110

114

Percussion

Robert Miles - Robert miles landscape

♩ = 130,000137

51 7 7

68

7 6

85

7 7

101

7 10

Robert Miles - Robert miles landscape

Percussion

♩ = 130,000137

**59**

63

67

71

75

79

82

**35**

Percussion

Robert Miles - Robert miles landscape

♩ = 130,000137

**67**

71

76

81

86

91

96

101

106

111

V.S.

2

Percussion

114

3

Percussion

Robert Miles - Robert miles landscape

♩ = 130,000137

74

6

6

83

6

6

93

6

6

6

108

6

6

2

Percussion

Robert Miles - Robert miles landscape

♩ = 130,000137

**82** **15**

4/4

3

99

**18**

6

Percussion

Robert Miles - Robert miles landscape

♩ = 130,000137

83

86

90

94

98

102

106

110

113

Handclap

Robert Miles - Robert miles landscape

♩ = 130,000137

**67**

71

76

81

86

91

96

101

106

111

V.S.

2

Handclap

114

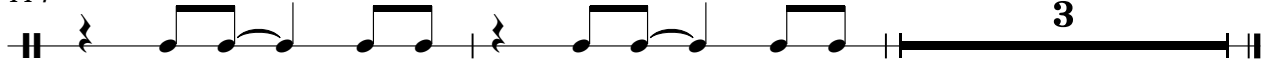

♩ = 130,000137

17

21

25

29

33

37

41

45

49

68

by Robert Miles

# Robert Miles - Robert miles landscape

♩ = 130,000137

8

41

52

56

60

64

68

72

76

80

84

V.S.

88

92

96

100

104

108

112

114

3

♩ = 130,000137

22

24

26

28

30

32

34

36

38

40

42

44

46

48

50

54

57

60

63

66

69

72

75

78

81

84

87

90

93

96

99

102

105

108

111

114

Robert Miles - Robert miles landscape  
Taken from the Dreamland Album

♩ = 130,000137

99

99

102

106

110

113

3

3

Tape Sampler Keyboard [Strings] Robert Miles - Robert miles landscape

♩ = 130,000137

17

23

30

36

42

48

47

99

106

112

3

♩ = 130,000137

10

19

28

37

46

67

Synth Strings

Robert Miles - Robert miles landscape

♩ = 130,000137

**47**

52

**63**

Pad 3 (Polysynth)

Robert Miles - Robert miles landscape

♩ = 130,000137

**67**

69

71

73

75

77

79

81

83

85

V.S.

## Pad 3 (Polysynth)

Pad 3 (Polysynth)

107

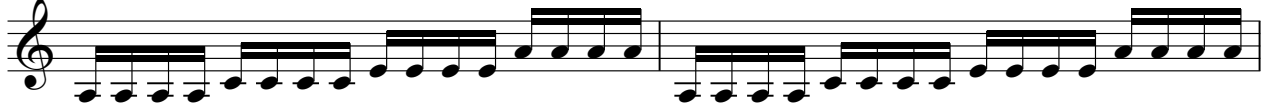

109

111

113

115

Pad 7 (Halo)

Robert Miles - Robert miles landscape

♩ = 130,000137

**33**

40

47

**69**

Landscape

Robert Miles - Robert miles landscape

♩ = 130,000137

33

38

45

34

84

90

96

103

110

114

2

Birdsong

Robert Miles - Robert miles landscape

♩ = 130,000137

**116**

Seashore

Robert Miles - Robert miles landscape

♩ = 130,000137

**114**