

Beatles - Do You Want To Know A Secret

♩ = 80,000000
PsmPlayer V3.80

2

7

Perc.

Kora

E. Bass

E. Piano

Organ

8

Perc.

Kora

E. Bass

E. Piano

Organ

3

9

Perc.

Kora

E. Bass

E. Piano

Organ

10

3

Perc.

Kora

E. Bass

E. Piano

Organ

11

Perc.

Kora

E. Bass

E. Piano

Organ

12

Perc.

Kora

E. Bass

E. Piano

Organ

3

13

Perc. Kora E. Bass E. Piano Organ

14

Perc. Kora E. Bass E. Piano Organ

15

Perc. Kora E. Bass E. Piano Organ

16

Perc. Kora E. Bass E. Piano Organ

8

18

Perc.

Kora

E. Bass

E. Piano

Organ

3

3

19

Perc.

Kora

E. Bass

E. Piano

Organ

3

20

Perc.

Kora

E. Bass

A.

A.

E. Piano

Organ

FX 5

FX 5

3

3

21

Perc.

Kora

E. Bass

A.

A.

E. Piano

Organ

FX 5

FX 5

22 11

Perc. 

Kora 

E. Bass 

A. 

A. 

E. Piano 

Organ 

FX 5 

FX 5 

23

Perc.

Kora

E. Bass

A.

A.

E. Piano

Organ

FX 5

FX 5

24 13

Perc. 

Kora 

E. Bass 

A. 

A. 

E. Piano 

Organ 

FX 5 

FX 5 

25

Perc.

Kora

E. Bass

A.

A.

E. Piano

Organ

FX 5

FX 5

26 15

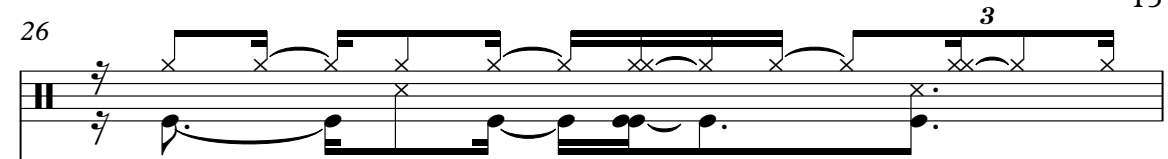
Perc. 

Kora 

E. Bass 

A. 

A. 

E. Piano 

Organ 

FX 5 

FX 5 

27

Perc.

Kora

E. Bass

A.

A.

E. Piano

Organ

FX 5

FX 5

28 17

Perc. 

Kora 

E. Bass 

A. 

A. 

E. Piano 

Organ 

FX 5 

FX 5 

29

Perc.

Kora

E. Bass

A.

A.

E. Piano

Organ

FX 5

FX 5

3

30 3 19

Perc.

Kora

E. Bass

E. Piano

Organ

32 3

Perc.

Kora

E. Bass

E. Piano

Organ

33

Perc.

Kora

E. Bass

E. Piano

Organ

34

Perc.

Kora

E. Bass

E. Piano

Organ

35

Perc.

Kora

E. Bass

E. Piano

Organ

36

Perc.

Kora

E. Bass

E. Piano

Organ

37 3

Perc. Kora E. Bass E. Piano Organ

39

Perc. Kora E. Bass E. Piano Organ

40 3 23

Perc.

Kora

E. Bass

A.

A.

E. Piano

Organ

FX 5

FX 5

41

Perc.

Kora

E. Bass

A.

A.

E. Piano

Organ

FX 5

FX 5

42 25

43

Perc.

Kora

E. Bass

A.

A.

E. Piano

Organ

FX 5

FX 5

Detailed description of the musical score: The score is for page 26, starting at measure 43. It consists of nine staves. The Percussion staff (Perc.) has a complex rhythmic pattern with many accents and ties. The Kora staff has a melodic line with many ties. The Electric Bass staff (E. Bass) has a steady bass line. The two Accordion parts (A.) have a simple rhythmic accompaniment. The Electric Piano staff (E. Piano) has a sustained chordal texture. The Organ staff has a melodic line with ties. The two FX 5 parts have a simple melodic line with ties.

44

Perc.

Kora

E. Bass

A.

A.

E. Piano

Organ

FX 5

FX 5

45

Perc.

Kora

E. Bass

A.

A.

E. Piano

Organ

FX 5

FX 5

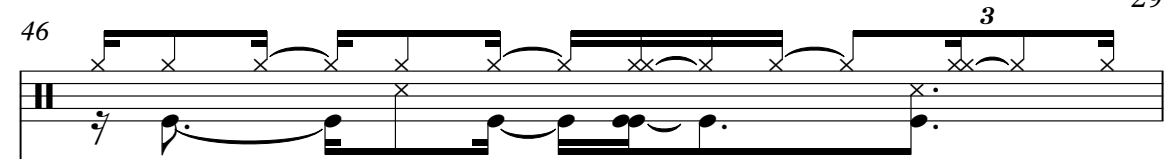
46 Perc.  Perc.

Kora  Kora

E. Bass  E. Bass

A.  A.

A.  A.

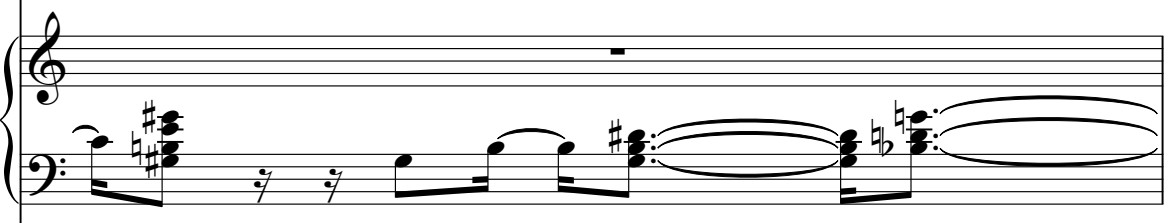
E. Piano  E. Piano

Organ  Organ

FX 5  FX 5

FX 5  FX 5

47

Perc.

Kora

E. Bass

A.

A.

E. Piano

Organ

FX 5

FX 5

48 Perc. Kora E. Bass A. A. E. Piano Organ FX 5 FX 5

49

Perc.

Kora

E. Bass

A.

A.

E. Piano

Organ

FX 5

FX 5

50

Perc.

Kora

E. Bass

E. Piano

Organ

52

Perc.

Kora

E. Bass

E. Piano

Organ

53

Perc.

Kora

E. Bass

E. Piano

Organ

54

Perc.

Kora

E. Bass

E. Piano

Organ

55

Perc.

Kora

E. Bass

E. Piano

Organ

56

Perc.

Kora

E. Bass

E. Piano

Organ

57

Perc.

Kora

E. Bass

E. Piano

Organ

58

Perc.

Kora

E. Bass

E. Piano

Organ

59

Perc.

Kora

E. Bass

E. Piano

Organ

60

Perc.

Kora

E. Bass

E. Piano

Organ

61

Perc.

Kora

E. Bass

E. Piano

Organ

62

Perc.

Kora

E. Bass

E. Piano

Organ

63

Perc.

Kora

E. Bass

E. Piano

Organ

64

Perc.

Kora

E. Bass

E. Piano

Organ

65

Perc.

Kora

E. Bass

E. Piano

Organ

3

66

Perc.

Kora

E. Bass

E. Piano

Organ

3

67

Perc.

Kora

E. Bass

E. Piano

Organ

68

Perc.

Kora

E. Bass

E. Piano

Organ

69

Perc.

Kora

E. Bass

E. Piano

Organ

Beatles - Do You Want To Know A Secret

Percussion

PsmPlayer V3.80
♩ = 80,000000 **4** ♩ = 104,000015

7

9

11

13

15

17

19

21

23

V.S.

Percussion

46

48

50

52

54

57

60

63

65

67

V.S.

4

Percussion

69

Beatles - Do You Want To Know A Secret

Kora

♩ = 80,000000

4 = 104,000015

4

6

8

10

12

14

16

19

21

V.S.

23

25

27

29

32

35

37

40

42

44

Kora

46

48

50

53

55

57

59

61

63

65

V.S.

67

69

Fretless Electric Bass

Beatles - Do You Want To Know A Secret

♩ = 80,000000 ♩ = 104,000015

3

8

11

14

18

21

24

27

30

33

V.S.

36

39

42

45

48

52

55

59

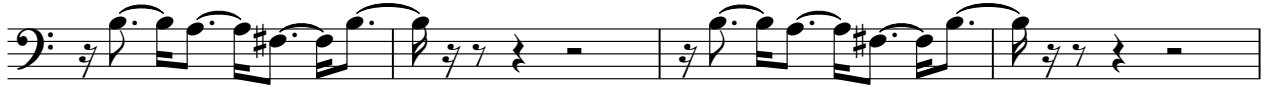

63

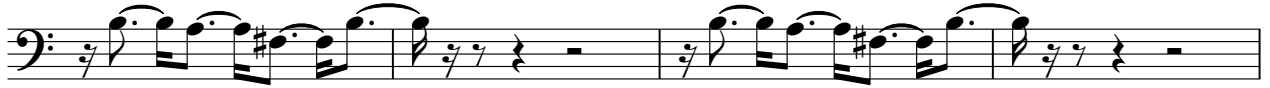

67

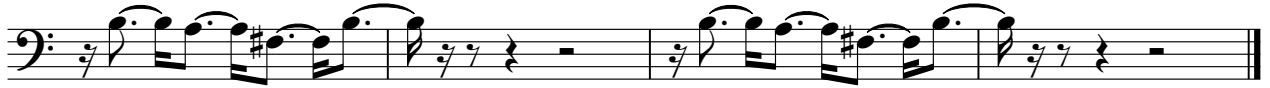

Beatles - Do You Want To Know A Secret

Alto

♩ = 80,000000 ♩ = 104,000015

4 15

23

28

10

42

47

21

Beatles - Do You Want To Know A Secret

Alto

♩ = 80,000000 ♩ = 104,000015

4 **15**

4/4

23

4/4

28

10

4/4

42

4/4

47

21

4/4

Beatles - Do You Want To Know A Secret

Electric Piano

♩ = 80,000000 ♩ = 104,000015

4

7

9

11

13

15

V.S.

17

20

22

24

26

28

30

33

35

37

40

42

44

46

48

50

53

55

57

59

61

63

65

67

69

Rock Organ

Beatles - Do You Want To Know A Secret

♩ = 80,000000

4

8

11

15

18

21

24

27

V.S.

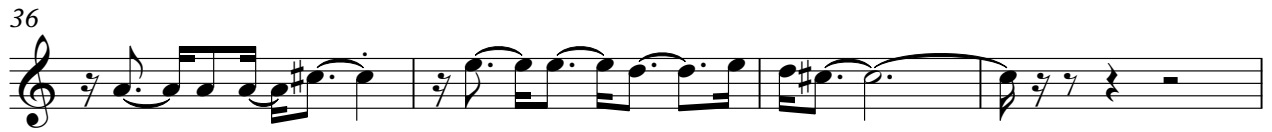

58

61

64

67

♩ = 80,000000 ♩ = 104,000015

4 **15**

22

27

10

40

45

48

21

FX 5 (Brightness)

Beatles - Do You Want To Know A Secret

♩ = 80,000000 ♩ = 104,000015

4 **15**

23

28

10

42

47

21