

Robert Palmer - Know By Know

♩ = 118,001060

MELODY

DRUMS

MARIMBA

VIBRAPHONE

+HAWAII GTR

STEEL GTR

CLEAN GTR

CLEAN GTR

DISTORTION

ACOU BASS

SYN BASS 1

E.PIANO 2

PIZZICATO

SLOWSTRING

♩ = 118,001060

VOICE OOHS

6

DRUMS

+HAWAII GTR

STEEL GTR

CLEAN GTR

CLEAN GTR

DISTORTION

ACOU BASS

10

DRUMS

MARIMBA

+HAWAII GTR

STEEL GTR

CLEAN GTR

CLEAN GTR

DISTORTION

ACOU BASS

PIZZICATO

SLOWSTRING

14 3

DRUMS

MARIMBA

+HAWAII GTR

STEEL GTR

CLEAN GTR

CLEAN GTR

DISTORTION

ACOU BASS

PIZZICATO

SLOWSTRING

18

MELODY

DRUMS

STEEL GTR

CLEAN GTR

CLEAN GTR

DISTORTION

ACOU BASS

SYN BASS 1

E.PIANO 2

SLOWSTRING

22

MELODY

DRUMS

CLEAN GTR

DISTORTION

ACOU BASS

SYN BASS 1

E.PIANO 2

26

MELODY

DRUMS

CLEAN GTR

DISTORTION

ACOU BASS

SYN BASS 1

E.PIANO 2

SLOWSTRING

30

MELODY
DRUMS
CLEAN GTR
DISTORTION
ACOU BASS
SYN BASS 1
E.PIANO 2
SLOWSTRING

34

MELODY
DRUMS
MARIMBA
CLEAN GTR
DISTORTION
ACOU BASS
SYN BASS 1
E.PIANO 2
SLOWSTRING

37

MELODY

DRUMS

MARIMBA

+HAWAIIIGTR

STEEL GTR

CLEAN GTR

CLEAN GTR

DISTORTION

ACOU BASS

SLOWSTRING

VOICE OOHS

41

MELODY

DRUMS

MARIMBA

VIBRAPHONE

+HAWAIIIGTR

STEEL GTR

CLEAN GTR

CLEAN GTR

DISTORTION

ACOU BASS

SLOWSTRING

VOICE OOHS

45

MELODY
DRUMS
VIBRAPHONE
STEEL GTR
CLEAN GTR
ACOU BASS
SLOWSTRING

49

MELODY
DRUMS
STEEL GTR
CLEAN GTR
DISTORTION
ACOU BASS
SYN BASS 1
SLOWSTRING
VOICE OOHS

53

MELODY

DRUMS

STEEL GTR

CLEAN GTR

DISTORTION

ACOU BASS

SYN BASS 1

SLOWSTRING

VOICE OOHS

56

MELODY

DRUMS

STEEL GTR

CLEAN GTR

DISTORTION

ACOU BASS

SYN BASS 1

SLOWSTRING

VOICE OOHS

59

MELODY

DRUMS

STEEL GTR

CLEAN GTR

DISTORTION

ACOU BASS

SYN BASS 1

E.PIANO 2

SLOWSTRING

VOICE OOHs

62

MELODY

DRUMS

CLEAN GTR

DISTORTION

ACOU BASS

SYN BASS 1

E.PIANO 2

66

MELODY

DRUMS

CLEAN GTR

DISTORTION

ACOU BASS

SYN BASS 1

E.PIANO 2

SLOWSTRING

70

MELODY

DRUMS

CLEAN GTR

DISTORTION

ACOU BASS

SYN BASS 1

E.PIANO 2

SLOWSTRING

74

MELODY

DRUMS

MARIMBA

+HAWAII GTR

STEEL GTR

CLEAN GTR

CLEAN GTR

DISTORTION

ACOU BASS

SYN BASS 1

E.PIANO 2

SLOWSTRING

77

MELODY

DRUMS

MARIMBA

+HAWAII GTR

STEEL GTR

CLEAN GTR

CLEAN GTR

DISTORTION

ACOU BASS

SLOWSTRING

VOICE OOHS

81

MELODY

DRUMS

MARIMBA

VIBRAPHONE

+HAWAII GTR

STEEL GTR

CLEAN GTR

CLEAN GTR

DISTORTION

ACOU BASS

SLOWSTRING

VOICE OOHS

85

89

93

MELODY
DRUMS
STEEL GTR
CLEAN GTR
DISTORTION
ACOU BASS
SYN BASS 1
SLOWSTRING
VOICE OOHS

96

MELODY
DRUMS
STEEL GTR
CLEAN GTR
DISTORTION
ACOU BASS
SYN BASS 1
SLOWSTRING
VOICE OOHS

99

MELODY

DRUMS

STEEL GTR

CLEAN GTR

DISTORTION

ACOU BASS

SYN BASS 1

SLOWSTRING

VOICE OOHS

102

MELODY

DRUMS

STEEL GTR

CLEAN GTR

DISTORTION

ACOU BASS

SYN BASS 1

SLOWSTRING

VOICE OOHS

105

MELODY

DRUMS

STEEL GTR

CLEAN GTR

DISTORTION

ACOU BASS

SYN BASS 1

SLOWSTRING

VOICE OOHS

108

MELODY

DRUMS

VIBRAPHONE

STEEL GTR

CLEAN GTR

DISTORTION

ACOU BASS

SYN BASS 1

SLOWSTRING

VOICE OOHS

111

MELODY

DRUMS

VIBRAPHONE

STEEL GTR

CLEAN GTR

DISTORTION

ACOU BASS

SYN BASS 1

SLOWSTRING

VOICE OOHs

114

MELODY

DRUMS

VIBRAPHONE

STEEL GTR

CLEAN GTR

DISTORTION

ACOU BASS

SYN BASS 1

SLOWSTRING

VOICE OOHs

117

MELODY

DRUMS

VIBRAPHONE

STEEL GTR

CLEAN GTR

DISTORTION

ACOU BASS

SYN BASS 1

SLOWSTRING

VOICE OOHS

119

MELODY

DRUMS

MARIMBA

VIBRAPHONE

+HAWAII GTR

STEEL GTR

CLEAN GTR

CLEAN GTR

DISTORTION

ACOU BASS

SYN BASS 1

E.PIANO 2

PIZZICATO

SLOWSTRING

VOICE OOHS

MELODY

Robert Palmer - Know By Know

♩ = 118,001060

16

21

25

29

33

37

42

45

MELODY

94

98

102

106

112

117

121

DRUMS

Robert Palmer - Know By Know

♩ = 118,001060

V.S.

DRUMS

45

49

53

55

57

59

62

66

70

74

DRUMS

78

82

86

90

93

95

97

99

101

103

V.S.

DRUMS

105

107

109

111

113

115

117

119

121

MARIMBA

Robert Palmer - Know By Know

♩ = 118,001060

10

14

20

37

41

31

75

79

82

38

121

3

VIBRAPHONE

Robert Palmer - Know By Know

♩ = 118,001060

42

47

36

86

22

112

116

121

3

♩ = 118,001060

2

7

12

17

20

31

37

121

3

STEEL GTR

Robert Palmer - Know By Know

♩ = 118,001060

3

7

11

15

21

16

40

45

3

52

55

58

16

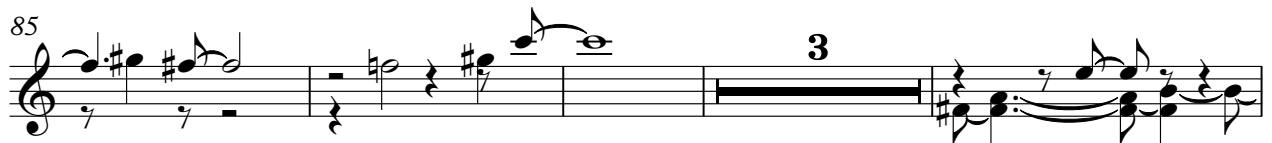

113

116

118

121

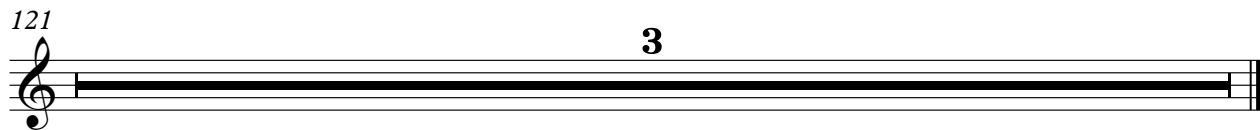

♩ = 118,001060

3

8

13

16

18

38

43

27

48

78

83

33

87

2

CLEAN GTR

121

♩ = 118,001060

7

12

17

4

26

32

38

43

4

53

58

63

68

74

80

89

95

100

105

110

115

119

DISTORTION

Robert Palmer - Know By Know

♩ = 118,001060

7

12

17

4

26

32

38

43

7

55

60

64

ACOU BASS

Robert Palmer - Know By Know

♩ = 118,001060

9

12

15

18

21

25

29

33

37

V.S.

40

43

46

51

54

57

60

64

68

72

76

79

82

85

90

93

96

99

102

105

V.S.

108

111

114

117

119

121

3

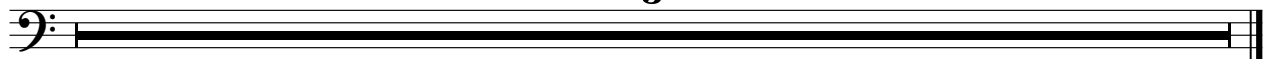

♩ = 118,001060

18

22

24

26

28

30

32

34

36

15

52

55

58

61

63

65

67

69

71

73

75

15

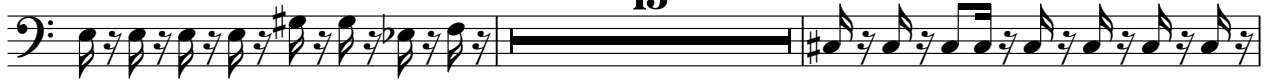

92

95

98

101

104

107

110

113

116

V.S.

4

SYN BASS 1

118

121

3

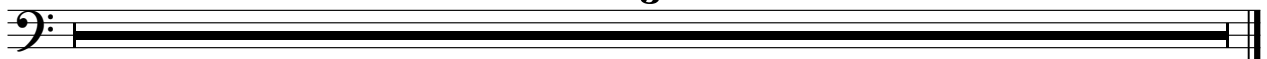

♩ = 118,001060

19

19

25

32

23

60

68

74

45

121

3

PIZZICATO

Robert Palmer - Know By Know

♩ = 118,001060

10

14

105

121

3

SLOWSTRING

Robert Palmer - Know By Know

♩ = 118,001060

11

19

34

43

51

60

75

84

92

101

V.S.

2

SLOWSTRING

110

116

121

3

VOICE OOHS

Robert Palmer - Know By Know

♩ = 118,001060

36

42

51

55

59

81

90

94

98

102

V.S.

2

VOICE OOHS

106

112

117

121
