

Robert Schumann - The Songs End Opus 12 Nr 8

♩ = 120,000000

A.PIANO 1

3

A.PIANO 1

5

A.PIANO 1

6

A.PIANO 1

7

A.PIANO 1

9

A.PIANO 1

11

A.PIANO 1

13

A.PIANO 1

15

A.PIANO 1

17

A.PIANO 1

A.PIANO 1

A.PIANO 1

A.PIANO 1

A.PIANO 1

A.PIANO 1

A.PIANO 1

A.PIANO 1

A.PIANO 1

A.PIANO 1

A.PIANO 1

A.PIANO 1

A.PIANO 1

A.PIANO 1

A.PIANO 1

A.PIANO 1

A.PIANO 1

A.PIANO 1

A.PIANO 1

A.PIANO 1

A.PIANO 1

A.PIANO 1

A.PIANO 1

A.PIANO 1

49

A.PIANO 1

50

A.PIANO 1

51

A.PIANO 1

52

A.PIANO 1

53

A.PIANO 1

54

A.PIANO 1

55

A.PIANO 1

56

A.PIANO 1

57

A.PIANO 1

58

A.PIANO 1

60

A.PIANO 1

62

A.PIANO 1

63

A.PIANO 1

64

A.PIANO 1

66

A.PIANO 1

67

A.PIANO 1

68

A.PIANO 1

69

A.PIANO 1

71

A.PIANO 1

73

A.PIANO 1

75

A.PIANO 1

77

A.PIANO 1

79

A.PIANO 1

80

A.PIANO 1

81

A.PIANO 1

82

A.PIANO 1

83

A.PIANO 1

84

A.PIANO 1

86

A.PIANO 1

89

A.PIANO 1

91

A.PIANO 1

93

A.PIANO 1

95

97
A.PIANO 1

99
A.PIANO 1

101
A.PIANO 1

104
A.PIANO 1

106
A.PIANO 1

108
A.PIANO 1

110
A.PIANO 1

113
A.PIANO 1

116
A.PIANO 1

119
A.PIANO 1

126
A.PIANO 1

8

A.PIANO 1

134

A.PIANO 1

142

A.PIANO 1

148

♩ = 120,000000

3

5

7

9

11

13

15

17

19

V.S.

A.PIANO 1

V.S.

122

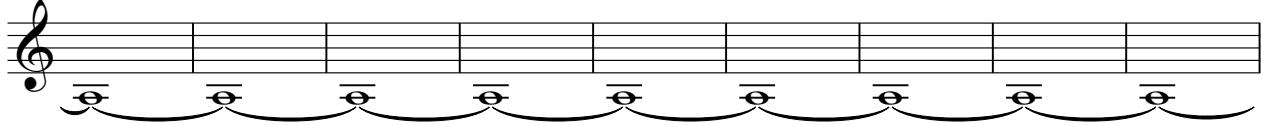

131

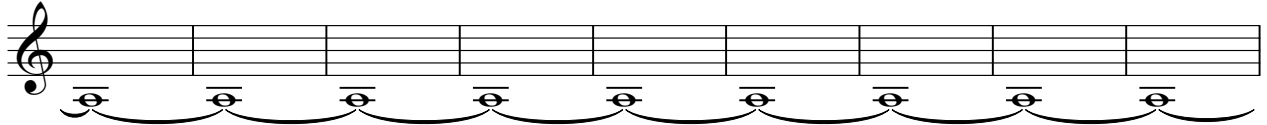

140

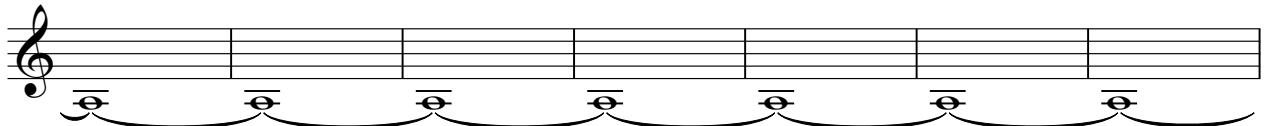

147

