

Roberta Flack - Killing Me Softly 2

♩ = 116,000084 ♩ = 108,000107 ♩ = 105,000107

Drums

Glocken

N.Guitar

N.Guitar

E.Bass

Chorus

Vocal

E.Piano

Fr.Noise

Drums

N.Guitar

N.Guitar

E.Bass

Chorus

Vocal

E.Piano

Drums

N.Guitar

N.Guitar

E.Bass

Chorus

Vocal

E.Piano

12 $\text{♩} = 101,000069 \text{ ♩} = 116,000084$ 3

Drums

Glocken

N.Guitar

N.Guitar

E.Bass

Chorus

Vocal

E.Piano

||

$\text{♩} = 101,000069 \text{ ♩} = 116,000084$

17

Drums

Glocken

N.Guitar

N.Guitar

E.Bass

Chorus

Fr.Noise

20

Drums

Glocken

N.Guitar

N.Guitar

E.Bass

Chorus

Fr.Noise

22

Drums

Glocken

N.Guitar

N.Guitar

E.Bass

Chorus

Vocal

Fr.Noise

25

Drums

Glocken

N.Guitar

N.Guitar

E.Bass

Vocal

Fr.Noise

28

Drums

Glocken

N.Guitar

N.Guitar

E.Bass

Vocal

E.Piano

Fr.Noise

31

Drums

Glocken

N.Guitar

N.Guitar

E.Bass

Vocal

E.Piano

Fr.Noise

34

Drums

Glocken

N.Guitar

N.Guitar

E.Bass

Chorus

Vocal

E.Piano

Fr.Noise

37

Drums

N.Guitar

N.Guitar

E.Bass

Chorus

Vocal

E.Piano

Fr.Noise

40

Drums

N.Guitar

N.Guitar

E.Bass

Chorus

Vocal

E.Piano

Fr.Noise

43

Drums

N.Guitar

N.Guitar

E.Bass

Chorus

Vocal

E.Piano

46

Drums

Glocken

N.Guitar

N.Guitar

E.Bass

Chorus

Vocal

E.Piano

50

Drums

Glocken

N.Guitar

N.Guitar

E.Bass

Vocal

E.Piano

53

Drums

Glocken

N.Guitar

N.Guitar

E.Bass

Vocal

E.Piano

Fr.Noise

56

Drums

Glocken

N.Guitar

N.Guitar

E.Bass

Vocal

E.Piano

59

Drums

Glocken

N.Guitar

N.Guitar

E.Bass

Vocal

E.Piano

Fr.Noise

62

Drums

N.Guitar

N.Guitar

E.Bass

Chorus

Vocal

E.Piano

Fr.Noise

65

Drums

N.Guitar

N.Guitar

E.Bass

Chorus

Vocal

E.Piano

Fr.Noise

68

Drums

N.Guitar

N.Guitar

E.Bass

Chorus

Vocal

E.Piano

Fr.Noise

71

Drums

N.Guitar

N.Guitar

E.Bass

Chorus

Vocal

E.Piano

74

Drums

Glocken

N.Guitar

N.Guitar

E.Bass

Chorus

Vocal

E.Piano

77

Drums

Glocken

N.Guitar

N.Guitar

E.Bass

Vocal

E.Piano

Fr.Noise

80

Drums

Glocken

N.Guitar

N.Guitar

E.Bass

Vocal

E.Piano

Fr.Noise

Detailed description of the musical score for measures 80-82. The score is arranged in a system with seven staves. The top staff is for Drums, showing a consistent rhythmic pattern of eighth notes. The second staff is for Glocken, featuring a melodic line with eighth notes and rests. The third and fourth staves are for N.Guitar, with TAB notation below each staff. The fifth staff is for E.Bass, showing a bass line with eighth notes and rests. The sixth staff is for Vocal, with a melodic line in a higher register. The seventh staff is for E.Piano, showing a complex accompaniment with many beamed notes. The eighth staff is for Fr.Noise, with a melodic line similar to the Glocken part.

83

Drums

Glocken

N.Guitar

N.Guitar

E.Bass

Vocal

E.Piano

Fr.Noise

Detailed description of the musical score for measures 83-85. The score continues with the same seven staves. The Drums staff shows a continuation of the rhythmic pattern. The Glocken staff has a melodic line with eighth notes. The N.Guitar staves have TAB notation with numbers 0, 1, 2, 4, 6, 8. The E.Bass staff shows a bass line with eighth notes and rests. The Vocal staff has a melodic line with eighth notes and rests. The E.Piano staff shows a complex accompaniment with many beamed notes. The Fr.Noise staff has a melodic line with eighth notes and rests.

86

Drums

Glocken

N.Guitar

N.Guitar

E.Bass

Chorus

Vocal

E.Piano

Fr.Noise

89

Drums

N.Guitar

N.Guitar

E.Bass

Chorus

Vocal

E.Piano

Fr.Noise

92

Drums

N.Guitar

N.Guitar

E.Bass

Chorus

Vocal

E.Piano

Fr.Noise

94

Drums

N.Guitar

N.Guitar

E.Bass

Chorus

Vocal

E.Piano

Fr.Noise

96

Drums

N.Guitar

N.Guitar

E.Bass

Chorus

Vocal

E.Piano

Fr.Noise

99

Drums

N.Guitar

N.Guitar

E.Bass

Chorus

Vocal

E.Piano

Fr.Noise

103

Drums

N.Guitar

N.Guitar

E.Bass

Vocal

E.Piano

Fr.Noise

106

Drums

N.Guitar

N.Guitar

E.Bass

Chorus

Vocal

E.Piano

Fr.Noise

109

Drums

N.Guitar

N.Guitar

E.Bass

Chorus

Vocal

E.Piano

Fr.Noise

Detailed description of measures 109-111: This section contains measures 109, 110, and 111. The Drums part features a consistent pattern of eighth notes on the snare and bass drum. The two N.Guitar staves provide identical guitar tabs, with fret numbers ranging from 1 to 6. The E.Bass line consists of a few notes, including a half note G# and a quarter note B. The Chorus part shows a series of chords and notes in a grand staff. The Vocal line has a few notes, including a half note G# and a quarter note B. The E.Piano part features a complex rhythmic pattern with many sixteenth notes. The Fr.Noise part consists of a series of eighth notes.

112

Drums

N.Guitar

N.Guitar

E.Bass

Chorus

Vocal

E.Piano

Detailed description of measures 112-114: This section contains measures 112, 113, and 114. The Drums part continues with the same eighth-note pattern. The two N.Guitar staves provide identical guitar tabs, with fret numbers ranging from 1 to 4. The E.Bass line features a half note G# and a quarter note B. The Chorus part shows a series of chords and notes in a grand staff. The Vocal line has a few notes, including a half note G# and a quarter note B. The E.Piano part features a complex rhythmic pattern with many sixteenth notes.

115

Drums

N.Guitar

N.Guitar

E.Bass

Chorus

Vocal

E.Piano

Fr.Noise

118

Drums

N.Guitar

N.Guitar

E.Bass

Chorus

Vocal

E.Piano

Fr.Noise

121

Drums

N.Guitar

N.Guitar

E.Bass

Chorus

Vocal

E.Piano

Fr.Noise

124

Drums

N.Guitar

N.Guitar

E.Bass

Chorus

Vocal

E.Piano

Fr.Noise

127

Drums

N.Guitar

N.Guitar

E.Bass

Chorus

Vocal

E.Piano

Fr.Noise

131

Drums

N.Guitar

N.Guitar

E.Bass

Chorus

Vocal

E.Piano

Fr.Noise

134

Drums

N.Guitar

N.Guitar

E.Bass

Chorus

Vocal

E.Piano

Fr.Noise

137

Drums

N.Guitar

N.Guitar

E.Bass

Chorus

Vocal

E.Piano

Fr.Noise

139

Drums

N.Guitar

N.Guitar

E.Bass

Chorus

Vocal

E.Piano

Fr.Noise

141

Drums

N.Guitar

N.Guitar

E.Bass

Chorus

Vocal

E.Piano

Fr.Noise

Detailed description of the musical score: The score is divided into two systems, measures 139-140 and 141-142. Each system includes staves for Drums, two N.Guitar parts (with TAB notation), E.Bass, Chorus, Vocal, E.Piano, and Fr.Noise. The Drums part features a consistent rhythmic pattern of eighth notes. The N.Guitar parts use TAB notation with fret numbers (1, 3, 4) and string numbers (T, A, B). The E.Bass part provides a harmonic foundation with chords and single notes. The Chorus part consists of sustained chords. The Vocal part has a melodic line with some rests. The E.Piano part features a complex melodic and harmonic line with many beamed notes. The Fr.Noise part includes a melodic line with some rests and a double bar line at the end of the second system.

Roberta Flack - Killing Me Softly 2

Drums

♩ = 116,000084 = 108,000107

10

♩ = 101,000069 16,000084

17

21

25

29

33

37

41

45

Drums

50

53

56

59

62

65

68

71

76

79

Drums

82

85

88

91

94

97

102

106

110

112

116

120

124

129

133

136

139

141

Roberta Flack - Killing Me Softly 2

Glocken

$\text{♩} = 116,000084$ $\text{♩} = 108,000000$ $\text{♩} = 101,000069$ $\text{♩} = 116,000084$

11

17

21

26

30

34

12

50

54

58

60

12

74

78

82

86

Roberta Flack - Killing Me Softly 2

N.Guitar

♩ = 116,000084 = 108,0005,000107

10

♩ = 101,000069 ♩ = 116,000084

17

20

23

26

30

34

38

42

T	1 2 1			1 1 1	1 1 1
A	3 3	2		2 4 2	4 4 2
B	4	3		6	0

52

T	1 1 1	2 4 2	1 1 1	3 1 1
A	0 0 3 0	3 3 3	2 2 4 1 1	3 3 4
B	10 11 11	4	1 1 1 1 1	1 1 1 1

56

T	1	1 1 1 1	1 1 1 1	1 1 1 1	1 1 1 1
A	3	3 3	0 0 1 1	2 4 4 2	4 4 2
B		3	3	6 6	0

60

T	1 4 4	1 1	1 1	2 2 1
A	6 6 6	3 3 3	3 3 3	3 3 3
B	4 4 4	3 3 3	1 1 1 1 1 1	1 1 1

64

T	4 4	1 2 1	1 1	3 3 3
A	3 3	1 3 3	3 3 3	3 3 3
B	6 6	4 6 4 4	1 1 1 1	5 6 6 5

68

T	1 1 3 3	1 1 2 1	1 1 2 1	2 2 2
A	3 4 3 3 3	1 1 1 1	1 3 3	3 3 3
B	1 1 1 1 1 1	4	4 6 6 6 6	4 4 4 4

73

T	1 2 1		1 1 1	1 1 1
A	3	2	2 2 4	2 4 2
B	4	3	6	0

78

T	1 1 1	2 4 2	1 1 1	3 1 1
A	0 0 3 0	3 3 3	2 2 4 1 1	3 3 4
B	10 11 11	4	1 1 1 1 1	1 1 1 1

82

T	1	4 6 8	1 1 1	1 1 1
A	3	3 0 1	2 4 4 2	4 2 4 2
B		3	6 6	0

86

T	1 4 4	1 1 1	1 1	2 2 1
A	6 6 6	3 3 3	3 3 3	3 3 3
B	4 4 4	2 2 2	1 1 1 1 1 1	1 1 1

T		4	4			1	2	1											
A	1	0	3		3	3			3										
B	1	1	5		5	6			6										
							4	4	4	4		1	1	1	1				
																5	5	5	

94

T		1	1	3	3		1	1											
A	1	3	4	3	3	3		1	1	2	1								
B	1	1	1	1	1	1						4							
													4	4	6	6	6	6	6

99

T	1	2	1																
A				3	3		2												
B					4		3												

104

T		4	4			1	2	1											
A	1	0	3		3	3			3										
B	1	1	5		5	6			6										
							4	4	4	4		1	1	1	1				
																5	5	5	

108

T		1	1	3	3		1	1											
A	1	3	4	3	3	3		1	1	2	1								
B	1	1	1	1	1	1						4							
													4	4	6	6	6	6	6

113

T		1	2	1															
A					3		2												
B					4		3												

118

T		4	4			1	2	1											
A	1	0	3		3	3			3										
B	1	1	5		5	6			6										
							4	4	4	4		1	1	1	1				
																5	5	5	

122

T		1	1	3	3		1	1											
A	1	3	4	3	3	3		1	1	2	1								
B	1	1	1	1	1	1						4							
													4	4	6	6	6	6	6

126

T		1	2	1	2		1												
A						3	2												
B						3	1												

131

T		2	2																
A						1	0	3		4	4	3	3						
B	1	1	1			1	1	5		5	6								

V.S.

4 135

N.Guitar

Measure	T	A	B
1		3 3 3	5 6 6
2	1 1 3	1 3 3 3	
3	2 4 4	6 6 6	4 4 4
4	4 4 1	1 3 3 1 1	4 4 4

139

Measure	T	A	B
1	1 1	1 1 1	4 3 3
2	4 4 1	4 4 4 4	
3	1 4 1	1 4 1	
4	1 1	2 2	3 3

Roberta Flack - Killing Me Softly 2

N.Guitar

♩ = 116,000084 = 108,0005,000107

10

♩ = 101,000069 ♩ = 116,000084

17

20

23

26

30

34

38

42

T	1 2 1			1 1 1	1 1 1
A	3 3	2		2 4 2	4 4 2
B	4	3		6	0

52

T	1 1 1	2 4 2	1 1 1	3 1 1
A	0 0 3 0	3 3 3	2 4 2	3 3 4
B	10 11 11	4	3 3 3	1 1 1 1

56

T	1	1 1 1 1	1 1 1 1	1 1 1 1	1 1 1 1
A	3	3 3	0 0 1 1	2 4 4 2	4 2 4 2
B	3	3	3	6 6	0

60

T	1 4 4	1 1	1 1	2 2 1
A	6 6 6	3 3 3	3 3 3	3 3 3
B	4 4 4	3 3 3	1 1 1 1 1 1	1 1 1

64

T	4 4	1 2 1	1 1	3 3 3
A	3 3	1 3 3	3 3 3	3 3 3
B	6 6	4 6 4 4	1 3 3 3	5 6 6 5

68

T	1 1 3 3	1 1 2 1	1 1 2 1	2 2 2
A	3 4 3 3 3	1 1 1 1	1 3 3	3 3 3
B	1 1 1 1 1 1	4	4 6 6 6 6	4 4 4 4

73

T	1 2 1		1 1 1	1 1 1
A	3	2	2 4 2	4 4 2
B	4	3	6	0

78

T	1 1 1	2 4 2	1 1 1	3 1 1
A	0 0 3 0	3 3 3	2 4 2	3 3 4
B	10 11 11	4	3 3 3	1 1 1 1

82

T	1	4 6 8	1 1 1	1 1 1
A	3	3 0 1	2 4 4 2	4 2 4 2
B	3	3	6 6	0

86

T	1 4 4	1 1 1	1 1	2 2 1
A	6 6 6	3 3 3	3 3 3	3 3 3
B	4 4 4	2 2 2	1 3 3 3	1 1 1

T		4	4			1	2	1															
A	1	0	3		3	3			1		3							3	3	3			
B		1	1	5		5	6		4	4	4	4		1	1	1	1		3	3	3		
																					5	5	5

94

T			1	1	3	3		1	1				1	1	2	1		2	2	2			
A	1	3	4	3	3	3	3	1	1	2	1			1				3	3	3			
B		1	1	1	1	1	1					4						4	4	4	4	4	4

99

T	1	2	1																		2	2	1
A				3	3			2													3	3	1
B					4			3													3	3	1

104

T			4	4				1	2	1															
A	1	0	3		3	3		1		3	3									3	3	3	3		
B		1	1	5		5	6		4	4	4	4		1	1	1	1			3	3	3	3		
																							5	5	5

108

T			1	1	3	3		1	1				1	1	2	1		2	2	2			
A	1	3	4	3	3	3	3	1	1	2	1			1				3	3	3			
B		1	1	1	1	1	1					4						4	4	4	4	4	4

113

T			1	2	1																	2	2	1
A						3	4		2													3	3	1
B							3		3													1	1	1

118

T			4	4				1	2	1															
A	1	0	3		3	3		1		3	3									3	3	3	3		
B		1	1	5		5	6		4	4	4	4		1	1	1	1			3	3	3	3		
																							5	5	5

122

T			1	1	3	3		1	1				1	1	2	1		2	2	2			
A	1	3	4	3	3	3	3	1	1	2	1			1				3	3	3			
B		1	1	1	1	1	1					4						4	4	4	4	4	4

126

T			1	2	1	2		2		1	4	4	2									1	1
A			1	3	1	3	3	1					3	3								3	3
B																						1	1

131

T			2	2	1								1	2	1									
A			1	3	3	3		1	0	3	4	4	3	3		1					3	3	3	3
B	1	1	1					1	1	5		5	6		4	4	4	4			1	3	3	3
																								1

V.S.

4 135

N.Guitar

1 1 3
4
2 4 4 1
1 4 4 1 1
1 3 3 1 1
1 3 3 3
1 1 1 1 3
6 6 6 6 1
4 4 4 4
5 5 5
6 6 1
4 4 4
6 6 1
4 4 4

139

1 1
4 4 1 4
1 4 1
1 1
4 4 4 4
1 4 1
3 3
4 4 4
3 3
3 3

Roberta Flack - Killing Me Softly 2

E.Bass

♩ = 116,000084 = 108,000107

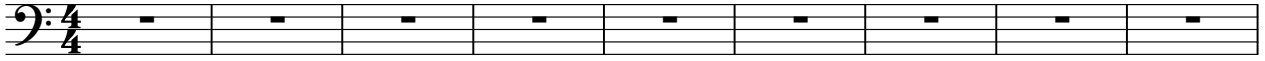

10

♩ = 101,000069 = 116,000084

18

23

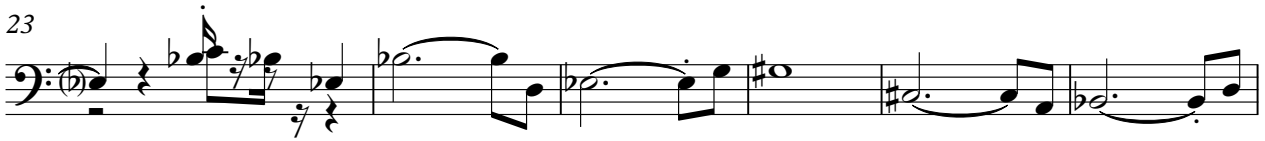

29

36

43

49

55

61

V.S.

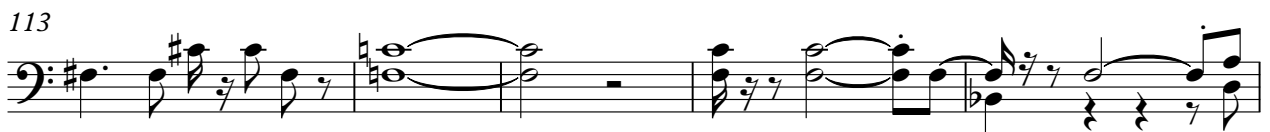

123

127

132

136

140

Roberta Flack - Killing Me Softly 2

Chorus

♩ = 116,000084 ♩ = 108,000107 ♩ = 105,000107

6

9

12

♩ = 101,000069 ♩ = 116,000084

18

21

23

12

36

39

42

45

50

12

64

67

70

73

12

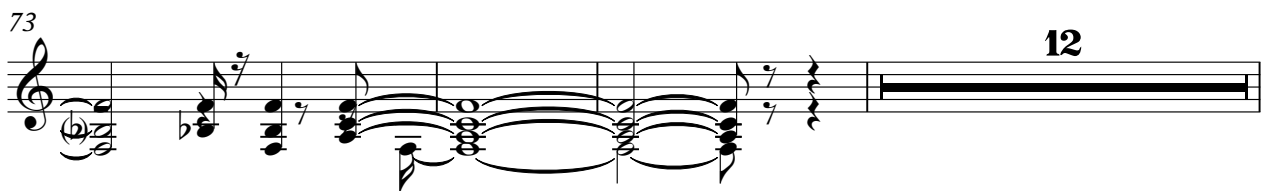

88

91

94

97

102

110

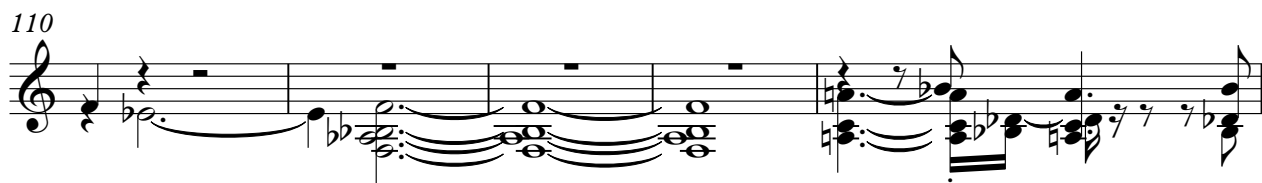

115

118

121

124

126

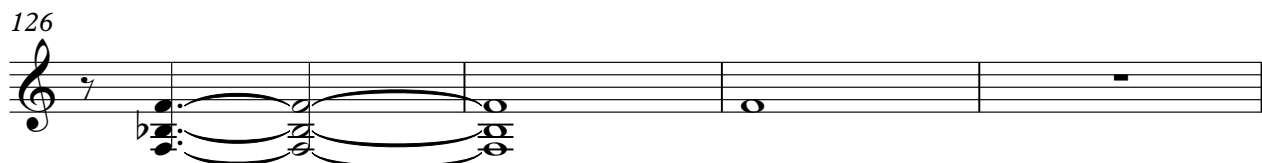

130

134

137

139

Roberta Flack - Killing Me Softly 2

Vocal

♩ = 116,000084 ♩ = 108,000107 ♩ = 105,000107

5

9

13 ♩ = 101,000069 ♩ = 116,000084

7

7

25

29

34

38

V.S.

42

46

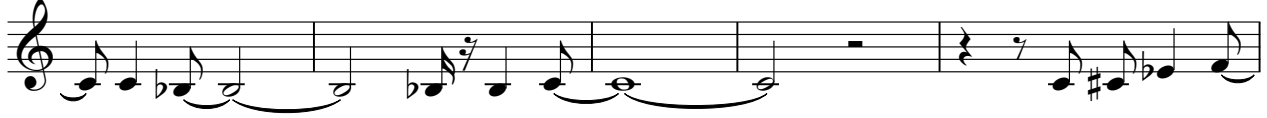

51

55

60

64

68

72

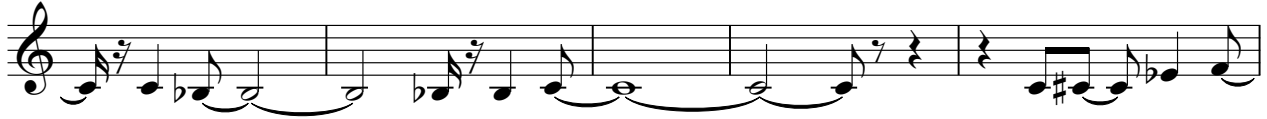

77

81

86

90

94

98

103

108

114

118

122

126

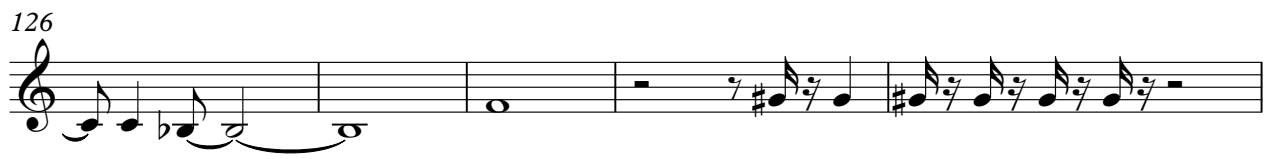

V.S.

♩ = 116,000084 ♩ = 108,000107 ♩ = 105,000107

7

12

13

29

34

38

41

45

50

54

V.S.

92

95

99

104

108

111

115

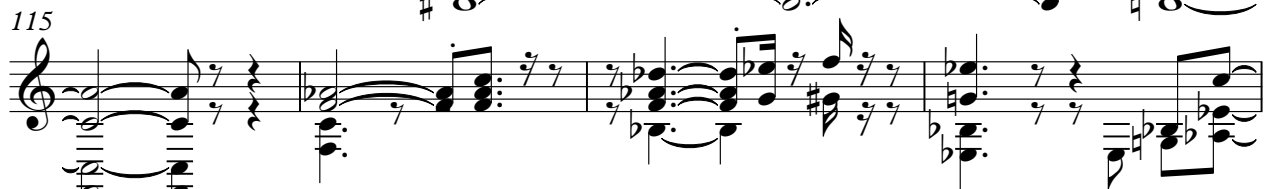

119

123

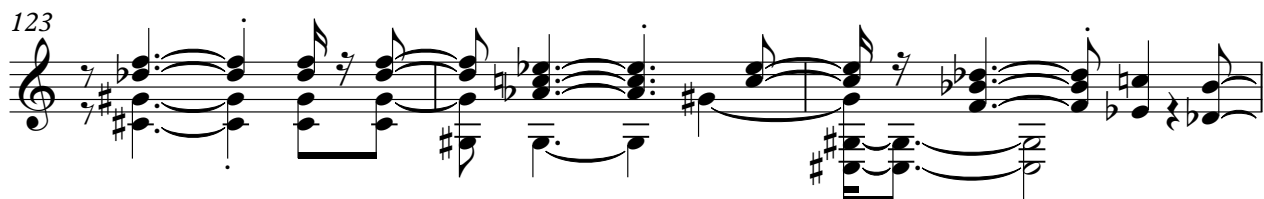

126

V.S.

131

134

137

139

141

♩ = 116,000084 = 108,100007107 ♩ = 101,000069 = 116,000084

4/4
