

Roberta Flack - Killing Me Softly With His Song 1

♩ = 104,000557

BASS DRUM

SIDE STICK

A.PIANO 1

NYLON GTR

ACOU BASS

E.PIANO 1

E.PIANO 2

♩ = 104,000557

SLOWSTRING

3

BASS DRUM

SIDE STICK

BONGO/CNGA

NYLON GTR

ACOU BASS

E.PIANO 1

E.PIANO 2

SLOWSTRING

5

BASS DRUM

SIDE STICK

BONGO/CNGA

A.PIANO 1

NYLON GTR

ACOU BASS

E.PIANO 1

E.PIANO 2

SLOWSTRING

7

BASS DRUM

SIDE STICK

BONGO/CNGA

A.PIANO 1

ACOU BASS

E.PIANO 1

E.PIANO 2

9

BASS DRUM

SIDE STICK

BONGO/CNGA

A.PIANO 1

NYLON GTR

ACOU BASS

E.PIANO 1

E.PIANO 2

11

BASS DRUM

SIDE STICK

A.PIANO 1

ACOU BASS

E.PIANO 1

E.PIANO 2

13

BASS DRUM

SIDE STICK

BONGO/CNGA

A.PIANO 1

NYLON GTR

ACOU BASS

E.PIANO 1

E.PIANO 2

SLOWSTRING

15

BASS DRUM

SIDE STICK

BONGO/CNGA

A.PIANO 1

NYLON GTR

ACOU BASS

E.PIANO 1

E.PIANO 2

SLOWSTRING

17

BASS DRUM

SIDE STICK

BONGO/CNGA

A.PIANO 1

NYLON GTR

ACOU BASS

E.PIANO 1

E.PIANO 2

SLOWSTRING

19

BASS DRUM

SIDE STICK

BONGO/CNGA

A.PIANO 1

NYLON GTR

ACOU BASS

E.PIANO 1

E.PIANO 2

SLOWSTRING

20

BASS DRUM

SIDE STICK

BONGO/CNGA

A.PIANO 1

NYLON GTR

ACOU BASS

E.PIANO 1

E.PIANO 2

SLOWSTRING

BASS DRUM

SIDE STICK

BONGO/CNGA

A.PIANO 1

NYLON GTR

ACOU BASS

E.PIANO 1

E.PIANO 2

SLOWSTRING

23

25

BASS DRUM

SIDE STICK

BONGO/CNGA

A.PIANO 1

NYLON GTR

ACOU BASS

E.PIANO 1

E.PIANO 2

SLOWSTRING

26

BASS DRUM

SIDE STICK

BONGO/CNGA

A.PIANO 1

NYLON GTR

ACOU BASS

E.PIANO 1

E.PIANO 2

SLOWSTRING

27

BASS DRUM

SIDE STICK

BONGO/CNGA

A.PIANO 1

NYLON GTR

ACOU BASS

E.PIANO 1

E.PIANO 2

SLOWSTRING

28

BASS DRUM

SIDE STICK

BONGO/CNGA

A.PIANO 1

NYLON GTR

ACOU BASS

E.PIANO 1

E.PIANO 2

SLOWSTRING

29

BASS DRUM

SIDE STICK

BONGO/CNGA

A.PIANO 1

NYLON GTR

ACOU BASS

E.PIANO 1

E.PIANO 2

SLOWSTRING

30

RIDE CYMB

BONGO/CNGA

A.PIANO 1

NYLON GTR

ACOU BASS

E.PIANO 1

E.PIANO 2

SLOWSTRING

32

BASS DRUM

SIDE STICK

BONGO/CNGA

A.PIANO 1

NYLON GTR

ACOU BASS

E.PIANO 1

E.PIANO 2

SLOWSTRING

34

BASS DRUM

SIDE STICK

BONGO/CNGA

A.PIANO 1

ACOU BASS

E.PIANO 1

E.PIANO 2

SLOWSTRING

36

BASS DRUM

SIDE STICK

BONGO/CNGA

A.PIANO 1

ACOU BASS

E.PIANO 1

E.PIANO 2

SLOWSTRING

38

BASS DRUM

SIDE STICK

BONGO/CNGA

A.PIANO 1

ACOU BASS

E.PIANO 1

E.PIANO 2

SLOWSTRING

BASS DRUM

SIDE STICK

BONGO/CNGA

A.PIANO 1

NYLON GTR

ACOU BASS

E.PIANO 1

E.PIANO 2

SLOWSTRING

40

BASS DRUM

SIDE STICK

BONGO/CNGA

A.PIANO 1

ACOU BASS

E.PIANO 1

E.PIANO 2

SLOWSTRING

42

BASS DRUM

SIDE STICK

BONGO/CNGA

A.PIANO 1

NYLON GTR

ACOU BASS

E.PIANO 1

E.PIANO 2

SLOWSTRING

43

BASS DRUM

SIDE STICK

BONGO/CNGA

A.PIANO 1

NYLON GTR

ACOU BASS

E.PIANO 1

E.PIANO 2

SLOWSTRING

3

3

44

BASS DRUM

RIDE CYMB

SIDE STICK

BONGO/CNGA

A.PIANO 1

NYLON GTR

ACOU BASS

E.PIANO 1

E.PIANO 2

SLOWSTRING

45

BASS DRUM

SIDE STICK

BONGO/CNGA

A.PIANO 1

NYLON GTR

ACOU BASS

E.PIANO 1

E.PIANO 2

SLOWSTRING

46

BASS DRUM

SIDE STICK

BONGO/CNGA

A.PIANO 1

NYLON GTR

ACOU BASS

E.PIANO 1

E.PIANO 2

SLOWSTRING

47

BASS DRUM

SIDE STICK

BONGO/CNGA

A.PIANO 1

NYLON GTR

ACOU BASS

E.PIANO 1

E.PIANO 2

SLOWSTRING

48

BASS DRUM

SIDE STICK

BONGO/CNGA

A.PIANO 1

NYLON GTR

ACOU BASS

E.PIANO 1

E.PIANO 2

SLOWSTRING

49

BASS DRUM

SIDE STICK

BONGO/CNGA

A.PIANO 1

NYLON GTR

ACOU BASS

E.PIANO 1

E.PIANO 2

SLOWSTRING

50

BASS DRUM

SIDE STICK

BONGO/CNGA

A.PIANO 1

NYLON GTR

ACOU BASS

E.PIANO 1

E.PIANO 2

SLOWSTRING

51

BASS DRUM

SIDE STICK

BONGO/CNGA

A.PIANO 1

NYLON GTR

ACOU BASS

E.PIANO 1

E.PIANO 2

SLOWSTRING

BASS DRUM

SIDE STICK

BONGO/CNGA

A.PIANO 1

NYLON GTR

ACOU BASS

E.PIANO 1

E.PIANO 2

SLOWSTRING

53

BASS DRUM

SIDE STICK

BONGO/CNGA

A.PIANO 1

NYLON GTR

ACOU BASS

E.PIANO 1

E.PIANO 2

SLOWSTRING

BASS DRUM

SIDE STICK

BONGO/CNGA

A.PIANO 1

NYLON GTR

ACOU BASS

E.PIANO 1

E.PIANO 2

SLOWSTRING

55

BASS DRUM

SIDE STICK

BONGO/CNGA

A.PIANO 1

NYLON GTR

ACOU BASS

E.PIANO 1

E.PIANO 2

SLOWSTRING

56

RIDE CYMB

BONGO/CNGA

A.PIANO 1

NYLON GTR

ACOU BASS

E.PIANO 1

E.PIANO 2

SLOWSTRING

57

RIDE CYMB

BONGO/CNGA

NYLON GTR

ACOU BASS

E.PIANO 1

E.PIANO 2

SLOWSTRING

BASS DRUM

SIDE STICK

BONGO/CNGA

A.PIANO 1

NYLON GTR

ACOU BASS

E.PIANO 1

E.PIANO 2

SLOWSTRING

59

BASS DRUM

SIDE STICK

BONGO/CNGA

A.PIANO 1

NYLON GTR

ACOU BASS

E.PIANO 1

E.PIANO 2

SLOWSTRING

60

BASS DRUM

SIDE STICK

BONGO/CNGA

A.PIANO 1

NYLON GTR

ACOU BASS

E.PIANO 1

E.PIANO 2

SLOWSTRING

61

BASS DRUM

SIDE STICK

BONGO/CNGA

A.PIANO 1

NYLON GTR

ACOU BASS

E.PIANO 1

E.PIANO 2

SLOWSTRING

62

BASS DRUM

SIDE STICK

BONGO/CNGA

A.PIANO 1

NYLON GTR

ACOU BASS

E.PIANO 1

E.PIANO 2

SLOWSTRING

63

BASS DRUM

SIDE STICK

BONGO/CNGA

A.PIANO 1

NYLON GTR

ACOU BASS

E.PIANO 1

E.PIANO 2

SLOWSTRING

64

BASS DRUM

SIDE STICK

BONGO/CNGA

A.PIANO 1

NYLON GTR

ACOU BASS

E.PIANO 1

E.PIANO 2

SLOWSTRING

65

BASS DRUM

SIDE STICK

BONGO/CNGA

A.PIANO 1

NYLON GTR

ACOU BASS

E.PIANO 1

E.PIANO 2

SLOWSTRING

3

66

BASS DRUM

SIDE STICK

BONGO/CNGA

A.PIANO 1

NYLON GTR

ACOU BASS

E.PIANO 1

E.PIANO 2

SLOWSTRING

67

BASS DRUM

SIDE STICK

BONGO/CNGA

A.PIANO 1

NYLON GTR

ACOU BASS

E.PIANO 1

E.PIANO 2

SLOWSTRING

68

BASS DRUM

BONGO/CNGA

A.PIANO 1

NYLON GTR

ACOU BASS

E.PIANO 1

E.PIANO 2

SLOWSTRING

3. **A.PIANO 1**: A single staff in treble clef with a key signature of one flat, containing notes and rests.
4. **NYLON GTR**: A single staff in treble clef with a key signature of one flat, containing notes and rests.
5. **ACOU BASS**: A single staff in bass clef with a key signature of one flat, containing notes and rests.
6. **E.PIANO 1**: A grand staff (treble and bass clefs) with a key signature of one flat, containing notes and rests.
7. **E.PIANO 2**: A grand staff (treble and bass clefs) with a key signature of one flat, containing notes and rests.
8. **SLOWSTRING**: A single staff in treble clef with a key signature of one flat, containing notes and rests.
The score is written in black ink on a white background.

70

BASS DRUM

BONGO/CNGA

A.PIANO 1

NYLON GTR

ACOU BASS

E.PIANO 1

E.PIANO 2

SLOWSTRING

71

BONGO/CNGA

NYLON GTR

ACOU BASS

E.PIANO 1

E.PIANO 2

SLOWSTRING

BASS DRUM

Roberta Flack - Killing Me Softly With His Song 1

♩ = 104,000557

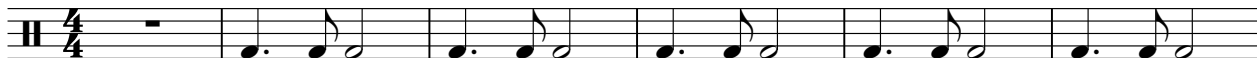

7

13

19

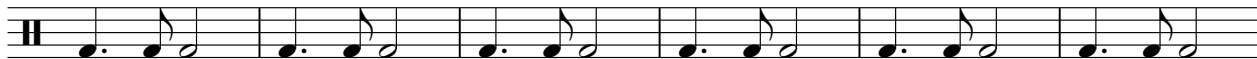

25

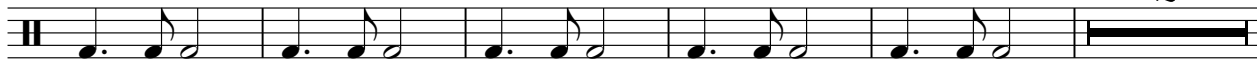

32

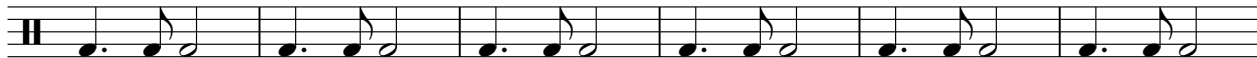

38

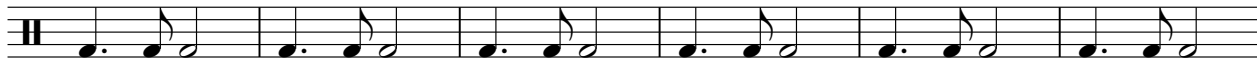

44

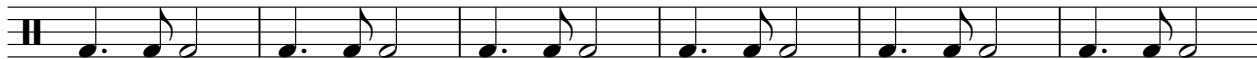

50

53

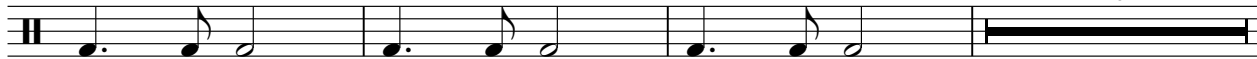

2

BASS DRUM

58

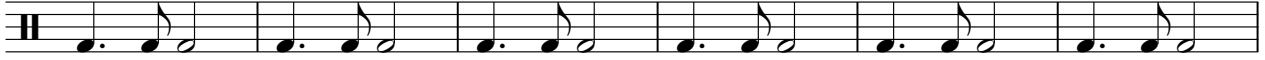

64

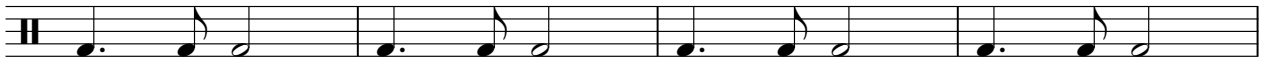

68

RIDE CYMB

Roberta Flack - Killing Me Softly With His Song 1

♩ = 104,000557

29 **12**

44

11 **15**

SIDE STICK

Roberta Flack - Killing Me Softly With His Song 1

♩ = 104,000557

4/4

7

13

19

25

32

38

44

50

53

2

SIDE STICK

58

64

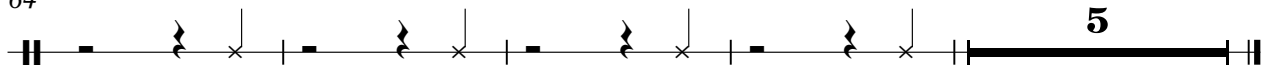

♩ = 104,000557

2

7

14

19

23

27

32

36

40

44

3

3

3

48

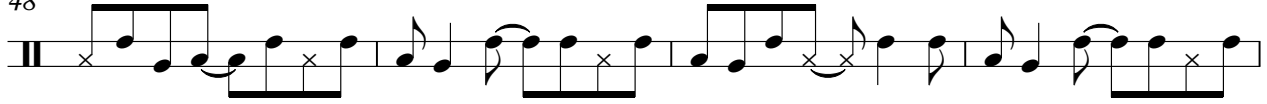

52

57

61

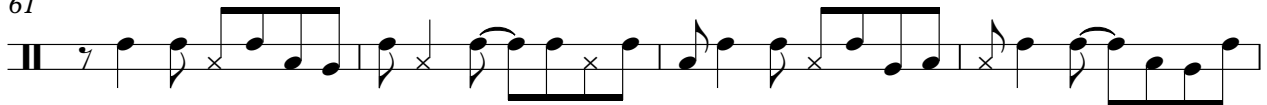

65

68

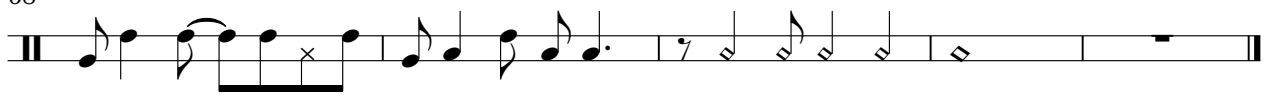

Roberta Flack - Killing Me Softly With His Song 1

A.PIANO 1

♩ = 104,000557

5

9

13

17

21

25

28

32

36

40

44

48

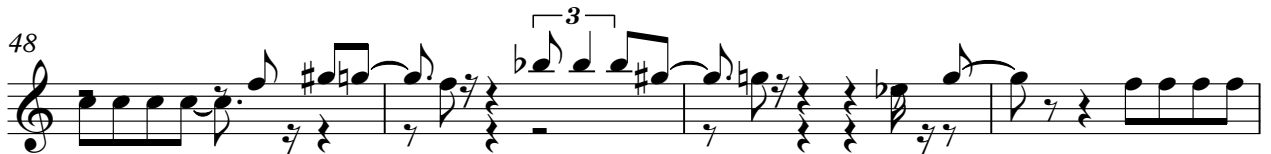

52

57

62

66

68

♩ = 104,000557

5

11

17

21

25

29

31

6

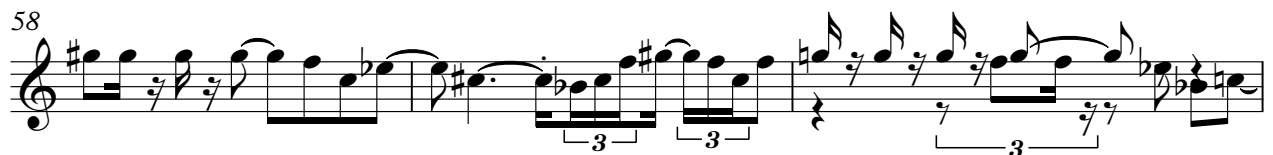
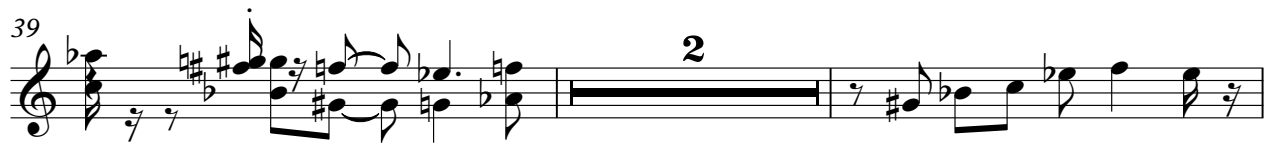

69

A single musical staff in treble clef with a key signature of one flat (Bb). The staff contains a sequence of notes: a whole rest, followed by a quarter note G4, an eighth note A4, an eighth note Bb4, a quarter note C5, an eighth note Bb4, an eighth note A4, a quarter note G4, an eighth note F4, an eighth note E4, a quarter note D4, a half note C4, and a whole rest. The staff ends with a double bar line.

ACOU BASS

Roberta Flack - Killing Me Softly With His Song 1

♩ = 104,000557

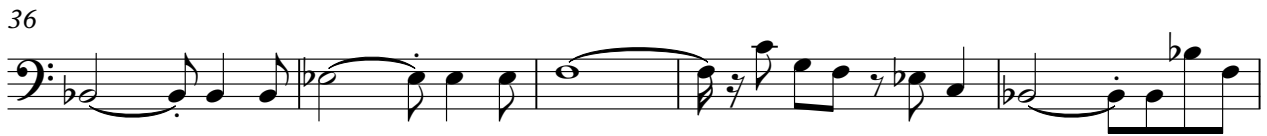
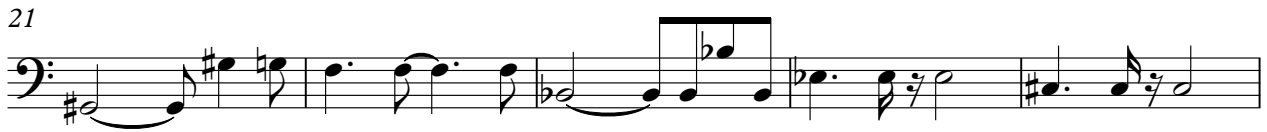

V.S.

51

57

62

67

E.PIANO 1

Roberta Flack - Killing Me Softly With His Song 1

♩ = 104,000557

5

8

11

14

17

V.S.

20

23

26

29

32

35

38

41

44

47

49

51

54

57

60

63

66

69

♩ = 104,000557

4

7

10

13

16

V.S.

19

21

24

27

29

31

34

37

40

43

46

49

V.S.

51

53

55

57

60

63

66

68

70

SLOWSTRING

Roberta Flack - Killing Me Softly With His Song 1

♩ = 104,000557

6

7

17

22

27

33

38

42

43

45

V.S.

SLOWSTRING

49

52

55

57

58

61

64

67