

Roberta Flack - Killing Me Softly With His Song 2

♩ = 200,000000 ♩ = 60,000000

Percussion

Vibraphone

Jazz Guitar

Fretless Electric Bass

FM Synth

FX 5 (Brightness)

Vib.

FM

FX 5

6

Vib.

FM

FX 5

8

Perc.

Vib.

J. Gtr.

E. Bass

FM

FX 5

11

Perc.

J. Gtr.

E. Bass

FX 5

12

Perc.

J. Gtr.

E. Bass

FX 5

14

Perc.

Vib.

J. Gtr.

E. Bass

FM

16

Perc.

Vib.

J. Gtr.

E. Bass

FM

17

Perc. Vib. J. Gtr. E. Bass FM

18

Perc. Vib. J. Gtr. E. Bass FM

19

Perc.

Vib.

J. Gtr.

E. Bass

FM

20 Perc. Vib. J. Gtr. E. Bass FM FX 5

21

Perc.

Vib.

J. Gtr.

E. Bass

FM

FX 5

22

Perc.

Vib.

J. Gtr.

E. Bass

FM

FX 5

23

Perc.

Vib.

J. Gtr.

E. Bass

FM

FX 5

24

Perc.

Vib.

J. Gtr.

E. Bass

FM

FX 5

25

Perc.

Vib.

J. Gtr.

E. Bass

FM

FX 5

27

Perc.

Vib.

J. Gtr.

E. Bass

FM

28

Perc.

Vib.

J. Gtr.

E. Bass

FM

29

Perc. Vib. J. Gtr. E. Bass FM

30

Perc. Vib. J. Gtr. E. Bass FM

31

Perc. Vib. J. Gtr. E. Bass FM

32

Perc. Vib. J. Gtr. E. Bass FM

33

Perc.

Vib.

J. Gtr.

E. Bass

FM

FX 5

34

Perc.

Vib.

J. Gtr.

E. Bass

FM

FX 5

35

Perc.

Vib.

J. Gtr.

E. Bass

FM

FX 5

36

Perc.

Vib.

J. Gtr.

E. Bass

FM

FX 5

37

Perc.

Vib.

J. Gtr.

E. Bass

FM

FX 5

38

Perc.

Vib.

J. Gtr.

E. Bass

FM

FX 5

40

Perc.

Vib.

J. Gtr.

E. Bass

FM

41

Perc.

Vib.

J. Gtr.

E. Bass

FM

42

43

44

Perc. Vib. J. Gtr. E. Bass FM

45

Perc. Vib. J. Gtr. E. Bass FM

46 Perc. Vib. J. Gtr. E. Bass FM FX 5

47

Perc.

Vib.

J. Gtr.

E. Bass

FM

FX 5

48

Perc.

Vib.

J. Gtr.

E. Bass

FM

FX 5

49

Perc.

Vib.

J. Gtr.

E. Bass

FM

FX 5

50

Perc.

Vib.

J. Gtr.

E. Bass

FM

FX 5

51

Perc.

Vib.

J. Gtr.

E. Bass

FM

FX 5

53

Perc. Vib. J. Gtr. E. Bass FM

54

Perc. Vib. J. Gtr. E. Bass FM

55

Perc.

Vib.

J. Gtr.

E. Bass

FM

FX 5

Detailed description of the musical score: The score is for measures 55-58. The Percussion part (Perc.) features a consistent eighth-note pattern with 'x' marks above the notes, indicating a specific sound or technique. The Vibraphone (Vib.) part has a melodic line in treble clef with a key signature of one sharp (F#), featuring slurs and a flat (b) in the final measure. The Jazz Guitar (J. Gtr.) part is in treble clef, showing chords and single notes with slurs. The Electric Bass (E. Bass) part is in bass clef, providing a simple harmonic foundation. The Fiddle (FM) part consists of two staves in treble clef, with a complex melodic line involving many slurs. The FX 5 part is in treble clef and features a complex rhythmic pattern with many slurs, likely representing a specific effect or technique.

56 Perc. Vib. J. Gtr. E. Bass FM FX 5

57

Perc.

Vib.

J. Gtr.

E. Bass

FM

FX 5

58

Perc.

Vib.

J. Gtr.

E. Bass

FM

FX 5

60

Perc.

Vib.

J. Gtr.

E. Bass

FM

FX 5

61

Perc.

Vib.

J. Gtr.

E. Bass

FM

FX 5

62

Perc.

Vib.

J. Gtr.

E. Bass

FM

FX 5

63

Perc.

Vib.

J. Gtr.

E. Bass

FM

FX 5

64

Perc.

Vib.

J. Gtr.

E. Bass

FM

FX 5

65

Perc.

Vib.

J. Gtr.

E. Bass

FM

FX 5

67

Perc.

Vib.

J. Gtr.

E. Bass

FM

FX 5

68

Perc.

Vib.

J. Gtr.

E. Bass

FM

FX 5

69

Perc.

Vib.

J. Gtr.

E. Bass

FM

FX 5

70

Perc.

Vib.

J. Gtr.

E. Bass

FM

FX 5

71

Perc.

Vib.

J. Gtr.

E. Bass

FM

FX 5

72

Perc.

Vib.

J. Gtr.

E. Bass

FM

FX 5

73

Perc.

Vib.

J. Gtr.

E. Bass

FM

FX 5

Roberta Flack - Killing Me Softly With His Song 2

Percussion

♩ = 200,000000 ♪ = 60,000000

6

V.S.

Percussion

30

32

34

36

38

41

43

45

47

49

51

54

56

58

61

63

65

68

70

72

V.S.

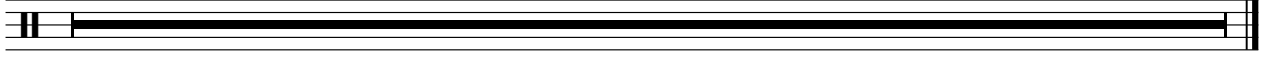

Roberta Flack - Killing Me Softly With His Song 2

Vibraphone

♩ = 200,000000 ♪ = 60,000000
KILLSOFT

V.S.

Vibraphone

3

69

71

74

2

♩ = 200,000000 ♩ = 60,000000

6

11

13

15

17

19

21

23

25

28

V.S.

30

32

34

36

38

41

43

45

47

49

51

54

56

58

61

63

65

68

70

72

V.S.

74

♩ = 200,000000 = 60,000000

6

13

18

23

28

32

36

40

44

48

52

57

61

64

67

70

74

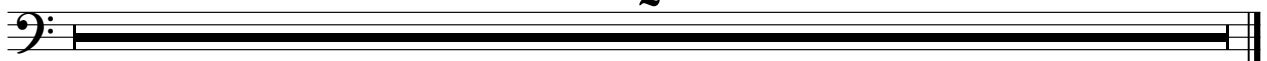

♩ = 200,000000 ♩ = 60,000000

24

26

29

31

33

35

37

40

42

44

46

48

50

52

54

56

58

60

62

64

67

69

71

72

V.S.

74

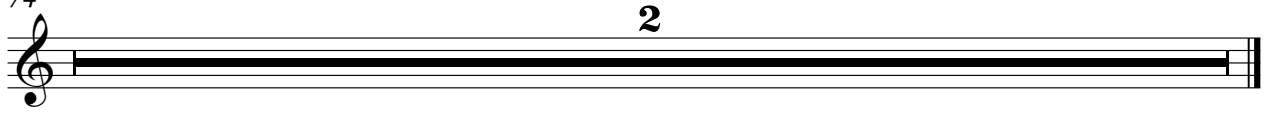

2

♩ = 200,000000 ♩ = 60,000000

6

9

12 6

20

22

24

25 6

33

35

37

40

6

48

50

53

2

59

62

64

