

# Roberta Miranda - Dengo 2

♩ = 211,269836

Percussion

5-string Electric Bass

Bandoneon

Accordion

♩ = 211,269836

Tape Sampler Keyboard [Strings]

7

Perc.

E. Bass

Band.

Accord.

Tape Smp. Str

9

Perc.

E. Bass

Band.

Accord.

Tape Smp. Str

10

Perc. 

E. Bass 

Band. 

Accord. 

Tape Smp. Str 

11

Perc. 

E. Bass 

Band. 

Accord. 

Tape Smp. Str 

13

Perc. H

E. Bass

Band.

Accord.

Tape Smp. Str

14

Perc. H

E. Bass

Band.

Accord.

Tape Smp. Str

15

Perc.

E. Bass

Band.

Accord.

Tape Smp. Str

16

Perc.

E. Bass

Band.

Accord.

Tape Smp. Str

17

Perc.

E. Bass

Band.

Accord.

Tape Smp. Str

19

Perc.

E. Bass

Band.

Accord.

Tape Smp. Str

21

Perc.

E. Bass

Band.

Accord.

Tape Smp. Str

23

Perc.

E. Bass

Band.

Accord.

Tape Smp. Str

25

27

29

Perc.

E. Bass

Band.

Accord.

Tape Smp. Str

31

Perc.

E. Bass

Band.

Accord.

Tape Smp. Str

33

Perc.

E. Bass

Band.

Accord.

Tape Smp. Str

35

Perc.

E. Bass

Band.

Accord.

Tape Smp. Str

37

Perc. E. Bass Band. Accord. Tape Smp. Str

39

Perc. E. Bass Band. Accord. Tape Smp. Str

41

Perc.

E. Bass

Band.

Accord.

Tape Smp. Str

43

Perc.

E. Bass

Band.

Accord.

Tape Smp. Str

45

Perc. E. Bass Band. Accord. Tape Smp. Str

47

Perc. E. Bass Band. Accord. Tape Smp. Str

49

Perc.

E. Bass

Band.

Accord.

Tape Smp. Str

51

Perc.

E. Bass

Band.

Accord.

Tape Smp. Str

53

Perc.

E. Bass

Band.

Accord.

Tape Smp. Str

55

Perc.

E. Bass

Band.

Accord.

Tape Smp. Str

57

Perc. E. Bass Band. Accord. Tape Smp. Str

59

Perc. E. Bass Band. Accord. Tape Smp. Str

61

Perc. E. Bass Band. Accord. Tape Smp. Str

63

Perc. E. Bass Band. Accord. Tape Smp. Str

65

Perc. E. Bass Band Accord. Tape Smp. Str

67

Perc. E. Bass Band Accord. Tape Smp. Str

69

Perc. E. Bass Band. Accord. Tape Smp. Str.

71

Perc. E. Bass Band. Accord. Tape Smp. Str.

73

75

77

Perc.

E. Bass

Band.

Accord.

Tape Smp. Str

79

Perc.

E. Bass

Band.

Accord.

Tape Smp. Str

81

83

85

Perc. 

E. Bass 

Band. 

Accord. 

Tape Smp. Str 

87

Perc. 

E. Bass 

Band. 

Accord. 

Tape Smp. Str 

==

89

Perc.

E. Bass

Band.

Accord.

Tape Smp. Str

90

Perc.

E. Bass

Band.

Accord.

Tape Smp. Str

==

92

Perc.

E. Bass

Band.

Accord.

Tape Smp. Str.

94

Perc.

E. Bass

Band.

Accord.

Tape Smp. Str.

96

Perc.

E. Bass

Band.

Accord.

Tape Smp. Str

98

Perc.

E. Bass

Band.

Accord.

Tape Smp. Str

100

Perc.

E. Bass

Band.

Accord.

Tape Smp. Str

102

Perc.

E. Bass

Band.

Accord.

Tape Smp. Str

104

Perc.

E. Bass

Band.

Accord.

Tape Smp. Str

106

Perc.

E. Bass

Band.

Accord.

Tape Smp. Str

108

Perc. 

E. Bass 

Band. 

Accord. 

Tape Smp. Str 

==

110

Perc. 

E. Bass 

Band. 

Accord. 

Tape Smp. Str 

112

Perc.

E. Bass

Band.

Accord.

Tape Smp. Str

114

Perc.

E. Bass

Band.

Accord.

Tape Smp. Str

116

Perc.

E. Bass

Band.

Accord.

Tape Smp. Str

118

Perc.

E. Bass

Band.

Accord.

Tape Smp. Str

120

Perc.

E. Bass

Band.

Accord.

Tape Smp. Str

122

Perc.

E. Bass

Band.

Accord.

Tape Smp. Str

124

Perc.

E. Bass

Band.

Accord.

Tape Smp. Str

126

Perc.

E. Bass

Band.

Accord.

Tape Smp. Str

128

Perc. E. Bass Band. Accord. Tape Smp. Str

130

Perc. E. Bass Band. Accord. Tape Smp. Str

132

Perc.

E. Bass

Band.

Accord.

Tape Smp. Str

135

Perc.

E. Bass

Band.

Accord.

Tape Smp. Str

137

139

141

Perc.

E. Bass

Band.

Accord.

Tape Smp. Str

143

Perc.

E. Bass

Band.

Accord.

Tape Smp. Str

Double bar line

145

147

149

Perc.

E. Bass

Band.

Accord.

Tape Smp. Str

151

Perc.

E. Bass

Band.

Accord.

Tape Smp. Str

153

Perc.

E. Bass

Band.

Accord.

Tape Smp. Str

155

Perc.

E. Bass

Band.

Accord.

Tape Smp. Str

157

Perc.

E. Bass

Band.

Accord.

Tape Smp. Str

159

Perc.

E. Bass

Band.

Accord.

Tape Smp. Str

161

Perc.

E. Bass

Band.

Accord.

Tape Smp. Str

163

Perc.

E. Bass

Band.

Accord.

Tape Smp. Str

165

Perc. 

E. Bass 

Band. 

Accord. 

Tape Smp. Str 

167

Perc. 

E. Bass 

Band. 

Accord. 

Tape Smp. Str 

==

169

Perc.

E. Bass

Band.

Accord.

Tape Smp. Str

171

Perc.

E. Bass

Band.

Accord.

Tape Smp. Str

173

Perc. E. Bass Band. Accord. Tape Smp. Str

175

Perc. E. Bass Band. Accord. Tape Smp. Str

177

Perc.

E. Bass

Band.

Accord.

Tape Smp. Str

178

Perc.

E. Bass

Band.

Accord.

Tape Smp. Str

179

Perc.

E. Bass

Band.

Accord.

Tape Smp. Str

# Roberta Miranda - Dengo 2

## Percussion

♩ = 211,269836

4

8

12

16

19

23

27

31

35

V.S.

78

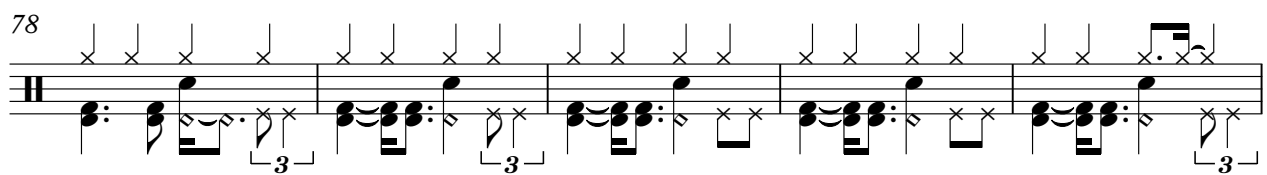

83

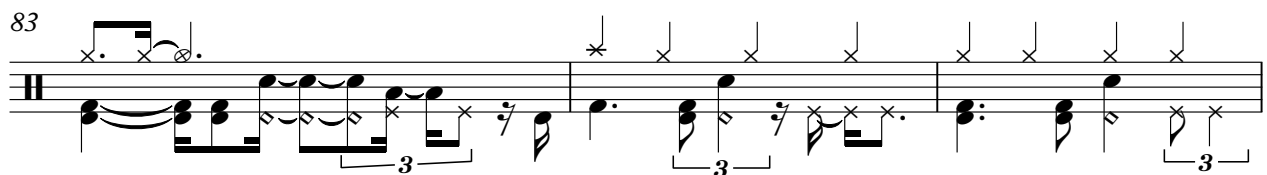

86

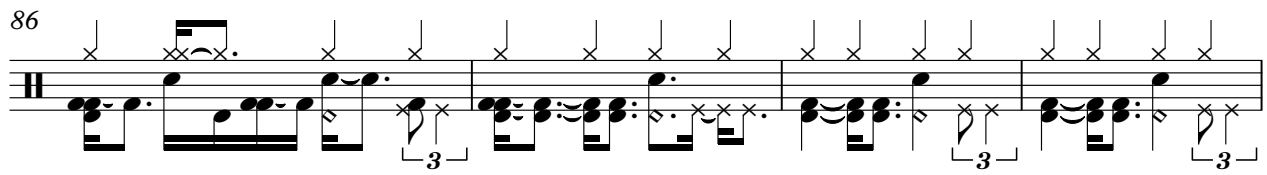

90

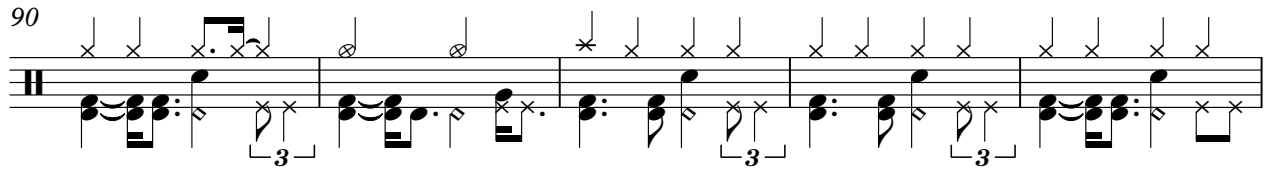

95

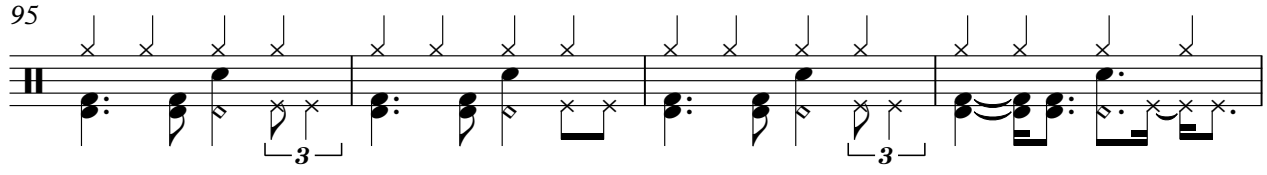

99

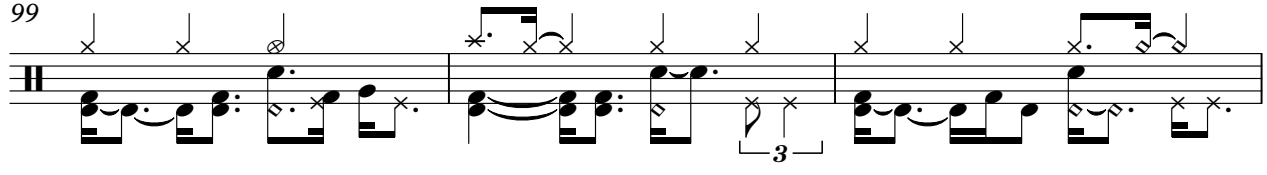

102

105

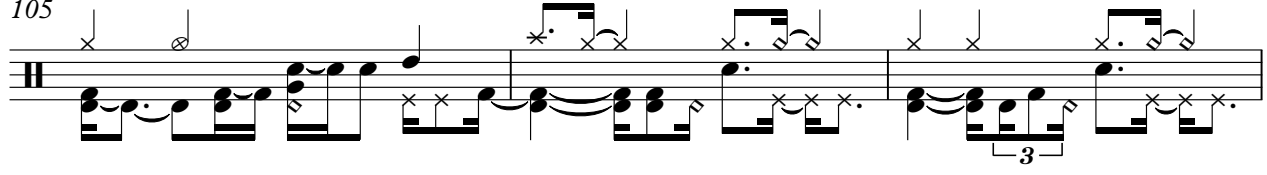

108

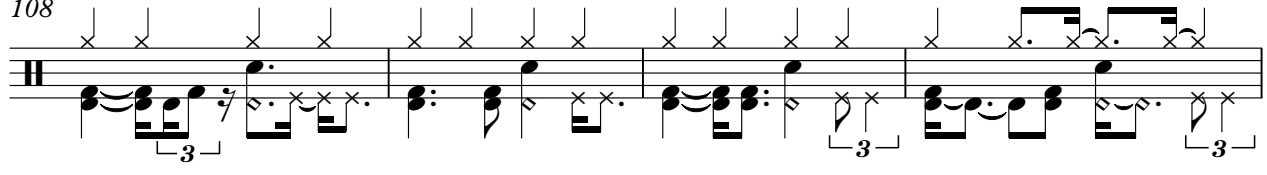

112

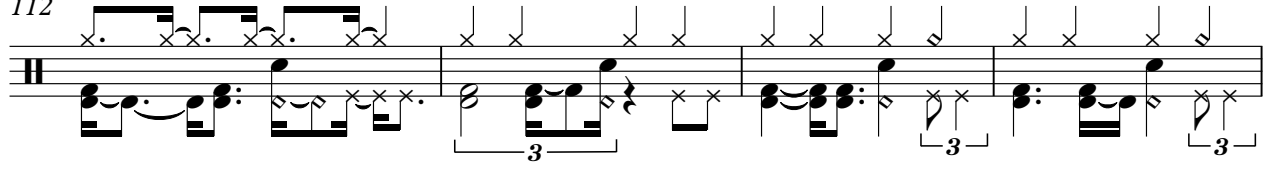

V.S.

116

120

123

127

132

136

141

145

149

153

157

161

166

170

174

177

179

Roberta Miranda - Dengo 2

5-string Electric Bass

♩ = 211,269836

6

12

17

21

25

30

35

39

43

V.S.

48

53

59

64

69

74

79

84

89

94

99

104

109

114

119

123

127

132

138

144

V.S.

150

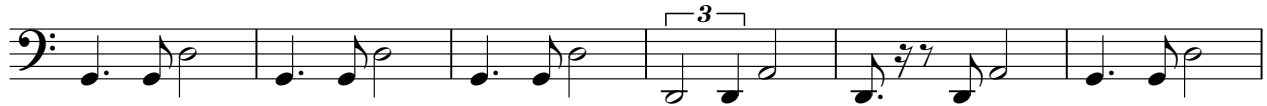

156

161

166

171

177

Roberta Miranda - Dengo 2

Bandoneon

♩ = 211,269836

V.S.

2

# Bandoneon

14

3

3

16

3

3

18

3

20

3

23

26

3

3

29

32

35

38

41

44

47

50

V.S.

52

54

56

58

60

62

64

66

68

71

73

76

78

81

Bandoneon

83

85

87

89

91

93

95

97

100

103

105

107

110

V.S.

113

116

119

122

125

128

131

135

138

140

143

146

148

150

V.S.

152

155

158

160

162

164

166

168

170

172

174

176

178

Roberta Miranda - Dengo 2

Accordion

♩ = 211,269836

4

6

8

9

10

V.S.

Accordion

25

28

31

33

36

39

42

45

V.S.

48

51

53

55

57

59

61

Accordion

Accordion

97

99

102

105

107

110

112

115

Accordion

Accordion

143

3

146

148

150

152

155

3 3 3

158

3 3

160

162

164

166

168

170

172

174

176

178

Roberta Miranda - Dengo 2  
Tape Sampler Keyboard [Strings]

♩ = 211,269836

7

13

22

30

37

45

49

54

60

68

74

78

85

91

98

106

114

123

130

136

140

148

155

162

168

173

V.S.

177

