

Roberta Miranda - Pinga Ni Mim Dengo

♩ = 220,000000

Percussion 

5-string Electric Bass 

Bandoneon 

♩ = 220,000000

Tape Sampler Keyboard [Strings] 

3

Perc. 

E. Bass 

Band. 

Tape Smp. Str 

4

Perc.

E. Bass

Band.

Tape Smp. Str

6

Perc.

E. Bass

Band.

Tape Smp. Str

7

Perc.

E. Bass

Band.

Tape Smp. Str

8

Perc. E. Bass Band. Tape Smp. Str

9

Perc. E. Bass Band. Tape Smp. Str

10

Perc. E. Bass Band. Tape Smp. Str

12

Perc. E. Bass Band. Tape Smp. Str

13

Perc. E. Bass Band. Tape Smp. Str

14

Perc. E. Bass Band. Tape Smp. Str

16

Perc.

E. Bass

Band.

Tape Smp. Str

18

Perc.

E. Bass

Band.

Tape Smp. Str

20

Perc.

E. Bass

Band.

Tape Smp. Str

22

Perc.

E. Bass

Band.

Tape Smp. Str

24

Perc.

E. Bass

Band.

Tape Smp. Str

26

Perc.

E. Bass

Band.

Tape Smp. Str

28

Perc.

E. Bass

Band.

Tape Smp. Str

30

Perc.

E. Bass

Band.

Tape Smp. Str

32

Perc.

E. Bass

Band.

Tape Smp. Str

34

Perc.

E. Bass

Band.

Tape Smp. Str

36

Perc.

E. Bass

Band.

Tape Smp. Str

38

Perc.

E. Bass

Band.

Tape Smp. Str

Detailed description of the musical score for measures 38-39: The score is arranged in four staves. The Percussion staff shows a snare drum and hi-hat pattern. The E. Bass staff features a bass line with a triplet of eighth notes. The Band staff consists of two staves (treble and bass clef) with piano accompaniment, including a triplet of eighth notes in the treble. The Tape Smp. Str staff shows a string recording with long, sustained notes and tremolos.

40

Perc.

E. Bass

Band.

Tape Smp. Str

Detailed description of the musical score for measures 40-41: The score continues in four staves. The Percussion staff shows a snare drum and hi-hat pattern. The E. Bass staff features a bass line with a triplet of eighth notes. The Band staff consists of two staves (treble and bass clef) with piano accompaniment, including a triplet of eighth notes in the treble. The Tape Smp. Str staff shows a string recording with long, sustained notes and tremolos.

42

Perc.

E. Bass

Band.

Tape Smp. Str

44

Perc.

E. Bass

Band.

Tape Smp. Str

46

Perc.

E. Bass

Band.

Tape Smp. Str

48

Perc.

E. Bass

Band.

Tape Smp. Str

50

Perc.

E. Bass

Band.

Tape Smp. Str

52

Perc.

E. Bass

Band.

Tape Smp. Str

54

Perc.

E. Bass

Band.

Tape Smp. Str

56

Perc.

E. Bass

Band.

Tape Smp. Str

58

Perc.

E. Bass

Band.

Tape Smp. Str

60

Perc. E. Bass Band. Tape Smp. Str.

62

Perc. E. Bass Band. Tape Smp. Str.

64

Perc.

E. Bass

Band.

Tape Smp. Str

66

Perc.

E. Bass

Band.

Tape Smp. Str

68

Perc.

E. Bass

Band.

Tape Smp. Str

70

Perc.

E. Bass

Band.

Tape Smp. Str

72

Perc.

E. Bass

Band.

Tape Smp. Str

74

Perc.

E. Bass

Band.

Tape Smp. Str

76

Perc.

E. Bass

Band.

Tape Smp. Str

78

Perc.

E. Bass

Band.

Tape Smp. Str

80 Perc. E. Bass Band. Tape Smp. Str.

82 Perc. E. Bass Band. Tape Smp. Str.

84 Perc. E. Bass Band. Tape Smp. Str.

86

Perc.

E. Bass

Band.

Tape Smp. Str

88

Perc.

E. Bass

Band.

Tape Smp. Str

89

Perc.

E. Bass

Band.

Tape Smp. Str

91

Perc.

E. Bass

Band.

Tape Smp. Str

93

Perc.

E. Bass

Band.

Tape Smp. Str

94

Perc.

E. Bass

Band.

Tape Smp. Str

96

Perc.

E. Bass

Band.

Tape Smp. Str

98

Perc.

E. Bass

Band.

Tape Smp. Str

Detailed description of the musical score for measures 98-99: The Percussion part features a consistent rhythmic pattern with 'x' marks above the staff. The Electric Bass part consists of a few notes with a simple rhythmic accompaniment. The Band part is divided into two staves, showing complex chordal textures and rhythmic patterns. The Tape Smp. Str part has a melodic line with long, sustained notes.

100

Perc.

E. Bass

Band.

Tape Smp. Str

Detailed description of the musical score for measures 100-101: The Percussion part continues with the same rhythmic pattern. The Electric Bass part has a more active line with some chromatic movement. The Band part continues with complex textures and rhythms. The Tape Smp. Str part has a melodic line with some chromatic movement.

102

Perc.

E. Bass

Band.

Tape Smp. Str

103

Perc.

E. Bass

Band.

Tape Smp. Str

105

Perc.

E. Bass

Band.

Tape Smp. Str

Detailed description of the musical score for measures 105-106: The Percussion part consists of a steady eighth-note pattern with accents. The E. Bass part has a simple bass line with quarter notes. The Band part is divided into two staves (treble and bass clef) and features a complex rhythmic pattern with triplets. The Tape Smp. Str part is a sustained chord with a tremolo effect.

107

Perc.

E. Bass

Band.

Tape Smp. Str

Detailed description of the musical score for measures 107-108: The Percussion part consists of a steady eighth-note pattern with accents. The E. Bass part has a simple bass line with quarter notes. The Band part is divided into two staves (treble and bass clef) and features a complex rhythmic pattern with triplets. The Tape Smp. Str part is a sustained chord with a tremolo effect.

108

Perc.

E. Bass

Band.

Tape Smp. Str

110

Perc.

E. Bass

Band.

Tape Smp. Str

112

Perc.

E. Bass

Band.

Tape Smp. Str

114

Perc.

E. Bass

Band.

Tape Smp. Str

116

Perc.

E. Bass

Band.

Tape Smp. Str

118

Perc.

E. Bass

Band.

Tape Smp. Str

120

Perc.

E. Bass

Band.

Tape Smp. Str

122

Perc.

E. Bass

Band.

Tape Smp. Str

124

Perc. E. Bass Band. Tape Smp. Str.

126

Perc. E. Bass Band. Tape Smp. Str.

128

Perc. E. Bass Band. Tape Smp. Str.

130

Perc.

E. Bass

Band.

Tape Smp. Str

132

Perc.

E. Bass

Band.

Tape Smp. Str

134

Perc.

E. Bass

Band.

Tape Smp. Str

136

Perc.

E. Bass

Band.

Tape Smp. Str

138

Perc.

E. Bass

Band.

Tape Smp. Str

140

Perc. E. Bass Band. Tape Smp. Str

142

Perc. E. Bass Band. Tape Smp. Str

144

Perc.

E. Bass

Band.

Tape Smp. Str

146

Perc.

E. Bass

Band.

Tape Smp. Str

148

Perc.

E. Bass

Band.

Tape Smp. Str

150

Perc.

E. Bass

Band.

Tape Smp. Str

152

Perc.

E. Bass

Band.

Tape Smp. Str

154

Perc.

E. Bass

Band.

Tape Smp. Str

156

Perc.

E. Bass

Band.

Tape Smp. Str

158

Perc.

E. Bass

Band.

Tape Smp. Str

159

Perc.

E. Bass

Band.

Tape Smp. Str

160

Perc.

E. Bass

Band.

Tape Smp. Str

Detailed description of the musical score for measures 160-161. The score is arranged in four staves. The Percussion staff (Perc.) features a snare drum with eighth notes and cymbals. The Electric Bass staff (E. Bass) has a bass line with eighth notes and rests. The Band staff (Band.) consists of two staves (treble and bass clef) with piano accompaniment, including a triplet in the bass line. The Tape Sampling String staff (Tape Smp. Str) shows a sustained chord in the treble clef.

161

Perc.

E. Bass

Band.

Tape Smp. Str

Detailed description of the musical score for measures 161-162. The score is arranged in four staves. The Percussion staff (Perc.) features a snare drum with eighth notes and cymbals. The Electric Bass staff (E. Bass) has a bass line with eighth notes and rests. The Band staff (Band.) consists of two staves (treble and bass clef) with piano accompaniment, including a triplet in the bass line. The Tape Sampling String staff (Tape Smp. Str) shows a sustained chord in the treble clef.

162

Perc.

E. Bass

Band.

Tape Smp. Str

163

Perc.

E. Bass

Band.

Tape Smp. Str

164

Perc.

E. Bass

Band.

Tape Smp. Str

165

Perc. E. Bass Band. Tape Smp. Str

166

Perc. E. Bass Band. Tape Smp. Str

167

Perc. E. Bass Band. Tape Smp. Str

168

Perc. 

E. Bass 

Band. 

Tape Smp. Str 

169

Perc. 

E. Bass 

Band. 

Tape Smp. Str 

170

Perc. 

E. Bass 

Band. 

Tape Smp. Str 

172

Perc. E. Bass Band. Tape Smp. Str

174

Perc. E. Bass Band. Tape Smp. Str

176

Perc.

E. Bass

Band.

Tape Smp. Str

Detailed description of the musical score for measures 176-177: The score is arranged in four staves. The Percussion staff (Perc.) features a snare drum pattern with eighth notes and a cymbal pattern with eighth notes. The Electric Bass staff (E. Bass) has a melodic line with eighth notes and a triplet of eighth notes. The Band staff (Band.) is split into piano and electric guitar parts, with the piano part playing chords and the guitar part playing a melodic line. The Tape Samples and Strings staff (Tape Smp. Str) provides a sustained harmonic background with a series of chords.

177

Perc.

E. Bass

Band.

Tape Smp. Str

Detailed description of the musical score for measures 177-178: The score continues in four staves. The Percussion staff (Perc.) features a snare drum pattern with eighth notes and a cymbal pattern with eighth notes. The Electric Bass staff (E. Bass) has a melodic line with eighth notes and a triplet of eighth notes. The Band staff (Band.) is split into piano and electric guitar parts, with the piano part playing chords and the guitar part playing a melodic line. The Tape Samples and Strings staff (Tape Smp. Str) provides a sustained harmonic background with a series of chords.

179

Perc.

E. Bass

Band.

Tape Smp. Str

180

Perc.

E. Bass

Band.

Tape Smp. Str

181

Perc.

E. Bass

Band.

Tape Smp. Str

182

Perc.

E. Bass

Band.

Tape Smp. Str

183

Perc.

E. Bass

Band.

Tape Smp. Str

184

Perc.

E. Bass

Band.

Tape Smp. Str

185

Perc.

E. Bass

Band.

Tape Smp. Str

187

Perc.

E. Bass

Band.

Tape Smp. Str

188

Perc.

E. Bass

Band.

Tape Smp. Str

Detailed description of measures 188-190: The score is in 7/8 time. Measure 188 features a snare drum on the first eighth note, followed by a hi-hat on the eighth note, and a snare on the eighth note. The E. Bass line has a half note G2, a quarter note F2, and a quarter note E2. The Band part has a piano melody in the treble clef and guitar accompaniment in the bass clef. The guitar part includes a triplet of eighth notes in the final eighth of the measure. The Tape Smp. Str part shows a sustained string recording with a tremolo effect.

189

Perc.

E. Bass

Band.

Tape Smp. Str

Detailed description of measures 189-191: Measure 189 features a snare drum on the first eighth note, followed by a hi-hat on the eighth note, and a snare on the eighth note. The E. Bass line has a half note G2, a quarter note F2, and a quarter note E2. The Band part has a piano melody in the treble clef and guitar accompaniment in the bass clef. The guitar part includes a triplet of eighth notes in the final eighth of the measure. The Tape Smp. Str part shows a sustained string recording with a tremolo effect.

190

Perc.

E. Bass

Band.

Tape Smp. Str

192

Perc.

E. Bass

Band.

Tape Smp. Str

194

Perc.

E. Bass

Band.

Tape Smp. Str

196

Perc.

E. Bass

Band.

Tape Smp. Str

198

Perc.

E. Bass

Band.

Tape Smp. Str

200

Perc.

E. Bass

Band.

Tape Smp. Str

202

Perc.

E. Bass

Band.

Tape Smp. Str

204

Perc.

E. Bass

Band.

Tape Smp. Str

206

Perc.

E. Bass

Band.

Tape Smp. Str

208

Perc.

E. Bass

Band.

Tape Smp. Str

210

Perc.

E. Bass

Band.

Tape Smp. Str

212

Perc.

E. Bass

Band.

Tape Smp. Str

214

Perc.

E. Bass

Band.

Tape Smp. Str

216

Perc.

E. Bass

Band.

Tape Smp. Str

218

Perc.

E. Bass

Band.

Tape Smp. Str

220

Perc.

E. Bass

Band.

Tape Smp. Str

222

Perc. E. Bass Band. Tape Smp. Str.

224

Perc. E. Bass Band. Tape Smp. Str.

226

Perc.

E. Bass

Band.

Tape Smp. Str

228

Perc.

E. Bass

Band.

Tape Smp. Str

230

Perc. E. Bass Band. Tape Smp. Str

232

Perc. E. Bass Band. Tape Smp. Str

234

Perc. E. Bass Band. Tape Smp. Str

236

Perc.

E. Bass

Band.

Tape Smp. Str

238

Perc.

E. Bass

Band.

Tape Smp. Str

240

Perc.

E. Bass

Band.

Tape Smp. Str

242

Perc.

E. Bass

Band.

Tape Smp. Str

244

Perc.

E. Bass

Band.

Tape Smp. Str

245

Perc.

E. Bass

Band.

Tape Smp. Str

247

Perc.

E. Bass

Band.

Tape Smp. Str

249

Perc.

E. Bass

Band.

Tape Smp. Str

251

Perc.

E. Bass

Band.

Tape Smp. Str

253

Perc.

E. Bass

Band.

Tape Smp. Str

255

Perc. E. Bass Band. Tape Smp. Str.

257

Perc. E. Bass Band. Tape Smp. Str.

259

Perc.

E. Bass

Band.

Tape Smp. Str

261

Perc.

E. Bass

Band.

Tape Smp. Str

263

Perc.

E. Bass

Band.

Tape Smp. Str

Detailed description of the musical score for measures 263-267: The score is for measures 263 through 267. The Percussion part features a snare drum pattern with a triplet of eighth notes in measure 265. The E. Bass part has a melodic line with a triplet of eighth notes in measure 265. The Band part consists of piano and bass staves with complex rhythmic patterns, including triplets and sixteenth notes. The Tape Smp. Str part has a sustained chord.

264

Perc.

E. Bass

Band.

Tape Smp. Str

Detailed description of the musical score for measures 264-268: The score is for measures 264 through 268. The Percussion part features a snare drum pattern with a triplet of eighth notes in measure 265. The E. Bass part has a melodic line with a triplet of eighth notes in measure 265. The Band part consists of piano and bass staves with complex rhythmic patterns, including triplets and sixteenth notes. The Tape Smp. Str part has a sustained chord.

265

Perc. E. Bass Band. Tape Smp. Str

267

Perc. E. Bass Band. Tape Smp. Str

269

Perc.

E. Bass

Band.

Tape Smp. Str

270

Perc.

E. Bass

Band.

Tape Smp. Str

272

Perc.

E. Bass

Band.

Tape Smp. Str

274

Perc.

E. Bass

Band.

Tape Smp. Str

276

Perc.

E. Bass

Band.

Tape Smp. Str

278

Perc.

E. Bass

Band.

Tape Smp. Str

279

Perc.

E. Bass

Band.

Tape Smp. Str

281

Perc.

E. Bass

Band.

Tape Smp. Str

283

Perc.

E. Bass

Band.

Tape Smp. Str

285

Perc.

E. Bass

Band.

Tape Smp. Str

287

Perc.

E. Bass

Band.

Tape Smp. Str

289

Perc. E. Bass Band. Tape Smp. Str.

291

Perc. E. Bass Band. Tape Smp. Str.

293

Perc. E. Bass Band. Tape Smp. Str.

295

Perc.

E. Bass

Band.

Tape Smp. Str

297

Perc.

E. Bass

Band.

Tape Smp. Str

299

Perc.

E. Bass

Band.

Tape Smp. Str

301

Perc.

E. Bass

Band.

Tape Smp. Str

303

Perc.

E. Bass

Band.

Tape Smp. Str

305

Perc. E. Bass Band. Tape Smp. Str.

307

Perc. E. Bass Band. Tape Smp. Str.

309

Perc. E. Bass Band. Tape Smp. Str.

311

Perc.

E. Bass

Band.

Tape Smp. Str

313

Perc.

E. Bass

Band.

Tape Smp. Str

315

Perc. E. Bass Band. Tape Smp. Str

317

Perc. E. Bass Band. Tape Smp. Str

319

Perc.

E. Bass

Band.

Tape Smp. Str

321

Perc.

E. Bass

Band.

Tape Smp. Str

323

Perc. E. Bass Band. Tape Smp. Str

325

Perc. E. Bass Band. Tape Smp. Str

327

Perc. E. Bass Band. Tape Smp. Str.

329

Perc. E. Bass Band. Tape Smp. Str.

331

Perc.

E. Bass

Band.

Tape Smp. Str

333

Perc.

E. Bass

Band.

Tape Smp. Str

335

Perc. E. Bass Band. Tape Smp. Str

337

Perc. E. Bass Band. Tape Smp. Str

338

Perc.

E. Bass

Band.

Tape Smp. Str

340

Perc.

E. Bass

Band.

Tape Smp. Str

342

Perc.

E. Bass

Band.

Tape Smp. Str

Detailed description of the musical score for measures 342-343: The score is arranged in four staves. The Percussion staff (Perc.) shows a consistent eighth-note pattern with some rests. The Electric Bass staff (E. Bass) has a simple line of eighth and quarter notes. The Band staff (Band.) is the most complex, featuring a dense texture of sixteenth and thirty-second notes, with several triplet markings. The Tape Sampled Strings staff (Tape Smp. Str) has a melodic line with long, sustained notes and some grace notes.

344

Perc.

E. Bass

Band.

Tape Smp. Str

Detailed description of the musical score for measures 344-345: The score continues in four staves. The Percussion staff (Perc.) maintains the eighth-note pattern. The Electric Bass staff (E. Bass) has a simple line. The Band staff (Band.) continues with a complex texture of sixteenth and thirty-second notes, including triplet markings. The Tape Sampled Strings staff (Tape Smp. Str) has a melodic line with long, sustained notes and some grace notes.

346

Perc.

E. Bass

Band.

Tape Smp. Str

Detailed description of the musical score for measures 346-347: The score is for four parts: Percussion, Electric Bass, Band, and Tape Sample String. Measure 346 starts with a percussion pattern of eighth notes. The electric bass line features a melodic sequence with a triplet of eighth notes. The band part consists of a complex accompaniment with multiple triplets in both the treble and bass staves. The tape sample string part provides a sustained harmonic background with long notes and some movement.

348

Perc.

E. Bass

Band.

Tape Smp. Str

Detailed description of the musical score for measures 348-349: This section continues the musical themes from the previous measures. The percussion maintains its eighth-note pattern. The electric bass line continues its melodic development. The band part remains complex with intricate accompaniment. The tape sample string part continues to provide a sustained harmonic texture, with some changes in the lower register.

350

Perc.

E. Bass

Band.

Tape Smp. Str

Detailed description of the musical score for measures 350-354: The score is for measures 350 through 354. The Percussion part (Perc.) features a consistent eighth-note pattern with accents. The Electric Bass (E. Bass) part has a simple line with a triplet of eighth notes in measure 351. The Band part consists of a piano and a bass line; the piano line has a complex melodic line with triplets and slurs, while the bass line has a simple accompaniment with triplets. The Tape Sample Strings (Tape Smp. Str) part features a sustained chord in the left hand.

351

Perc.

E. Bass

Band.

Tape Smp. Str

Detailed description of the musical score for measures 355-359: The score is for measures 355 through 359. The Percussion part (Perc.) continues with its eighth-note pattern. The Electric Bass (E. Bass) part has a simple line. The Band part consists of a piano and a bass line; the piano line has a complex melodic line with triplets and slurs, while the bass line has a simple accompaniment with triplets. The Tape Sample Strings (Tape Smp. Str) part features a sustained chord in the left hand.

352

Perc.

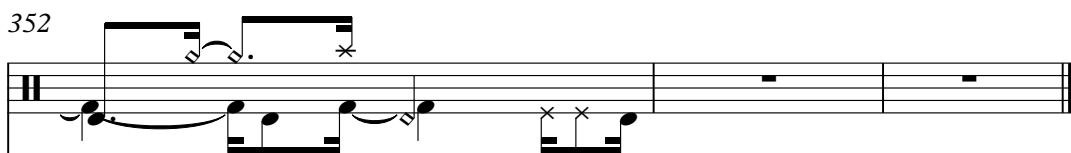

E. Bass

Band.

Tape Smp. Str

Roberta Miranda - Pinga Ni Mim Dengo

Percussion

♩ = 220,000678

5

8

11

16

20

25

29

33

36

V.S.

Percussion

78

81

84

87

91

95

99

104

109

114

V.S.

118

122

126

130

133

137

141

145

149

153

157

160

163

166

170

173

176

179

183

188

V.S.

228

233

237

242

246

251

256

259

263

268

V.S.

309

314

318

322

326

330

334

339

343

347

V.S.

10

Percussion

350

352

Roberta Miranda - Pinga Ni Mim Dengo

5-string Electric Bass

♩ = 120,000000

2

7

13

19

25

31

35

40

45

50

V.S.

54

59

65

70

76

81

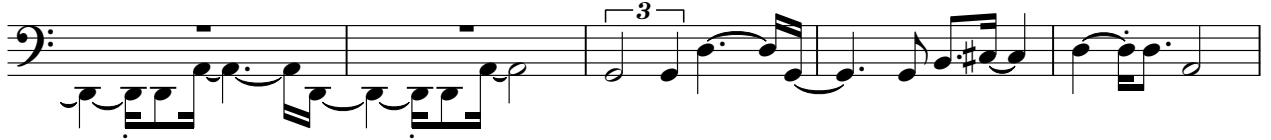

86

91

96

101

107

113

118

123

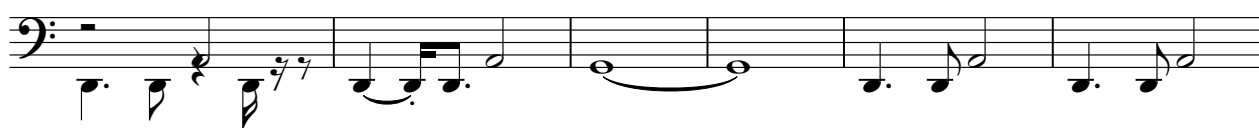

129

135

140

146

153

158

V.S.

211

215

220

224

231

236

241

246

251

256

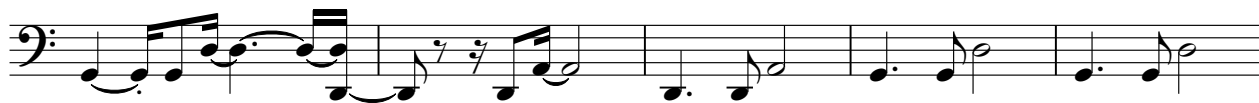

V.S.

261

266

271

276

281

286

291

295

299

304

310

315

321

327

332

337

342

348

351

Roberta Miranda - Pinga Ni Mim Dengo

Bandoneon

$\text{♩} = 220,000678$

4

6

8

11

13

15

17

39

41

43

45

47

49

52

54

56

59

62

65

68

71

74

3

77

80

83

85

3

87

89

91

V.S.

93

95

97

99

102

104

106

108

110

112

114

116

137

140

143

146

148

151

V.S.

154

157

159

161

163

165

167

169

171

173

176

178

180

182

183

185

187

188

189

191

193

196

199

202

205

208

V.S.

211

214

217

220

223

225

227

229

231

233

235

237

239

241

244

V.S.

246

249

251

254

256

258

260

262

264

266

268

270

V.S.

273

276

278

280

283

286

289

292

295

298

301

304

308

311

313

316

3

319

321

323

325

328

331

333

335

337

339

341

343

345

347

349

351

Roberta Miranda - Pinga Ni Mim Dengo

Tape Sampler Keyboard [Strings]

♩ = 220,000000

2

8

14

20

25

30

36

43

47

54

V.S.

61

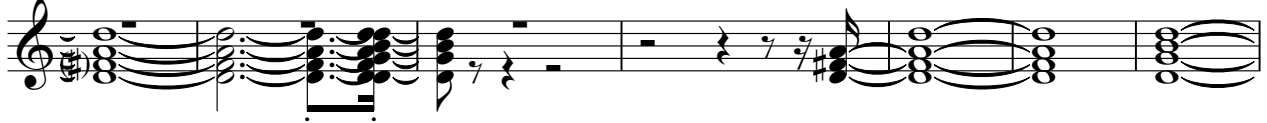

68

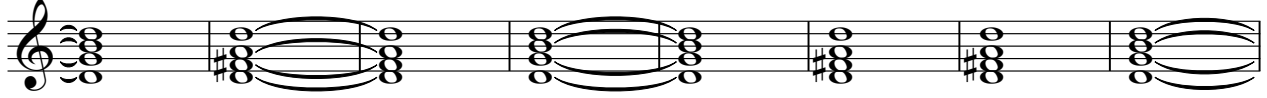

76

82

88

94

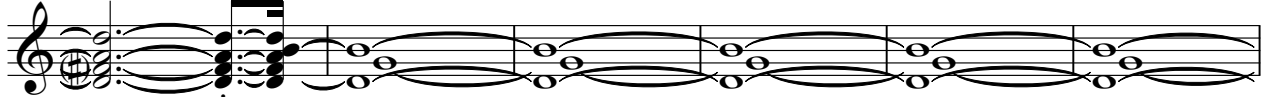

100

107

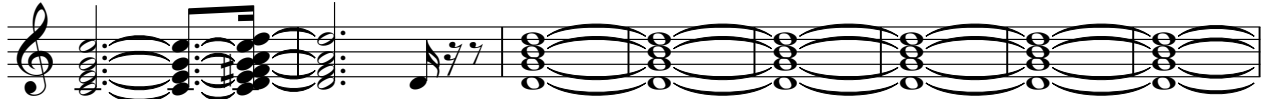

115

121

127

134

140

147

154

160

166

170

175

181

187

196

204

211

219

225

232

239

246

250

256

262

268

274

282

290

298

V.S.

304

310

315

323

329

335

341

346

350
